Full University of Victoria Exam Results on Page 22

Telephone – EV 3-4111
11.30 p.m. to 8 a.m.
Editorial EV 3-4509 or EV 3-8309
Circulation . . . . EV 3-0725
Sports . . . . . EV 3-7000

The Daily Colonist.

Vancouver Island's Leading Newspaper Since 1858

Forecast: Cloudy, Sunny Periods, Some Showers
(Details on Page 2)

No. 129–102nd YEAR — VICTORIA, BRITISH COLUMBIA, WEDNESDAY, MAY 11, 1960 — *** — 10 CENTS DAILY 15 CENTS SUNDAY — 22 PAGES

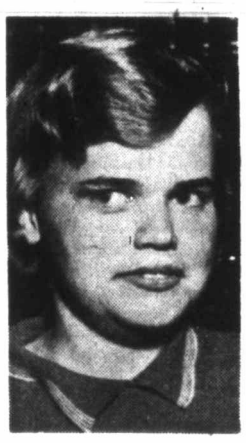

ANITA HAROLD
. . . leads freshmen

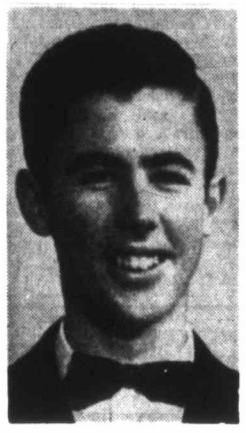

JOHN SCADDING
. . . leads sophomores

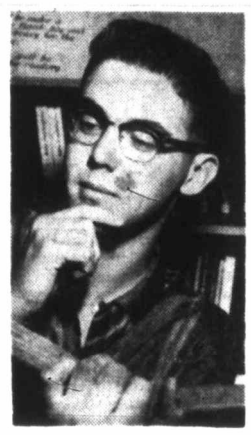

ROBERT TAYLOR
. . . leads juniors

★ ★ ★ ★ ★ ★

Repeat Achievements

First-Rank Students Top University Lists

Five Greater Victoria students, well known for previous high scholastic standings, headed a list of more than 550 students who recently wrote year-end examinations in the faculty of arts and science at Victoria University.

High-ranking students are C. Anita Harold, 201 Russell, leader in the first year with an average of 90.3 per cent; Margaret Lendrum, 247 Government, second with 89.7; John L. Scadding, 1204 Clover, leader in the second year with 95.1 per cent; Michiel Horn, 523 Harbinger, second with 94.4; Robert Taylor, 2795 Foul Bay, leader in the third year with 92.3 per cent, and David Alexander of Nanaimo, second with 87.3.

HIGHEST MARKS

Robert Bickell of Cobble Hill chalked up the highest marks in the faculty of commerce and business administration with an average of 77.6 per cent.

The five Victoria scholars all plan to carry on studies next fall at the University of British Columbia.

Eighteen-year-old Miss Harold is getting set for a summer tour of Europe.

She won the Victoria district scholarship when she graduated from Mount View High School last year.

SECOND STUDENT

John Scadding, 1204 Clover, 19, second among first students in 1959, was winner of the Matilda Horsepool scholarship in 1958 and Spencer's Stores scholarship and P. H. B. Dawson bursary in 1959.

Now working at Quesnel, he plans to major in economics this fall at UBC.

Michiel Horn, 20, who led first-year students in 1959, is holder of the Kiwanis and Percy Elliott scholarships and plans to enter third-year arts at UBC this fall.

HISTORY PROFESSOR

He hopes to be a university history professor.

Robert Taylor, 21, was high man in the Victoria school district when he graduated from Oak Bay High School.

He hopes to receive his bachelor of arts at UBC next year and continue studies in English and history.

Buy Compact Cars Civil Servants Told

OTTAWA (CP) — Government departments have been instructed to buy compact cars instead of big ones wherever possible, Dr. George Davidson, deputy health minister, told a meeting of the Commons estimates committee.

Louw Lashes Out At U.K. Critics

★ ★ ★

Prelate's Plea

Help Us Remain Friends

LONDON (Reuters) — The Archbishop of Canterbury, speaking on the South African racial issue, yesterday urged the government there to "do something, however small, to relieve the consciences of its friends."

Dr. Geoffrey Fisher noted before an Anglican Church meeting here that the South African government "is insisting that it must bear its own burden, and indeed it must.

"The tragedy is that so far they have seemed to pay little or no regard to the burdens which they are imposing upon the hearts and consciences and political principles of those who are their brethren in the British Commonwealth, in culture, in Christian faith and in common humanity."

The meeting unanimously passed a resolution declaring that it believed the policy of racial segregation to be contrary to the purpose of God.

LONDON (UPI) — South African External Affairs Minister Eric Louw said yesterday that his country's relations with Britain will be seriously disturbed if severe criticism of South Africa is permitted to continue unchecked here.

He said attacks on South Africa from every quarter are increasing "in bitterness and intensity."

These attacks, he said, are "based on ignorance of South Africa and its peoples, and actuated not only by prejudice, but only too often by malice."

Louw criticized the House of Commons for taking "the unprecedented step of discussing and condemning, by a unanimous vote, the domestic policies of a fellow-member of the Commnowealth.

"This was the thanks," he said, "that South Africa received for aid rendered to Britain in past years."

Press Rapped On Bomarc

LAWRENCETOWN, N.S. (CP)—Revenue Minister Nowlan criticized Canada's press Tuesday for its stand on the Bomarc missile issue, saying the press was "misinformed, prejudiced and biased," and criticism of Defence Minister Pearkes was unfair.

Soviet Rocket Danger Countered

U.S. Pledges Defence of Allies In Reply to Russian Threat

★ ★ ★ ★ ★ ★

SEN. JOHN KENNEDY
. . . nomination near

★ ★ ★

'More Drastic Action'

MOSCOW (UPI) — Radio Moscow warned today that if any more U.S. planes are detected over Soviet territory the Kremlin will take "more drastic action," perhaps involving "the security of the U.S."

Meanwhile, a press showing is due later today at which the wreckage of the U.S. U-2 reconnaissance plane—and perhaps its pilot—would be put on display. Russian and foreign newsmen are to attend.

Hubby 'Not Spy'

"My husband is not a spy and he is not engaged in espionage activity," Barbara Powers insisted yesterday although she conceded he told her little about his work. "I can only wait and hope," she said.

Spy Plane Pilot Will Face Trial

WASHINGTON (AP)—The United States pledged Tuesday to go to the aid of its allies which might be attacked by Russia for allowing American spy planes to use their air bases.

(See other stories on Page 2.)

At the same time the state department accused Soviet Premier Khrushchev of waging a campaign of threats and intimidation against small countries innocent of any wrong-doing.

LANDING POINTS

The state department was replying to Khrushchev's threat to aim Soviet rockets against any foreign bases which serve as takeoff or landing points for intelligence flights into Russia. "There should be no doubt that the United States will honor these defence treaty commitments," the department said in a statement.

The statement came amid these other developments in the war of words over the American spy plane downed in Russia May 1:

BROUGHT TO TRIAL

1. Russia indicated in a note to the United States that the captured pilot, 30-year-old Francis G. Powers, would be brought to trial.

2. Chairman Clarence Cannon (Dem., Mo.) of the House of Representatives appropriations committee reported U.S. intelligence planes have ranged as far as 1,300 miles inside Russia in a series of espionage flights since 1946.

NOT SHOT DOWN

Cannon, who heard central intelligence chief Allen Dulles at a secret briefing Monday, said the high-altitude U-2 plane had not been shot down by a Soviet rocket as Khrushchev claimed but was forced down by "some unforeseen and unavoidable "mechanical or physiological defect."

3. The state department assured Japan that future U-2 flights from Japanese bases would be "utilized only for legitimate and normal purposes of weather observation."

QUIETING STORM

This assurance was clearly aimed at quieting the storm in the Japanese Diet which is considering ratification of a Japanese-American security treaty.

In Moscow the Soviet Union notified the United States Tuesday that Powers "will be brought to account under the laws of the Soviet state."

AFTER CONFERENCE

This indication that the pilot may undergo a trial for espionage, probably not long after the end of the summit conference, was contained in a stiff protest delivered through the U.S. Embassy.

The Soviet government protested what it called the espionage reconnaissance flight of Powers' high-flying Lockheed U-2 jet.

SEEK INTERVIEW

The United States countered with a request in a note of its own for permission for an embassy officer to interview Powers who is reported by the Russians to have confessed he was spying.

It declared that "hostile acts of American aviation which have taken place numerous times in relation to the Soviet Union are not simply the result of the activity of the military command of the U.S.A. in various areas but are an expression of a calculated U.S.A. policy."

Stop Rum For Navy MP Urges

OTTAWA (CP) — John Taylor, Progressive Conservative MP for Vancouver Burrard, says the navy's rum ration should be eliminated to pay for Canadian participation in the Olympic Games. The rum costs $300,000 a year.

West Virginia

Kennedy Wins, Humphrey Quits

CHARLESTON, W. Va. (AP)—Sen. John Kennedy of Massachusetts won Tuesday's West Virginia primary election, rocketing him within reach of the Democratic presidential nomination.

In a demonstration that a Roman Catholic can carry a state where only 4.5 per cent of the residents are of his faith, Kennedy trounced Sen. Hubert Humphrey of Minnesota, a Congregationalist.

Humphrey conceded early today that Kennedy had won the primary, and announced that he is dropping out of the race for the nomination.

On the basis of incomplete returns, Kennedy was getting about 60 per cent of the total vote.

With one-third of the 2,751 precincts reported, Kennedy had 69,768 votes to 43,748 for Humphrey.

Canada, U.S. Talk Swap

WASHINGTON (CP)—Phillip Taylor, assistant U.S. air secretary, said Tuesday the U.S. Air Force is considering the possibility of acquiring a limited number of Canadian CL-44 cargo planes on the basis that Canada might be willing to engage in a production-sharing swap by buying U.S. fighter planes in exchange.

Southern Rhodesia

Queen Mother Due Despite Mob Riots

LONDON (CP) — Queen Mother Elizabeth flew off Tuesday night for a goodwill visit to the Central African Federation despite outbreaks of Negro mob violence in the northern copper belt area.

The Queen saw her mother off at the airport with a cheerful wave. The Queen Mother is due in Southern Rhodesia today.

Disorders in the federation during the weekend resulted in more than 100 Negroes being arrested.

★ ★ ★

Whites Demand Guns

KITWE, Northern Rhodesia (Reuters)—White settlers demanded gun licences and a government minister spoke of "extermination" Tuesday night as police and Negroes clashed again in this troubled central African British protectorate.

Territorial Minister Rodney Malcolmson told a crowd of 2,000 whites here that Negro leaders of the United National Independent party must be rounded up and said the government was planning the best way to "exterminate such rats."

I May Kick the Habit But My Wife Won't

Colonist reporter Terry Hammond, along with scores of other Victorians, is trying to kick the cigaret habit with the help of the Colonist's recent series of articles by Arthur King. Hammond, a three-pack-a-day "addict," describes another step in his withdrawal.

★ ★ ★

Cigaret Addict's Diary

★ ★ ★

By TERRY HAMMOND

Q-Day minus 10.

Although hundreds of readers seem to have joined me in an effort to kick the cigaret habit, it is with profound regret I report that the only two people I actually launched down the road to lung cancer have steadfastly refused to be saved.

One of these is my wife.

Up to the day we were married she did not smoke at all.

SUDDEN STRAIN

A mere 24 hours later she was up to two packages a day.

It was almost as though she had come under some sudden and severe nervous strain.

I asked our family doctor about it.

"It is almost as though she has come under some sudden and severe nervous strain," he said. (This cost me $8 and as any fool can see is practically identical with my own diagnosis).

Anyway, she does not propose to stop smoking.

STRAIGHT ANSWER

I thought she put it pretty succinctly last night when she said "I do not even propose to discuss it."

The other person I lured into the smoking fold was a real catch. He is a former athlete of some renown and his rapid deterioration during the three years since he became a chain smoker one day is sickening to behold.

DRAMATIC NEWS

He accompanied me on a 300-mile round-trip drive in the interior one time, and would not be smoking to this day if my wife had not waited until we were 150 miles out before deciding it was time to have our second child.

In true story-book tradition I started lighting one cigaret after another as soon as I got the news and turned the car around.

EXCEEDING, ETC.

The roads were exceedingly twisty, exceedingly icy, and we were going exceedingly quickly, mostly sideways.

After a couple of near misses with large trees alongside the road while lighting cigarets, this fellow offered to light them for me.

I shouldn't really say he just offered to light them, he actually pleaded with me to allow him to light them.

STILL AT IT

We were only half way back when I suddenly saw that instead of lighting one cigaret at a time, he was lighting three and smoking two of them himself. It is now three years later and he has never stopped.

As it turned out though, there really wasn't any hurry after all. Our second child wasn't born until three weeks later.

Don't Miss

'I Live for Speed' Then Youth Died
(Names in News, Page 2)

★ ★ ★

'Dead Man' Alive, Who's in Morgue?
(Page 3)

★ ★ ★

'Ike Snubbed Me' Truman Declares
(Page 21)

★ ★ ★

	Page
Bridge	17
Comics	21
Crossword	19
Financial News	7
Garden Notes	21
Social	12, 13
Sport	8, 9
Theatres	22

Philip Nearly 'Dots' Ump —Or So He Says in Speech

LONDON (AP) — Prince Philip, Britain's best-known polo player, sheds his royal dignity a bit when he canters around the field.

Last weekend, at a match in Windsor Great Park, the umpire penalized him for a foul. And Queen Elizabeth's husband felt like socking the guy good and hard.

He said so at a luncheon given by the Lord Mayor of London Monday.

"I had the greatest difficulty in restraining myself from dotting the umpire," the prince said.

The umpire—Maj.-Gen. Claude Pert, 61—isn't worried.

"Prince Philip was just joking," he said. "He always takes my decisions like a sportsman. He's a charming fellow and a very good player."

ALL ABOARD

With G. E. Mortimore

SHOULD churches concern themselves with political and social questions? Certainly, writes Rev. Jack Boyne (Presbyterian), 439 Obed Avenue, Victoria.

He praises the column that appeared here May 7. In case I get too pleased with myself, however, another letter-writer shoots down a factual error, May 8. (See Page 5.)

Mr. Boyne is on my side against J. Howard Pew, former president of the Sun Oil Co., who said that churches should stay out of politics. Mr. Pew's statements ran in the magazine U.S. News and World Report.

Says Mr. Boyne: "When Mr. Pew referred to John Calvin as one who thought that the church should not be involved in politics, he should have checked his Reformation history first. The religious reformation was inextricably bound up with a reformation in the political, social and economic spheres.

"This was obvious in Switzerland as well as in Scotland and Germany. Calvin himself was accused many times of being a political dictator in Geneva, and any historian knows that he set up a theocratic type of government in Geneva.

"It seems to me that when Mr. Pew uses the phrase 'the church is the only institution that can save the world from Communism,' he betrays himself immediately.

"It is obvious that for him it is all right for the church to be involved in politics as long as it agrees with the status quo. But once the church seeks reform, the cry is raised, 'The church should stay out of politics.'

"Does Mr. Pew not remember that Hitler wanted the church in Germany to stay out of politics? Does he perhaps remember that members of the Confessional Church in Germany gave their lives because they criticized government policy; and because they got their hands dirty in politics?

* * *

"I studied this past winter for five months under the auspices of the World Council of Churches at the Ecumenical Institute just outside Geneva, Switzerland, and I do know from involved study of their methods of amassing information that they call on the best informed men in the field under discussion.

"For example, for a study on Prevention of War in an Atomic Age they had such men as the following on the commission: Dr. C. L. Patijn, member of parliament, the Netherlands; Prof. C. F. Weizsacker, a physicist from Hamburg, Germany; Rear-Admiral Sir Anthony Buzzard, London; Dr. Arnold Wolfers, professor of international relations, Washington.

"Many other notable men took part in the study."

* * *

This is an answer to Mr. Pew's argument that the council of churches just doesn't have the know-how to talk about vital matters of public policy.

But who does know enough to be sure of anything? Congress? Parliament? The best these groups of laymen can do is listen to the experts, sift evidence, and decide the best way they can.

I'm afraid Mr. Pew would like the churches to be the religious action wing of the Republican Party.

JACKIE CHAN
... "I'm happy that he's happy"

* * *

'I Live for Speed' Then Youth Died

PRINCE GEORGE—An 18-year-old youth said "I live for speed" several times just before his death in a car crash April 19, two witnesses told a preliminary hearing.

They said victim **Richard Torgeson** had been urging **Harvey Burkhardt** to drive faster minutes before the accident. Burkhardt is charged with criminal negligence.

Names in the News

LONDON—Giving her first interview since former boy friend **Anthony Armstrong-Jones** became engaged to **Princess Margaret**, actress **Jackie Chan** said she isn't sad about the wedding because "he is my friend and I'm happy that he is happy."

* * *

TORONTO — Freelance writer **Mrs. Sheila Kiernan** has removed her eight-year-old daughter from a Roman Catholic school because she was being taught the alphabet through a book using advertising slogans for each letter. Girl was placed in a private school.

* * *

PORTLAND—A circuit court jury convicted **Levi McDonald**, 54, a Stereotypers' Union member, of directing the bombing of 10 newspaper trucks Jan. 31.

* * *

WILKES BARRE, Pa.—Will of **Mrs. John Wallis**, widow of a prominent industrialist, left $100,000 to servants William Denmon, 48, and his wife and $60,000 for the education of their two daughters.

* * *

MARYSVILLE, Calif.—Former mental patient **James Owens**, 34, was disarmed by girl friend **Laverne Midgett**, 25 and surrendered to police after holding her and a man hostage for 21 hours.

BERGEN - HOHNE, West Germany — **Prince Philip** emerged oil-stained but triumphant from a British Centurion tank after knocking off a perfect score in a one-hour gunnery exercise with a British tank regiment.

* * *

SEATTLE — Retired police sergeant **George Buchanan**, whose life-long hobby was studying and investing in the stock market, left an estate valued at $426,765.

* * *

TORONTO — Former Canadian Army officer **Hubert Shorse**, 62, who obtained as much as $100,000 from people to search for a mythical fortune taken to safety from Spain during the civil war, pleaded guilty to fraud.

* * *

LONDON — **Admiral Sir Charles Lambe**, 59, resigned as First Sea Lord on the advice of his doctors. **Admiral Sir Caspar John**, 57, son of artist **Agustus John**, is his successor.

* * *

TORONTO—Toronto is becoming the laughing stock of convention-conscious North America because it won't recognize the facts of drinking life, says **Mayor Nathan Phillips.**

* * *

TEL AVIV — **Maurice Schwartz**, 75, considered the greatest Yiddish actor of his generation, died of a heart attack.

* * *

SASKATOON—**Bernard Holland**, about 30, was shot to death on a farm near Kindersley, and RCMP are holding a 39-year-old Kinderaley man.

Weather Flights Only—Pearkes

U-2s in Canadian Skies

OTTAWA (CP) — United States U-2 reconnaissance planes have made a series of weather flights over Canada, Defence Minister Pearkes said Tuesday night.

The minister said all the flights were restricted to North American air space.

He said no U-2 plane which might have flown spy missions over Communist territory has operated from any Canadian base.

The U.S. yesterday said U-2 planes never operated from bases in Canada.

The minister said the flights were designed to gather scientific information on cloud formations, jet streams, upper atmosphere and radiation.

None of the flights over Canada went beyond North American air space, he said.

On March 15, a U-2 made a forced landing north of Prince Albert, Sask.

Mr. Pearkes said this plane was on a "routine flight" and was returning from a point over the Mackenzie River delta.

The plane had been collecting upper atmosphere samples.

Mr. Pearkes said all the planes involved were unarmed and the flights were cleared in the normal manner.

External Affairs Minister Green Tuesday described as "rather wild speculation" press reports from Washington that the flights are still going on despite the destruction of the American spy plane inside Russia May 1.

However, Washington reports said U.S. State Secretary Herter has left the impression that spy flights may be continued until Soviet secrecy is relaxed.

Informants here said Canada has made clear to the U.S. that the reconnaissance flights over Communist territory should be halted.

They said the suggestion to this effect was implicit in Mr. Green's Commons statement Monday that a continuation of such incidents might trigger a nuclear war.

* * *

Red Planes Over West

WASHINGTON (UPI)—Soviet planes have been flying high-altitude reconnaissance missions over Western Europe for several years, diplomatic sources here said yesterday.

They said the planes have been tracked by Western radar stations on flights over Britain, the Low Countries and West Germany.

West German Chancellor Konrad Adenauer said that he knew "that Soviet planes are always photographing over us."

Spy Incident Folly—Monty

VANCOUVER (CP)—Field Marshal Viscount Montgomery said yesterday the United States spy plane incident in Russia was "the height of folly."

In an airport interview before leaving for Winnipeg, Lord Montgomery said: "At this time when everyone is trying to create an agreeable atmosphere, it's the height of folly for the U.S. to allow such flights."

"I Walked Through The City of Death"

Star Weekly writer Lloyd Lockhart saw searchers tear aside the rubble of Agadir looking for survivors buried alive by the earthquake's fury. He saw heartbreak and heroism. He also saw politics slowing rescue efforts. Read this vivid account of Morocco's horrifying two-second disaster in this week's Star Weekly.

How can I find peace of mind?

THE TRUTH IN THIS GREAT BOOK CAN COMFORT YOU

What comfort can come to one who knows who he is and where he is going—to one who realizes his oneness with God and his safety as God's own child! Such assurance can be yours if you will turn to the truth contained in this *great book*, Science and Health with Key to the Scriptures by Mary Baker Eddy.

You may read or borrow Science and Health free of charge at any Christian Science Reading Room. The book can be purchased in red, green, or blue binding at $3 and will be sent postpaid on receipt of check or money order.

Christian Science READING ROOM

Reg. U.S. Pat. Off.

'Khrushchev Should Be Worried'

Key Congressmen Knew Of Spy Flight 'Series'

WASHINGTON (UPI) — Chairman Clarence Cannon of the House appropriations committee said yesterday the ill-fated U.S. spy flight over Russia last week was "one of a series" about which a handful of key Congressmen were kept fully informed.

Cannon said the Russians "apparently" captured the plane undamaged after it "developed some unforeseen and unavoidable defect."

But he said Nikita Khrushchev tried to give the impression the plane was shot down by distributing "a picture of a pile of rubbish which those who know the plane recognize as spurious."

Senate GOP leader Everett Dirksen said "the concern should not be on our side but on Khrushchev's side."

Asked to explains his remark, Dirksen added:

"Wouldn't you wonder, if you were Khrushchev, how much we knew?"

ALUMINUM COMBINATION
Storm and Screen Doors
$49.95 installed
HUMPHREY WINDOWS LTD.
731 Discovery EV 2-5613

CANADIAN EXPERTS AGREE

The older the barrel the finer the taste... and Calvert Old Rye is blended from choice whiskies aged in 20-year-old casks for a smoother, more satisfying taste

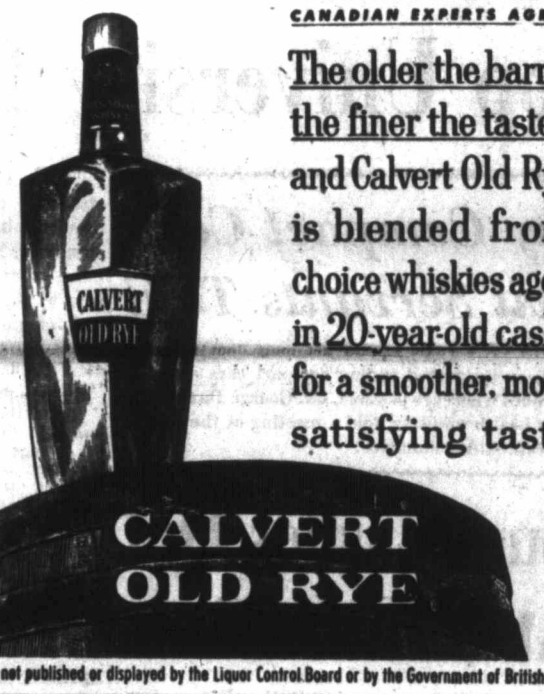

This advertisement is not published or displayed by the Liquor Control Board or by the Government of British Columbia.

Identical Bids Face Vancouver Probe

VANCOUVER (CP) — City council Tuesday ordered a report on identical bids submitted for supply of materials to the city. The report will cover all such tenders submitted to the city of Vancouver since January, 1959.

The report was ordered after the city received a number of identical tenders for supply of mercury vapor street lights.

It will be made to see whether anti-combine legislation is being violated and city officials indicated a copy may be sent the solicitor-general in Ottawa.

CEMENT WORK

Also under investigation were bids from two firms received last week for a cement contract. The firms, B.C. Cement Co. Ltd. and Lafarge Cement of North America Ltd., submitted identical bids of $67,375.

Tenders for street lights were in two parts.

The first called for bids on supply of 1,700 lamps of 250 watts. Canadian Westinghouse Ltd., Canadian General Electric Co. Ltd. and Northern Electric all submitted bids of $147,495.40 plus tax.

The second item was for 600 lamps of 400 watts. Westinghouse, Northern Electric and CLM Industries all bid $64,860.

Ald. Earl Adams told council it appeared to be more than coincidence that on the first item three tenders were exactly $147,495.40.

Flood Disaster Area Declared in Ontario

TIMMINS, Ont. (CP) — Flood-stricken districts here were declared a "major disaster area" Tuesday by W. R. McAdam assistant Ontario Red Cross commissioner.

He summoned all agencies in a flood relief drive to a conference as rescue crews moved another 100 families from suburban Mount Joy Township, where the rain-swollen Mattagami River crested control dams and rolled unchecked.

The river rose three inches in one hour Tuesday afternoon—biggest rise since the flooding started Sunday — and threatened to cut off 500 families. There was no danger of loss of life. Monday, nearly 700 persons in 200 families were removed.

Have an extension phone in each of your living areas

Answer calls while you work, visit with friends while you relax. "Easy Living" homes have well-placed phones. An extension phone costs only $1.25 a month, plus installation. For a glamorous color phone, there's a moderate additional charge — but you pay this only once. Call the Telephone Company — ask for "Extension Phones".

V2005-1EX(N)

The Weather

MAY 11, 1960

Mostly cloudy with sunny periods. Showers in the morning and evening. Winds variable 15, occasionally southwest 25 in the evening.

Tuesday's precipitation, .09 inch; sunshine, 2 hours 36 minutes.

Recorded Temperatures
High ....61 Low 52

Forecast Temperatures
High ....60 Low 52
Sunrise 5.39 Sunset 8.44

East Coast of Vancouver Island — Mostly cloudy with showers in the morning and sunny periods in the afternoon. Winds over Georgia Strait southerly 15, occasionally southwest 25, mostly light elsewhere. Precipitation Tuesday at Nanaimo, .62 inch; recorded high and low, 62 and 53. Forecast high and low, 65 and 50.

West Coast of Vancouver Island—Cloudy with occasional showers. Winds southeast 15, occasionally increasing to 25. High and low at Estevan Point, 55 and 48.

TEMPERATURES

	Min.	Max.	Prec.
St. John's	38	68	.29
Halifax	49	64	.51
Montreal	48	62	.17
Ottawa	41	70	.25
Toronto	40	58	Trace
North Bay	37	45	.42
Port Arthur	32	56	--
Kenora	34	60	--
Winnipeg	43	59	--
Brandon	38	61	.02
The Pas	38	64	--
Regina	34	67	--
Saskatoon	39	70	--
Prince Albert	29	69	--
North Battleford	36	73	--
Swift Current	34	71	--
Medicine Hat	40	80	--
Lethbridge	41	83	--
Calgary	37	80	--
Edmonton	47	78	--
Kimberley	35	79	--
Crescent Valley	40	83	--
Kaslo	39	75	--
Grand Forks	39	84	--
Kamloops	50	82	--
Penticton	40	81	--
Vancouver	53	59	.42
Prince Rupert	43	57	.49
Prince George	43	63	Trace
Fort St. John	44	65	--
Whitehorse	29	55	--
Seattle	54	67	.18
Portland	56	74	Trace
San Francisco	52	74	--
Los Angeles	52	76	--
Spokane	50	79	--
Chicago	38	49	.07
New York	45	64	--

TIDES AT VICTORIA
(Pacific Standard Time)

	Time H.M.	Ht. Ft.	Time H.M.	Ht. Ft.	Time H.M.	Ht. Ft.	Time H.M.	Ht. Ft.
11	01.43	8.9	08.07	1.1	16.22	7.2	20.33	6.5
12	02.15	8.9	09.50	0.7	18.47	7.5	21.43	6.9
13	02.45	8.8	11.36	0.5	19.49	7.7	22.54	7.2
14	03.14	8.7	11.25	0.6	20.44	7.9	23.54	7.4
15	08.43	8.3	12.16	0.9	21.31	8.1		

TIDES AT FULFORD HARBOUR
(Pacific Standard Time)

	Time H.M.	Ht. Ft.	Time H.M.	Ht. Ft.	Time H.M.	Ht. Ft.	Time H.M.	Ht. Ft.
11	04.24	10.9	11.54	0.7	19.54	12.1		
12	01.06	9.2	05.14	10.4	12.41	1.1	20.41	12.2
13	02.18	8.8	06.10	9.8	13.29	1.6	21.36	12.1
14	03.34	8.2	07.19	9.0	14.19	2.9	22.10	12.0
15	04.47	7.4	08.43	8.3	15.11	4.1	22.52	11.8

Ship Calendar

NAVY

HMC Ships Sussexvale, Antigonish, Ste. Therese, Beacon Hill and Stettler return Friday afternoon.

MERCHANT

Victoria—Fenix, Andros Merchant.
Crofton—Thanksgiving.
Chemainus—Treiawny, O. A. Brodin, Havkatt.
Nanaimo—Mary.
Duncan Bay—Aquila.
Tahsis—Bernard Howaldt.
Alberni—Bretwalda, Abkone Vendilla, Lake Pennask, Besseggen, Andros Pearl, Cape Clear, Ermoupolis.

Claims Ancient Right

Dates Back to Domesday

'Man of Bosham' Defies Peer

LONDON (Reuters) — A weatherbeaten former sailor stood fast in a London courtroom Tuesday, defying the lord of the manor and claiming his Domesday rights as a "Man of Bosham."

The case has sent legal experts delving back into England's feudal past to a Latin document signed by Richard the Lionhearted and the Domesday Book itself, compiled as a kind of giant real estate list in 1086.

It started when 51-year-old Edward Martin refused to pay mooring fees worth about £50 ($133) and a 5s charge for car parking to the Earl of Iveagh, the lord of the Manor of Bosham.

Bosham appears to be just another small village on England's south coast. But the men of the village, under a feudal law still on the books, enjoy the "benefits of Boshamry"— the right to refuse to pay tolls.

The obscure origin of Bosham Manor was traced in court Monday to before the Norman conquest in 1066 when the Earl of Godwin approached the Archbishop of Canterbury and asked for a "boseam" or blessing.

The story goes that he pronounced it more like "Bosham." The archbishop said "I give you boseam." The earl and his men promptly seized the land.

"But I don't think my opponent (Martin) is attacking me on that score," the lawyer for Lord Iveagh quipped. Iveagh bought the manor in 1927.

Martin has claimed he was born within the boundaries of the manor and always has lived there. There now are 31 men of Bosham officially registered.

SIR SAVILLE GARNER

★ ★ ★

Space Test Works On Algae Oxygen

SEATTLE (AP)—A space scientist spent six hours in an air-tight chamber breathing only oxygen delivered by tanks of green algae, a microscopic water plant, the Boeing Airplane Co., said Tuesday.

Dr. Romney Lowry, manager of the company's space medicine division, worked comfortably while the algae converted the carbon dioxide he exhaled.

BROADLOOM BARGAINS
Standard Furniture

Who's in the Morgue?

'Dead Man' Appears

VANCOUVER (CP) — If it had not rained here Tuesday, John Bertram Currie Hess still would be "officially" dead.

The slight, 60-year-old war veteran went into a Salvation Army hostel in downtown Vancouver to escape the elements and read a newspaper story reporting a body found on the beach two weeks ago had been identified as his.

He was trembling as he spoke to shocked detectives at the police station.

Clutching the newspaper, he told police he was "all a-tremble."

Attendants at the coroner's office took Mr. Hess to a rooming house to interview landlady Mrs. Phyllis Rocheleau, who had identified the body Monday.

EMBARRASSING

"This is certainly Mr. Hess," said Mrs. Rocheleau. "This is certainly embarrassing for me. I hope you don't hold it against me."

"Don't let it worry you," said Mr. Hess. "I'm glad to be alive.

"If it hadn't rained I would never have known I was deceased."

BELONGINGS

The story of the wrong identification started Monday when Mrs. Rocheleau went to police because Mr. Hess had failed to appear at her rooming house to pick up his belongings and a war pension cheque.

She described Mr. Hess to coroner's officials and then identified the body that had been lying in the morgue for two weeks.

NO WORRYING

Mrs. Rocheleau said she hadn't positively identified the man in the morgue as Mr. Hess. Officials said, however, that she said she was "sure" it was.

Mr. Hess was not worried about the error.

"I have no animosity towards anyone," he said.

NOT WALKING

"I'm glad to be alive. Things may get tough, but I always get along. I've never considered walking into the inlet."

But his appearance put police back to where they started—who was the man who loaded his pockets with 14 pounds of rocks and walked into the inlet?

Background

Jonquiere To 'Star' In Movie

The frigate HMCS Jonquiere will be placed at the disposal of a Hollywood film company seeking "authentic background" for a film on the exploits of hoaxer Ferdinand Demara.

The film, entitled "The Great Impostor," deals with the exploits of Demara including his stint as "Dr Cyr" aboard the Canadian destroyer Cayuga in the Far East during the Korean War.

Jonquiere is scheduled to sail Monday for California on post-refit exercises and before she returns at the end of the month will spend a week as a "set" for actors and film crew.

Stores Open To Negroes

NASHVILLE, Tenn. (UPI)—Six downtown Nashville department, dime and drug stores opened their lunch counters to Negroes yesterday for the first time and served them without incident under terms of a biracial agreement reached in weeks of secret negotiations.

High Commissioner:

Commonwealth First British Trade Stand

Any suggestion that the ties of the British Commonwealth are slackening in the field of world trade are incorrect, Sir Saville Garner, United Kingdom High Commissioner to Canada, said here yesterday.

He told a joint meeting of the Men's and Women's Canadian Clubs that it is not true Great Britain would like to enter the European free market at the expense of trade with Commonwealth countries.

Britain conducts 40 per cent of its world trade with Commonwealth countries, he pointed out, "and as far as any clash between Europe and the Commonwealth is concerned, Prime Minister Macmillan made clear that the Commonwealth would come first."

★ ★ ★

Trade Truce with Rivals Aim of Europe's Inner Six

LUXEMBOURG (Reuters)—Foreign ministers of the six Common Market nations early today called for a trade truce with the rival British-led European Free Trade Association.

The ministers signed a "declaration of intent" for talks with free trade association members and approved a letter to the association's president suggesting the talks be held within the framework of the 18-nation Organization for European Economic Co-operation, with the U.S. and Canada included.

NEXT MONTH

The 20-nation group meets next month in Paris. The letter suggests the truce talks be held then.

Officials also said that, whatever the result of the talks, a plan to speed integration within the Common Market will be implemented by Dec. 31.

WALLING-UP

The ministers gave up the idea of putting the plan into operation July 1 — 18 months before schedule — by taking the first steps in "walling up" the Common Market with a common external tariff.

Conference sources said soft-pedalling of the speedup plan will bring a "tacit trade truce" which could be used to seek a rapprochement with Britain and her free trade partners.

Go by TRAIN and SAVE!
TUESDAY, WEDNESDAY and THURSDAY MAY 17-18-19

BARGAIN FARES to THE PRAIRIES
Sample Return Fares From Victoria to

CALGARY	$35.45
CALGARY via EDMONTON	40.90
EDMONTON	40.90
SASKATOON	53.85
REGINA (Coaches Only)	56.80
REGINA	57.30
WINNIPEG (Coaches Only)	56.80
WINNIPEG	72.10

Good in reclining Coach Seats . . . or in Tourist Sleepers upon payment of sleeping car charges.
(Return Limit—25 days)

Children under 5 travel free—5 and under 12, half-fare. Regular 150 lb. baggage allowance.
Watch for Bargain Fares Effective June 14-15-16.

CANADIAN PACIFIC CANADIAN NATIONAL

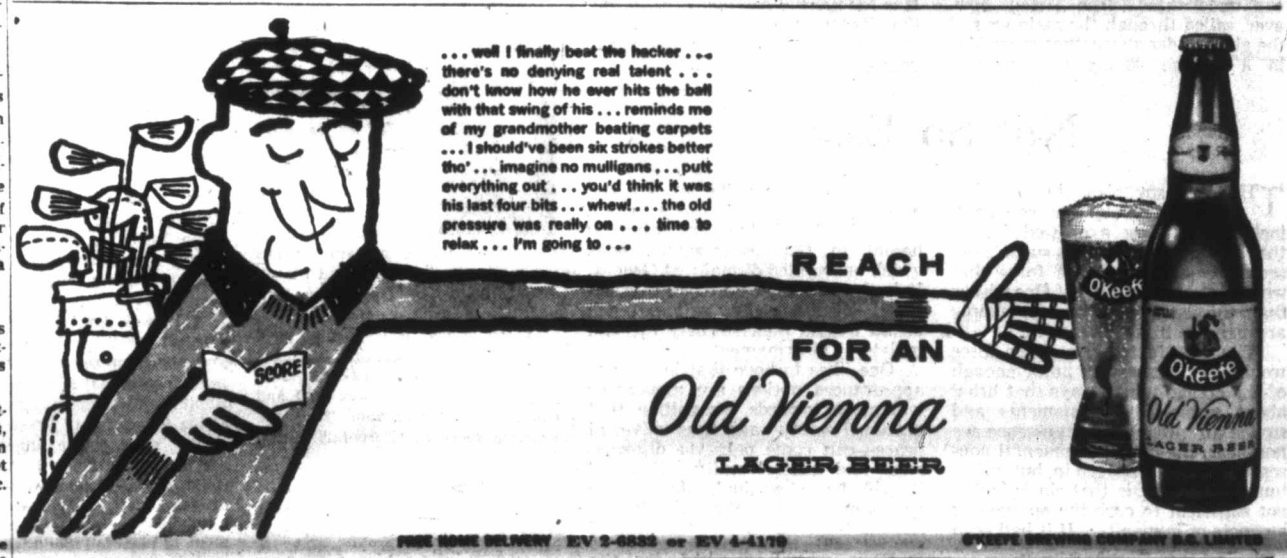

FREE HOME DELIVERY EV 2-6832 or EV 4-4179 O'KEEFE BREWING COMPANY B.C. LIMITED

This advertisement is not published or displayed by the Liquor Control Board or by the Government of British Columbia

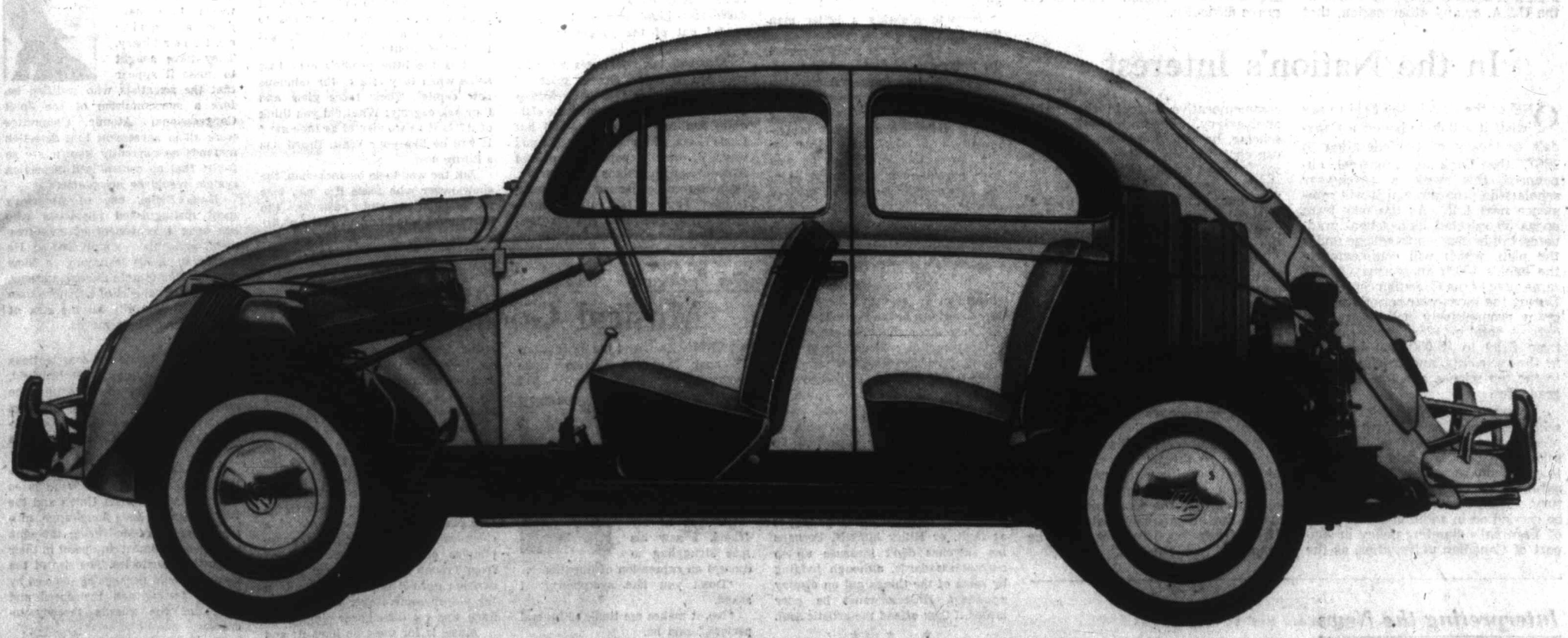

Volkswagen makes sense for you—Here's why!

Volkswagen's engine is air-cooled, an astonishing advantage when you think about it. No water to boil over in summer. No water to freeze in winter. Owners say the VW engine seems to go on forever with so little effort, fuel or attention. Friction and stress are so low, in fact, that a VW can cruise at 70 all day long without any over-exertion.

Volkswagen is great fun to drive; agile and highly responsive, with one of the smoothest stick shifts in the business. It's 4 feet shorter than conventional cars, yet holds 4 adults, with a surprising amount of room.

Volkswagen's suspension is different; all-independent by torsion bars. It gives you uncanny control over rough roads (no bump-bump-bump). And the new anti-sway bar eliminates swing and sway on curves. The engine in the back gives the Volkswagen superb traction. In mud, sand, ice, snow, where other cars skid, you go.

Obviously, this is a classic design that is not to be changed just for the sake of change. The Volkswagen you buy today will remain in style long after other cars have come and gone.

One of the things designed right into the Volkswagen is easy, low-cost maintenance. The car is so well conceived that its engine can be removed and replaced in only 90 minutes.

And best of all: the price of a Volkswagen is much lower than you would expect. No wonder, then, Volkswagen is the largest selling import in North America—by far.

VOLKSWAGEN CANADA LTD.

6120

SPEEDWAY MOTORS LTD.
971 Yates Street, Victoria
Phone EV 5-2415

HARRISON MOTORS LTD.
10 Halliburton Street, Nanaimo
Phone 2005

THREE-WAY SERVICE
12 5th Street, Courtenay
Phone 84

DANIELS & SELZER MOTORS LTD.
Trunk Road and Island Highway
Phone Duncan 600

ALBERNI VALLEY VOLKSWAGEN LTD.
Box 465, 105 Johnson Avenue, Port Alberni
Phone 1755

1858 **The Daily Colonist.** 1960

"An Independent Newspaper,
The Organ of No Clique or Party"

SETH HALTON, Publisher SANDHAM GRAVES, Editor-in-Chief

Published every morning except Monday by the Colonist Publishers Ltd. at 2631 Douglas Street, Victoria, B.C.

WEDNESDAY, MAY 11, 1960

In the Wake of Magellan

CIRCUMNAVIGATION of the world in an underwater voyage which traversed 41,519 miles and took 84 days, the remarkable feat of the USS Triton announced yesterday, would have appealed to Ferdinand Magellan, the sixteenth century explorer credited with first sailing around the world. America's largest submarine, the Triton is powered by two nuclear reactors and has twin propulsion systems separately geared. With the exception of two brief surfacings—one to discharge a sick crewman—the submarine followed Magellan's track around the world submerged all of the way. For the accomplishment the master was decorated and the crew commended.

The Triton was not the first nuclear submarine to establish marine records. Before that an American atomic craft made a weeks-long voyage submerged, and another of similar type crossed the Arctic ice cap underwater. The Triton, however, sailed through the main seas of the globe under all weather conditions in a voyage lasting nearly three months. Apart from its naval significance, this achievement seems to establish on a firmer basis the vast potential of nuclear power in marine craft. It opens up exciting possibilities of man's traverse of the oceans in that region of calm which is below surface turbulence. It is also a remarkable test of human endurance under strange circumstances.

In an age which can measure at will the temperature on the surface of the moon, command an artificial satellite at twice the distance of the nearest star from the earth to transmit its mechanical observations or stop doing so, "Operation Magellan" may be remembered today and forgotten tomorrow. Yet something new, something enduring is implied. It is that, when there is again a world at peace with itself to travel in, the means of doing so may have advanced beyond all recognition from anything known at the start of this century. It is for its civil consequences, rather than its strategic importance that the voyage of the USS Triton deserves to be inscribed in the record.

Not So Easy

THE U.S. spy plane incident has evoked much startling comment, including a view expressed locally that the only answer to such "nonsense" is a world police force that would keep law and order. One wishes that the cure could be as simply arranged as it is expressed.

The very fact that a police force would be necessary is proof enough of the erring human ways that bring about armies and armaments and spying aircraft. Wars in essence are nonsense, the most monumental nonsense man ever engaged in, but unfortunately the thesis that sin is bad is not sufficient to curb the quarrelling instincts of humanity. If it had been there would be no cold war or, even, a dispute between municipalities.

A world police force has been suggested at various times, but how does one go about creating it and persuading all nations to submit to it? That is the rub. How does one induce Russia to agree, or China or the U.S.A. or any other nation, that it should bow to universal law and order as prescribed by a world agency? This is the very thing inherent in the disarmament talks which have failed dismally at Geneva. It is the latent theme of all international meetings—by nations each afraid to risk their security through unilateral disarmament.

One likes to hope that in spite of appearances nations are moving or will move towards recognition that universal safety—and thus universal peace—can come only via disarmament and general amity. If at all it will be a gradual, step-by-step arrangement, for the realities of human behavior cannot be blinked nor set aside by generalizations.

Even when provoked by the "nonsense" of spying it is not really helpful merely to say in effect that nations should behave. So they should, but practical suggestions as to how they can be forced to do so are what are lacking. That is the grave difficulty.

In the Nation's Interest

ONE of the first in the field to say what it will do in honor of Canada's centenary of Confederation in 1967, the Bank of Montreal announced this week a seven-year scholarship program which will commence next fall. As the new term opens 50 selected high school graduates will be sent on to college under the plan, which will commemorate the bank's 150th anniversary in the same year as the Canadian centenary. During the seven-year period the program progressively will be carried out. A total of 125 awards ranging from $750 to $5,000 will be made to the recipients, and special awards to the top science and top humanist graduates.

Commenting on the long-range scholarship plan, Mr. G. Arnold Hart, president of the Bank of Montreal, said it was designed on a broad basis to contribute something lasting to the nation as it entered its second century. The scholarship program will be carried on in addition to the Bank of Montreal's standing policy in support of Canadian universities, as the commemorative piece in the double anniversary. Graduates under the scheme, he said, would make significan contributions in their lives to the service of Canada through the advance of research in the sciences and by advancement of studies in social science and the humanities. They would be among the trail-blazers of the century to come.

While the Bank of Montreal is getting a flying start with its centenary celebrations, this lead is both a welcome and encouraging one. This nation's greatest assets are its young people, particularly where they will submit themselves to special training for a specific purpose which is close to their hearts. Canada has not lacked for ranking scientists, humanists and sociologists in the past, but the intensification of life in modern terms certainly is calling for more attention to the various divisions of advanced learning which only universities can supply. Anything which helps to bridge the economic gap between the human raw material and these fresh opportunities will be important to the nation.

Interpreting the News

Turkey Alert and Tense

By PHIL NEWSOM
UPI Foreign Editor

THE yellow waters of the Golden Horn bisect Istanbul, sweeping inland in a graceful curve. Slender minarets split the skyline on either side, with here and there the mushroom dome of a mosque rising from a clutter of architecture old and new.

Small craft lie at anchor along the sides, and farther out, the larger ships of all nations. Stretching away, across Istanbul's seven hills are the remnants of ancient Roman walls erected against such ancient enemies as Attila the Hun and the Goths.

Today, farther to the north at the narrowest point of the Bosporus, submarine nets guard against surprise attack by Russia.

Along the banks of the Golden Horn in recent days student demonstrators raised the chant: "Resign Menderes. Freedom. Freedom."

They massed in the streets and before the governor's office, and police raised the two draw bridges of the Golden Horn to prevent their entering Istanbul's European quarter.

United States officials cautioned against comparing the Turkish disturbances with those which resulted in the downfall of Syngman Rhee's Republic of Korea government. But the comparison was inevitable.

Both governments have been staunch friends of the United States. But their peoples also have been staunch friends of the United States and in no case among the demonstrators did anti-Americanism appear.

Both came at embarrassing times. In Turkey the demonstrations came in the midst of planning for an Istanbul meeting of NATO foreign ministers anxious to show their solidarity in advance of the coming summit conference.

Both, from whatever cause they sprang, provided grist for the Communist mill.

"Anything I can do to help?"

Thinking Aloud

". . . of shoes—and ships—and sealing wax—of cabbages and kings."

By TOM TAYLOR

IT was Mark Antony, I think, who said that the evil that men do lives after them, and while he wasn't looking into the future and espying Hitler his words could apply to the late Der Fuhrer.

Hitler is unlamented, except by some Nazi-tainted legatees in Germany. He is burned, buried, and gone to some place where perhaps he has time and cause to reflect and repent.

But the odium lingers on. Surprisingly in some instances.

When at war it is part of good strategy to disparage your opponent (so long as you don't underestimate him), enjoy freedom from libel and call him what you will. Thus the wartime sneer at "Corporal" Hitler, for instance.

* * *

I always thought this maligned some good stout chaps and was rather hard on other corporals. It was meant to downgrade Hitler because he assumed the guise of a master general and in uniform himself had never risen above non-commissioned rank. Actually he might have been quite a good corporal for all we know.

He was probably a better man then, anyway.

For a while in the postwar period the post-mortems dismissed him contemptuously as a house painter. This was equally hard on house-painting, a very respectable profession. Hitler wasn't a house-painter, not professionally. He might have done the odd job of this kind when he was hard up, as many other men have, but as we know he was an embryo artist.

He didn't make the artistic grade, which was unfortunate for world society in general. Perhaps he lived before his time. Had he been able to turn his hand to abstractions and be "hung" in an academy there might be no sputniks in the sky today.

These stray thoughts are evoked by another illustration of the distaste still directed his way. A letter-writer in the London Times is shocked that in an auction of modern paintings and sculpture two pencil and water color drawings by Hitler should be included. The writer says that no German auction firm would dare to offer these items, and he condemns their inclusion.

It isn't clear whether it's the quality of the Hitler drawings that is at fault, or Hitler himself. Perhaps his sketches don't measure up to current standards, although judging by some of the things put on display nowadays Hitler's must be poor indeed if they offend the artistic soul.

* * *

But it will be Hitler per se to blame, I daresay. He was an evil man and so all his works are attainted.

This surely is rather myopic, carrying odium too far. Even a bad man might have had some good in him, and these drawings are from a period in Der Fuhrer's life not to his discredit.

The joker is that 100 years from now people will probably flock to see these Hitler drawings if they are still extant. They will be historical curios. Just as buyers would flock tomorrow if Napoleon's inkwell were put up for auction. Napoleon had greatness and was not so evil-hearted as Hitler, but he was scarcely a benefactor. In his heyday he was the bogey that frightened little English children to sleep.

Time works these changes of viewpoint, which suggests that pouring forth posthumous wrath can be rather fruitless.

Mark Antony was not altogether right. The good that men do can live after them too. These drawings may be proof of that. They represent Hitler before he went wrong.

Wilderness City

Brazil's New Capital

By JAMES M. MINIFIE

BRASILIA — Two thousand seven hundred and fourteen years ago a city was founded on the banks of the Tiber by two brothers, Romulus and Remus. At the end of the day's festivities Romulus had all he could take.

His brother apparently had been responsible for the guest list, seeing that the Sabine girls had proper seats and all that sort of stuff. The arrangements had gone haywire: more people had come than had been invited; more had been invited than there was room for.

So Romulus, whose temper was always a bit tricky, slugged Remus and laid him out cold. But Rome had been founded.

That was April 21, 753 BC. On April 21, 1960, Brasilia was founded. Something on the same order happened, except that President Juscelino Kubitschek was operating on his own at the foundation of Brasilia.

Far more people appeared than the pioneer, unfinished frontier city could possibly accommodate. Some of them left, convinced that they could never reach the ceremonies. Some of them fell into ditches and departed disgruntled. Some of them slept in their cars. But President Kubitschek wined and dined 5,300 at his inaugural ball.

Brasilia lies 600 miles west and a little north of Rio de Janeiro, the old capital. It is on a plateau 3,000 to 4,000 feet high, and it has been carved out of the jungle in three years.

Brazilian town planners were invited to compete for a prize of 1,000,000 cruzieros (currently $5,000) for the best city plan. They made elaborate and costly models — all but Lucio Costa, who sent out for 25 cents worth of drawing paper. He covered five sheets with designs and sketches. They were accompanied by a "justification" of some two to three thousand words. The plans and justification were so impressive that the international jury selected them unanimously.

Oscar Niemeyer, Brazil's most distinguished architect and apostle of the modern, designed buildings of concrete and steel, of glass and marble. His winged columns imparted grace and lightness to his daring conceptions, and provided a leit-motif. The president's palace, the Palace of the Dawn, is already a showplace. Ministries are ranked one after the other, glass boxes like the secretariat of the United Nations. There are murmurs about this style taking too little account of the ardent sun; and those who have stayed in the hotel-on-stilts complain that this arrangement insures that the elevators cluster at a maximum distance from the rooms ated even the low-priced housing blocks.
they serve.

The move to Brasilia was not universally popular. Some of the senators and deputies came up, took a look at the bare red earth, the gaunt glass skyscraper of the legislative offices and said it was not for them.

The diplomatic corps is reluctant to move. That is understandable, several countries have only recently built expensive new embassies in Rio. Juscelino will take care of them too.

"I'll get the diplomatic corps up here," he is reported to have said, "if I have to ask the entire corps to dinner once a week until they get tired of commuting."

It is the little people's eyes that shine when they talk of the fabulous new capital. Their faces glow and they ask eagerly: What did you think of it? Is it as wonderful as they say? It will be like your West. Brazil has a future now.

But the well-to-do businessman, the show-owner who fears Rio may lose its population and business, the bureaucrat who likes his pleasant living and easy access to the Atlantic breakers, these talk dolefully of a divided government, a whim which wrecked the country's finances, and a crack-brained idea which in a few years will be an abandoned city.

Most foreigners think that, if the next president keeps up the pressure, Brasilia may be the decisive factor in the growth of the country, turning its thoughts to the conquest of its hardly-known interior, as decisive for the future of Brazil as the Louisiana purchase was for the United States, or the acquisition of the Hudson's Bay Company's lands was for Canada.

(Copyright: TNS)

The Packsack

Musical Goose Pimples

VISITING a friend the other afternoon, I noticed a radio in the room, and, since our conversation had got over its first flood, I said:

"Ah, the symphony hour! Let's see what's on."

And I turned the knobs, softly bringing in Brahms.

Glancing at my friend, I saw his face struggling to conceal an expression of impatience.

"Don't you like symphony?" I asked.

"No, it makes me think of funeral parlors," said he.

So I turned it off. Those of us who express a love of classical music are divided into numerous categories or levels. Some have a mathematical or particularly intellectual appreciation of great music that enables them to go into a trance over compositions by Mozart that bore us Tchaikowksy-lovers to death and remind us of the oompah-oompah German bands of our childhood that used to rove the city streets hat in hand.

The most reputable musicians of my acquaintance bow in reverence before Handel, who reminds me of a cheer-leader; and when I get all goose pimples on hearing the Liebestod from Tristan and Isolde, they grin in derision until it is over, then put on the player some finger exercises by Bach, and get their goose pimples.

Music is for them as likes it; and if it reminds you of funeral parlors, turn in off.

(Copyright: Canada Wide)

The Purple Cow

(From The Ottawa Journal)

THAT bit of a verse about a "Purple Cow" does seem a trouble-maker. Last week in this column we said there had been a long-ago controversy in the London Times about its authorship with the thing not definitely resolved, whereupon we get pelted with letters from correspondents implying that we ought to have known better, seeing that this anthology or that attributes the authorship to Gelett Burgess. Indeed, one correspondent writes privately to say that there couldn't have been any argument in the Times at all, seeing the "Purple Cow" man was well known.

Well, there was a controversy in the London Times (it was in the 1920's, as we remember it) and it was over a disputed authorship of the "Purple Cow," and the controversy was so interesting that Sir John Willison (who could write delightfully when he got off politics and the Empire) devoted a whole piece to it in the old Canadian Magazine. We do not remember whether Willison himself had any particular views about the authorship—we're not that good—he was mainly pointing out that only in England could such a controversy take place. Nor are we certain, remembering over that long stretch, whether Burgess' name was mentioned.

But Burgess himself, in a later verse which he wrote, suggests that there had been doubt and argument about the "Purple Cow"—"Ah, yes, I wrote the Purple Cow . . ."

Anyhow, we herewith put the beast out to pasture.

Washington Angle

Intimidating the Senate

By MARQUIS CHILDS

THE opponents of a nuclear test agreement are doing their very best to try to insure that if a treaty is submitted to the Senate it will either be strangled in committee or defeated on the floor.

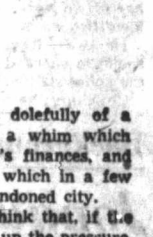

The lengths to which they have gone are quite extraordinary. They have sought to make it appear that the scientists who testified before a subcommittee of the Joint Congressional Atomic Committee were all in agreement that detection methods as currently known are so faulty that no control and inspection system would be acceptable.

Hans Bethe, one of America's most distinguished physicists who has been a proponent of an agreement, says this is simply not so. He undertook in his testimony to show that by adding more seismic stations, at an additional cost of not more than $60,000,000, virtually all the risk of cheating would be removed.

* * *

In short, despite the conscientious resolve of Chairman Chet Holifield, an effort is being made to turn the results of the four days of hearings into a snow job to intimidate wavering Senators from voting for a treaty.

For Bethe and a great many distinguished scientists the issue is so clear. Both the Soviet Union and the United States have long-range missiles capable of delivering metagon warheads to almost any point in their respective territories. The size of the warhead could perhaps be reduced by further testing and the speed and range of the missile thereby increased.

By stopping testing under a control and inspection agreement there is a chance that the spread of nuclear weapons can be checked. At the same time, with inspection stations set up inside the Soviet Union as well as in this country, the first step toward breaking down the barrier of secrecy would have been taken. It would also be a first step—a token beginning—in the general direction of disarmament.

The danger is that if the United States comes back with more and more objections and finally if the treaty is not ratified, the opportunity will be lost. Then, quite conceivably, Moscow could revert to the Stalinist line and the competition in arms would go on to ultimate disaster.

Fortunately, majority opinion in the Administration is for an agreement. The Democrats have so far resisted any politicking on this perilous issue. Senator John F. Kennedy responded immediately to President Eisenhower's proposal for a moratorium on small explosions with a generous and high-minded declaration that as President, he would observe such a moratorium.

Letters to the Editor

The Apple Cart

For some unknown reason the U.S. seems bent on upsetting the world's apple cart, at the stage when it appears that some progress towards world peace is in the offing. Their most recent attempt, an aircraft on an intelligence mission which the Soviets unceremoniously shot down.

This incident will definitely give Premier Khrushchev an advantage at the summit, and has no doubt hurt the U.S. as far as world opinion is concerned. Also one can easily imagine the propaganda value not only for Russia but China as well.

The U.S. has cried out bitterly that the Iron Curtain makes these intelligence flights necessary. It takes little thought to imagine the American reaction if the shoe was on the other foot, and it had been a Russian aircraft on the same mission over American territory.

I personally cannot see how the U.S. expects to benefit from spying on a country she is negotiating with for world peace. Or how President Eisenhower intends to form an argument on his policy of "open skies" when an American aircraft has violated Soviet territorial rights even before negotiations get underway.

Not only in this instance, but the open admission that previous flights had been made for the same purpose. And how he intends to discuss nuclear disarmament when he stated only recently that the U.S. intends to resume underground nuclear tests.

C. H. LOSET.

821 Queens Avenue.

No Alibis

Hoping to correct your columnist G. E. Mortimore's misconception on Marx where he said, "People are looking for a lot more than food. This is where the first Marx went wrong . . ." I would like to quote Marx from the Communist Manifesto where he spoke of the majority as being ". . . a class of laborers (workers), who live only so long as they find work, and who work only so long as their labor increases capital," as well as his statement in the Contribution to a Critique of Political Economy: "The mode of production in material life determines the general character of the social, political and spiritual processes of life."

The processes of life include much more than food, though food, clothing and shelter, etc., come first before the other items can be attempted.

If Mr. Mortimore wants to criticize Marx, he should find out what Marx said first.

ANDY CORDEN.

955 Darwin Road.

Editor's Note—Mr. Mortimore says: "Reader has caught me in a hasty and misleading generalization. Marx never said economic motives were the only ones, but he did say they were the most important. No alibis, however. Back to the library. Haven't spent enough time there, the last 10 years."

Ride on Air

We should be grateful to the B.C. Electric Company for the excellent new GM buses. They literally ride on air instead of normal springs. Let us hope they soon get more to replace the ancient boneshakers such as No. 664, it really seems to be falling apart.

A good slogan for the company could be, "Buses solve the parking problem." Not original but factual.

A. P. MAINEY.

577 Transit.

Globe Circled Under Sea

WASHINGTON (AP) — The U.S. atomic submarine Triton surfaced off Delaware Tuesday to complete an epochal around-the-world voyage beneath all the earth's great oceans in 83 days.

The Triton, a 7,750-ton vessel powered with twin atomic engines, carried 183 men on her 41,500-mile voyage.

Whites in Africa Jail

Women Threaten Hunger Strike

JOHANNESBURG (AP) — Twenty-one white women, held in jail under emergency regulations, thratened Tuesday to go on a hunger strike unless the government releases them before Friday or files formal charges against them.

The women are among more than 1,700 persons of all races arrested since racial unrest took a violent turn in South Africa last month. Under the state of emergency invoked by the government, those arrested can be held indefinitely without being charged or arraigned.

The women, in a petition to Justice Minister Francois Erasmus, said none of them had been told the reason for their arrest or how long they would be detained. They denied committing any crimes.

The petition says the women have 34 children who need their care, and that 19 of the children now are without parents because their fathers also are under arrest.

UBC Invitation to African Defeated by Apartheid

VANCOUVER (CP) — A plan to sponsor a Negro South African student at the University of British Columbia has fallen through because of South Africa's rigid apartheid policy.

The National Union of South African students told the UBC Student Council in a letter that all applications for passports in the last year have been refused. It was extremely unlikely that any non-white student granted a scholarship by UBC would be allowed to leave the country.

Kicked, Punched Accused Allege

VANCOUVER (CP) — City police Tuesday were investigating the claims of a Toronto jeweler and a Vancouver warehouseman that they were beaten by police in city jail.

The beatings allegedly took place early last Friday while the men were being held on drunk charges.

But the Toronto man, Lionel Bourgeault, 29, and Cliff Smith, 27, were acquitted of the charges of drunkenness Saturday.

Smith told reporters and police he was kicked in the groin while Bourgeault, manager of a jewelry store, said he was punched twice in the left eye.

NO NAMES

The men said police have refused to give them the names and numbers of policemen on jail duty who they claim beat them.

They were also refused blood and breathalyzer tests which they requested and police refused to let them telephone a lawyer.

The two said they were sitting in a lighted doorway in an alley behind the police station when a patrol car stopped and a policeman told them to move along.

They carried on talking and the police car returned about an hour later. They said they had drunk two glasses of beer each early in the evening and were not intoxicated.

The two were taken to headquarters and charged with being intoxicated in a public place.

* * *

Beaten Sailor Wins $15,000

SEATTLE (AP) — A U.S. Navy sailor who accused two Seattle policemen of putting him in hospital for six months has been awarded $15,000 damages by a superior court jury.

Martin Eugene Corley, 32, of Eugene, Ore., had sued Patrolmen Harry Johnson and Dana Shearn for $150,000.

Corley charged the officers followed him into the Seattle naval station Jan. 13, 1959, for a traffic infraction and beat him so severely he lost part of the sight of one eye and suffered a broken leg.

The policemen said Corley resisted arrest.

William Head Prisoners Donating Blood Today

William Head prisoners will donate blood to the Red Cross in a special clinic at the open prison this afternoon.

Staff will also give blood, and the clinic then will move to Red Cross House, 1046 Fort, to accept public donations from 7 to 9.30 tonight, and from 1.30 to 4.30 p.m. and 7 to 9.30 Thursday.

Death Haunts Invaders In Grim 'Headless Valley'

YELLOWKNIFE, N.W.T. (CP)—A grim tale of death and suicide in the fabled Nahanni Valley was told yesterday as two members of a five-man prospecting party recovered in hospital here.

Dead is Alex Meiskonen, killed in a self-imposed dynamite explosion March 17. Missing and believed dead are Tony Pappas and Orville Webb. In hospital here are Dean Rosswarren and John Richardson.

The five men went into "The Headless Valley"—last October to prospect and stake. They had thought they were to be picked up March 3 at their camp on McMillan Lake, but no plane arrived and food supplies rapidly disappeared.

Pappas and Webb, driven by hunger, left the camp on foot in April in an attempt to reach the settlement at Nahanni Butte, a 110-mile hike over treacherous terrain.

For two months, the men said in an interview, they had staved off starvation with a diet of dog meat, squirrel, a paste made from cracking and boiling the dog bones and boiled moosehide.

Anyone Observing Accident at Harriet and Burnside April 30 please contact YOUNG, MILLER & CO. Insurance Adjusters EV 2-5189 Eves., EV 2-0944

McKay, Cormack to Repair Damaged RCN Harborcraft

McKay, Cormack Ltd. shipyard has won a contract to repair the RCN harborcraft which had its bow sliced off in collision with the destroyer escort Terra Nova while the warship was undergoing pre-acceptance trials.

A civilian dockyard employee lost his leg in the accident off Victoria's waterfront in March, 1959.

Capt. G. A. Veres, managing director of the shipyard, said the contract will provide work for 20 men for about two months. It came when layoffs were threatened by lack of work.

Headaches Go FAST!

Get ASPIRIN T. M. REG.

IT'S ALL PAIN RELIEVER!

FAST PAIN RELIEF

HEADACHE • COLD DISCOMFORT • NEURALGIA • ARTHRITIC PAIN

Mc & Mc

Store Hours: 8.30 a.m. to 5.30 p.m. Daily
Phone EV 4-1111

SPECIAL

18" Rotary Power Mowers

Victoria's Best Buy — power four-cycle CLINTON motor with "NEW IMPULSE" STARTER. Even the ladies have no difficulty starting now, just wind it up and perss the button — all-steel deck — offset wheel design to prevent scalping.

Mc & Mc Low Price

$79.50

2 Only, CLEMSON REEL MOWERS

Briggs-Stratton four-cycle motor—lightweight, extra rigged frame, dual clutch feature. Regular $189.50. Special $136.00

16" ENGLISH HAND MOWERS

Excellent quality machine, with rubber tires and tubular handle.
Mc & Mc Low Price, each $16.88

Mc & Mc

1400 GOVERNMENT ST. PHONE EV 4-1111

Dodge Dart looks like a million dollars —yet is priced down with the lowest. It carries six passengers in Class "A" style—yet operates for only pennies per mile

You'll like the money-saving ways of Dodge

Phoenix 4-Door Hardtop a quality product of Chrysler Corporation Engineering

'60 DODGE DART

IN 3 DASHING NEW SERIES — SENECA • PIONEER • PHOENIX

There are many purely practical reasons why the Dodge Dart is a wonderful buy. Low price . . . exceptional gas mileage . . . greater room and comfort . . . solid Unibody construction. But the thing that *really* makes Dart such a buy is this: It is a *fine* car, smartly styled and beautifully appointed. Whatever it is you want *most* in a car, you'll find it in Dodge Dart. Why not prove it to yourself . . . *today?*

The new Dodge Six-Cylinder engine is slanted a full 30° to squeeze extra miles out of every gallon of gas.

CD-2560A

SEE YOUR LOCAL DODGE-DE SOTO DEALER TODAY

Victoria Dodge-De Soto Ltd.

VICTORIA'S EXCLUSIVE DEALER FOR DODGE, DE SOTO, PLYMOUTH, CHRYSLER, IMPERIAL, VALIANT, FARGO AND DODGE TRUCKS, SIMCA IMPORT CARS

1061 YATES STREET EV 4-7196

ASK YOUR DEALER ABOUT THE CERTIFIED CAR CARE PLAN

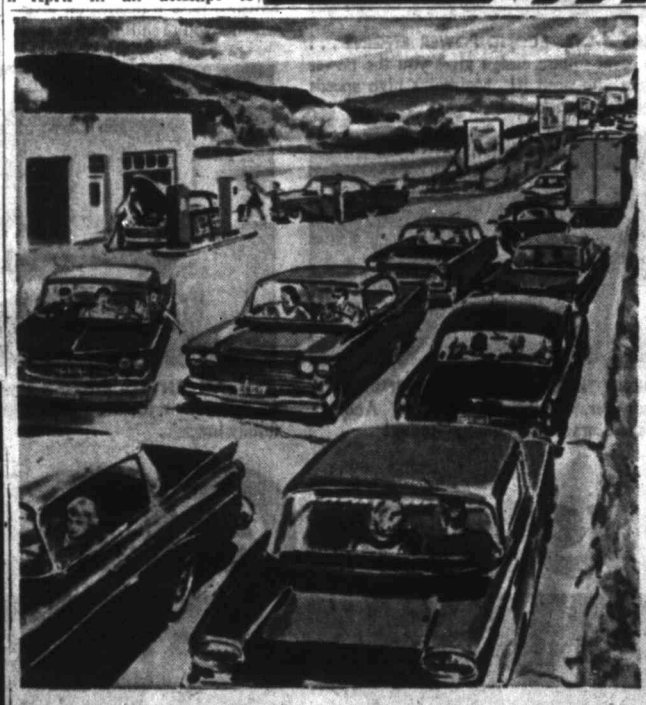

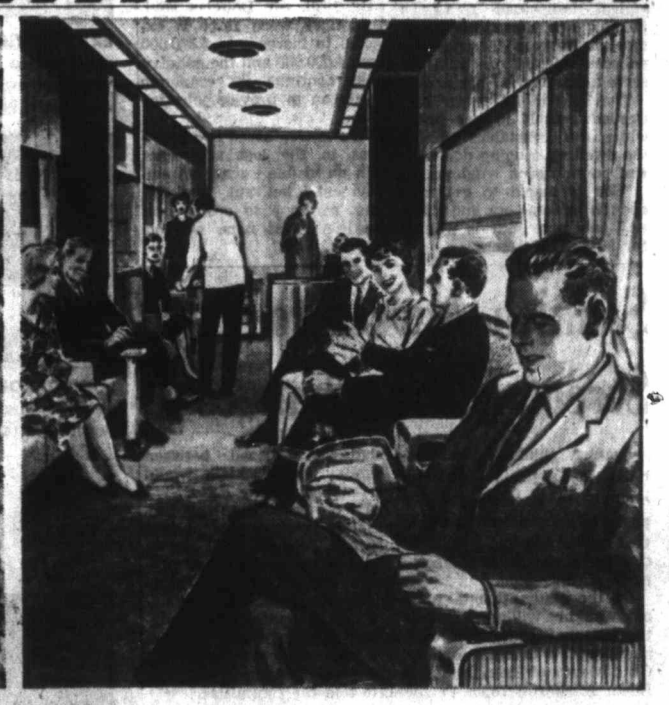

WHY THOUSANDS SAY:

"When it's over 100 miles, I take the train"

More and more motorists are discovering this simple fact:
to escape from traffic tie-ups, tension and fatigue — take the train.
Trains glide in orderly fashion over their own private highways.
There are no traffic or parking problems.
When you ride with Canadian National Railways
you ride *the way of the worry-free.* You ride relaxed — reach there rested.
Next time you take a trip, *take it easier — take the train.*

The Way of the Worry-Free CN CANADIAN NATIONAL

CN-60-52-NR

THE ONLY TOURIST ROOMETTES IN ALL CANADA!

THAT'S CANADIAN NATIONAL FOR YOU!

ON THE SUPER-CONTINENTAL

REAL LUXURY! — THAT'S KIND TO YOUR BILLFOLD!

GO BY THE CN GROUP COACH PLAN (it costs so little—why drive?)

GO NOW - PAY LATER (Another Special CN Feature)

GO CANADIAN NATIONAL — THEY LOOK AFTER EVERYTHING FOR YOU

9 DAYS OF CAREFREEDOM AND LUXURY!

JOIN US ON THE ALASKA CRUISE IN THE S.S. PRINCE GEORGE

YOU'LL NEVER FORGET: The majestic mountains and glorious sunsets reflected in the still blue waters of B.C.'s island chain. The sheer pleasure of luxury and wonderful food.

FROM $255, including all meals and berth.

Vacancies for cruises on MAY 24, JUNE 2 and 11

ASK YOUR CN AGENT FOR FULL DETAILS

Ticket Offices: Fort and Government Streets — Phone EV 3-7127

'Chicago-Style Ambush' Right in Heart of London

LONDON (UPI) — Britain has dropped its holier-than-thous attitude about U.S. underworld crime, because of a sudden realization that "it can happen here" and is happening.

The phrase that used to draw smiles from the British—"gang guns barked from a black limousine" and a man fell dead—happened last night.

Not in New York or Chicago—but right in the heart of London, the Notting Hill district. Billy Smith, 23, who was afraid a gang was out to get him, crawled into a house with bullets in his back and died.

"A Chicago-style ambush," said the Daily Mail.

But Scotland Yard knows that Chicago papers may soon be speaking of "London-style" violence. For under the surface a gangland war is building for money and power, a war that will be fought with guns and—more terrifying—with razors and hatchets.

The public got a glimpse of what understaffed police face yesterday when burly Jimmy Nash was jailed for five years for beating up a night-club owner after being found innocent of murdering him. Police believe a shakedown of drinking clubs, strip tease joints and shady cafes is involved.

The Yard believes gangs want control of these clubs because they are the stamping grounds of prostitutes driven off the streets by a new law.

Even bigger stakes are to come—protection of the legalized betting shops envisioned by legislators.

One of the city's toughest gangs has assembled a small army of teenage hoodlums and hardened criminals and armed them with guns, knives, hatchets and razors.

One important prosecution witness disappeared before the Nash trial. Another, though shot in the stomach at point blank range, said his eyes were all right when it came to seeing who shot him but his memory was poor.

The good old days of scoffing at Chicago and New York crime are gone.

Paris Quiz Produces Blush

OTTAWA (UPI) — Postmaster General William Hamilton found himself blushing Tuesday in trying to account for his spare time in Paris while attending an international bureau of exhibitions meeting last week.

Azellus Denis (L, St. Denis) asked the minister if he had met his French counterpart while in Paris.

"Unfortunately my time in Paris was devoted to other matters . . ."

The members started snickering and Hamilton started blushing.

Port Alberni Session

Free Road Access Goal of Cabinet

PORT ALBERNI — "We're not trying to dodge the situation, we are trying to meet it," Premier W. A. C. Bennett said when the question of restricted access roads was presented by a delegation from Tofino-Ucluelet District Chamber of Commerce at a cabinet meeting here yesterday.

He told Villiage Commision Chairman James Forbes who presented the west coast organization's brief that the government was pleased to have agitation toward lifting restrictions.

He pointed out that the B.C. government had spent $2,000,000 on the Alberni-Tofino Road and "we didn't build this road to remain on its present status."

Highways Minister P. A. Gaglardi said that agreements with forest companies which had undertaken construction of portions of the road binds the government until 1964.

The Tofino-Ucluelet submission was one of a half-dozen dealing with roads to serve the Island.

MLA John Squire asked for lifting of restrictions on the Alberni-Tofino Road, work to bring the road up to standard within two or three years, an access road to a public working circle in Barkley Sound area, a four-mile stretch of road to connect Port Albion and Ucluelet, construction of a stretch of some three-and-a-half miles to connect Bamfield with the private road now extending past Sarita.

He also contended that a road running northwest up the centre of the Island is practicable. "Such a road would tie in with existing logging roads in the Vernon, Woss and Nimpkish Lake regions and would, it is hoped, eventually have its terminus in the Quatsino Sound area."

Launched Yesterday

'Empress of Canada' Carries Proud Title

NEWCASTLE, England — "Empress of Canada," launched yesterday into the waters of the Tyne, and christened by Mrs. J. G. Diefenbaker, wife of Canada's prime minister, carries on a 40-year tradition.

Forty years ago the first "Empress of Canada," built on the Clyde, was launched at Glasgow for the Pacific trade. She followed the Canadian Pacific pattern of three funnels — considered to give a steamship more "face" in the Orient—had a speed of 18 knots.

During the first 29 years of her life the first "Empress of Canada" made 200 crossings of the Pacific.

Ten years later she was requisitioned as a troopship, November, 1939. Her close connection with Canada was maintained when she joined a convoy from Halifax to carry the Third Canadian Division overseas.

Canadian officers, under the command of Captain George Goold, were aboard her in the South Atlantic when she successfully eluded the German pocketbattleship, "Graf Spee" in February, 1941.

Two years later, still under Captain Goold's command, the first "Empress of Canada" again in the south Atlantic, was torpedoed and sunk by a German U-boat, March 13, 1943. Of the 1,076 souls on board, 1,034 were saved.

The new "Empress of Canada," which will enter the U.K.-Montreal service in the spring of 1961, exceeds her illustrious forbear by 6,000 tons, is 68 feet longer, 11½ feet wider and six feet deeper. The new liner embodies features of design, propulsion and safety unimagined 40 years ago.

'Live Dangerously, Avoid Recession'

WINNIPEG (CP)—The head of a 38-member Australian trade mission to Canada said Tuesday a nation must live a little dangerously if it wants to avoid economic stagnation.

Sir Douglas Copland told a luncheon meeting sponsored by the Manitoba government there is no point in hedging against the possibility of future recessions.

"To play for security is to stultify," Sir Douglas said. "Security is a mortal's chief enemy."

By 1970, Sir Douglas said, Australia's work force is expected to increase to 5,300,000 from 4,000,000 and the country must continue its economic expansion to provide jobs for them.

"We've weathered two recessions in the last six years with no visible impact on employment," he said, "and we must continue to operate on the basis that none will occur."

Traffic 'Queen' Beseiged

DETROIT (CP)—Mrs. Louella Puett, Detroit's self-styled undisputed traffic ticket queen, turned her home into a fortress Tuesday as policemen tried in vain to serve a wararnt for her arrest.

The 80-year-old lawyer barricaded herself in her home while the constables circled the dwelling, ringing doorbells and pounding on windows.

"She is bound to get mad enough to come out and chase us," said one. She is wanted for 96 traffic tickets.

Saanich Agrees to Try Street Name Changes

Saanich public works committee last night indicated willingness to go along with a post office recommendation that names of some streets be changed, if the city is willing to make a concession.

On the assumption that the city would be willing to change the name of Ash Street, Saanich proposes to make Joyland, Grandview and Haley into Ash Road. A short stretch of the existing Ash Road, between Torquay and Tyndall, would be renamed Barrie Road.

After a reaction to this proposal is received from postal officials, council will again feel out the opinions of residents living on the streets which would be affected.

To date, opposition to suggested street name changes has been "almost unanimous," municipal engineer Neville Life told the committee.

City Police Arrest Yachting Suspect

Victoria police are holding a suspect wanted in Vancouver in connection with a bad cheque—given as boat rental on the 42-foot cabin cruiser on which the suspect came to Victoria.

City police first heard of the missing $19,000 Arrawac II and her wanted renter from a news report, which said the boat had been found tied up in the Inner Harbor.

A telephone call to Vancouver police confirmed there was a warrant for a man who had taken the Arrawac.

A short time later a suspect was in custody.

Harold Clay, representing Clay's Wharf in Vancouver, said a man had rented the $50-per-day craft Sunday, and had given a worthless cheque for $150 to cover the rental.

TO KNOW ENVOY

SEE THIS SAFETY GLASS ALL AROUND . . . just *one* of Envoy's outstanding safety features! You also get rugged, all-welded Uniseal body construction, Safety-Touch brakes, ball-bearing steering system!

PRESS THE PUSH-BUTTON DOOR HANDLES . . . on all four doors of every Envoy! You can open the door with fingertip pressure! Another great value you'll find in few other cars at Envoy's low price!

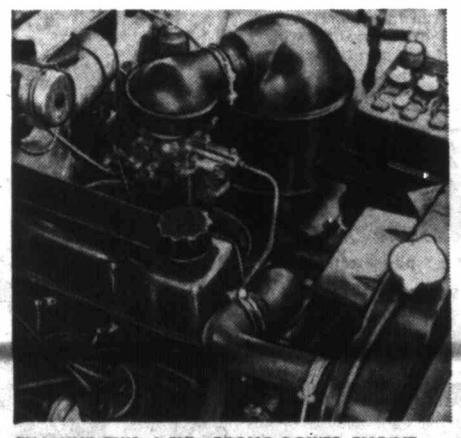

EXAMINE THIS 4-CYL. ECONO-POWER ENGINE . . . super-efficient over-square design gives you the power you want when you need it! Maintains high speeds effortlessly, burns surprisingly little gas!

TRY THE THREE-SPEED STEERING COLUMN GEARSHIFT . . . no need for you to learn new driving habits! And Envoy's Synchro-Ease transmission gives smooth, silent gear changes whether you're shifting up or down!

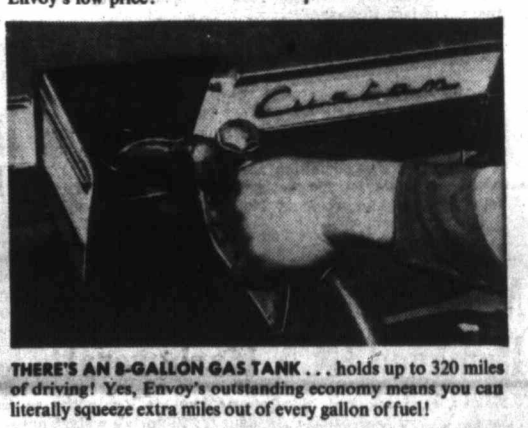

THERE'S AN 8-GALLON GAS TANK . . . holds up to 320 miles of driving! Yes, Envoy's outstanding economy means you can literally squeeze extra miles out of every gallon of fuel!

LOOK THROUGH THE WRAPAROUND WINDSHIELD . . . gives you wider, safer view of the road! Another down-to-earth reason for going Envoy—today!

ASK AN ENVOY OWNER about its ample trunk space—plenty of room for five suitcases, plus extras. Room for all the family luggage.

RELAX IN THE REAR-SEAT ROOMINESS . . . cross your legs in comfort in the roomy rear seat of your Envoy! Foam rubber seats with luxury fabrics give you *more* riding pleasure!

IS TO GO ENVOY!

(especially at its LOW, LOW PRICE !) *Envoy Custom Sedan (whitewall tires optional at extra cost)*

The British car designed and built especially for Canadians **ENVOY**

MANUFACTURED FOR GENERAL MOTORS PRODUCTS OF CANADA, LIMITED BY VAUXHALL MOTORS LIMITED, LUTON, ENGLAND
PARTS AND SERVICE FROM COAST TO COAST

B-1760-A

SEE YOUR LOCAL ENVOY DEALER

MAY IS SAFETY MONTH
CHECK YOUR CAR
CHECK YOUR DRIVING
PREVENT ACCIDENTS

MORRISON CHEVROLET-OLDSMOBILE LTD.
YATES STREET AT QUADRA PHONE EV 3-1106

Seagram's V.O. ★ Seagram's Golden Gin ★ Seagram's "83" ★ Seagram's King's Plate

Say Seagram's and be Sure

This advertisement is not published or displayed by the Liquor Control Board or by the Government of British Columbia

Stock Quotations - Market Reports

Toronto Industrials

TORONTO CLOSING PRICES
By The Canadian Press
Toronto Stock Exchange—May 10

Quotations in cents unless marker $. z—Odd lot, xd—Ex-dividend, xr—Ex-rights, xw—Ex-warrants.

Stock	Sales	High	Low	Close	Net Ch'ge
Abitibi	870	$39⅝	39¼	39⅝	— ⅝
Acad Atl	z50	$9¾	9⅝	9⅝	
Acad Atl A	100	$19½	19½	19½	+ ¼
Agnew S	z30	$19	19	19	
Alta Dist	1125	245	240	245	+ 10
Alta Dist vt	50	190	190	190	+ 10
Alta Gas	4825	$20⅜	20⅛	20⅜	— ⅛
Alg Cen	400	$18	18	18	— ¼
Alg Cen wts	z44	510	510	510	
Algoma	300	$33⅜	33¼	33⅛	— ⅛
Alumini	3809	$30¼	29⅝	30	+ ⅛
Alum 1 pr	39	$20	20	20	— ½
Alum 2 pr	150	$43	43	43	
Analog	100	5	5	5	— ¼
Analog wts	100	250	250	250	
Ang Pulp pr	z10	$50	50	50	
Argus	365	$28⅛	28⅛	28⅛	
Argus 250 pr	z25	$44	44	44	
Ast Temple	z25	$9	9	9	
Atlas Steel	385	$23¼	23	23¼	+ ¼
Auto El nw	z105	$8⅞	8⅝	8⅝	
Bank Mont	1692	$50⅝	50¼	50½	+ ¼
Bank NS	57	$61⅝	61¼	61½	+ ⅛
Bath Pow B	25	$30½	30½	30½	
Beatty	100	6¼	6¼	6¼	
Bell Phone	3991	$44¼	44⅛	44⅛	— ⅛
Biltmore pr	z50	$13¼	13¼	13¼	
Bowater pr	50	$42⅝	42⅝	42⅝	+ ⅛
Bowat 5½pr	75	$48⅝	48⅜	48⅝	+ ⅛
Bowater	100	$7⅜	7⅜	7⅜	
Brazil	1257	$76	35⅝	35⅝	—10
Bridge Tnk	350	8⅝	6⅝	6⅝	— ⅛
BA Oil	2750	$28⅜	28⅛	28⅜	— ⅛
BCE 4 pr	z15	$71⅝	71⅝	71⅝	
BCE 4¼pr	z15	$85¼	85¼	85¼	
B 5% pr	75	$45	45	45	— ½
BCE 5½pr	z10	$49¼	49¼	49⅜	
BC Forest	515	$12¼	12¼	12⅜	+ ⅛
BC Pack A	z25	$13⅜	13⅜	13⅜	
BC Pow	638	$32⅜	31⅝	31⅝	— ¼
BC Phone	195	$43⅜	43¼	43⅜	— ¼
Brown	230	$14⅜	14⅜	14⅜	— ¼
Bruck A	z10	9	9	9	
Bruck B	z10	250	250	250	
Burns	200	$13⅛	13⅛	13⅛	
Burrard A	125	6	6	6	— ⅛
Cal Pow	255	$19¼	19¼	19¼	+ ⅛
Can Cem	355	$26⅛	26⅜	26⅛	— ⅛
CI Endry	470	$20¼	20¼	20¼	— ¼
CI F 4¼	z5	$75	75	75	— ¼
Can Malt	75	$49⅜	49¾	49⅜	— ⅛
Can Malt pr	z25	$23¾	23¾	23¾	
C Pack B	50	$43¼	43¼	43¼	— ¼
Can Perm	110	$50	50	50	— ½
CSL	300	41	40½	41	+ ½
CSL pr	220	$10⅝	10⅝	10⅝	— ⅛
Can Wire B	175	$6⅝	6⅝	6⅝	— ⅛
C Bank Com	423	$54¼	54¼	54½	— ¼
Cdn Brew	2039	$35¾	34¾	34¾	— ¼
C Br Alum	200	11¼	11¼	11¼	+ ⅛
Cdn Can A	625	$12⅞	12⅝	12⅝	
Cdn Celan	150	$19½	19	19	
C Chem	120	$5⅝	5⅝	5⅝	
C Collieries	1165	$8⅞	8¾	8¾	— ⅛
C Curt W	1000	170	160	160	
C Dredge	z30	$14½	14½	14½	
C Fairbks A	z75	$9¼	9¼	9¼	
CF Prod	208	310	310	310	
CF Prod A	z29	87	6⅝	6⅝	
CF Prod pr	z15	$55	54	54	
C Hydro Car	720	$9¾	9¼	9⅜	
CIL	335	$13⅞	13⅝	13⅝	— ⅛
Cdn Oil	487	$20⅞	20⅝	20⅞	— ⅛
CPR	1159	$25	24¾	24¾	— ⅛
Cdn Tire	90	$182½	180	180	
C Util 4¼pr	z11	$68½	68½	68½	
CWN Gas pr	z50	$14½	14¼	14½	
Coch D A	z50	$15½	15½	15½	
Cockshutt	z30	$14⅛	14⅛	14⅛	
Col Cell	2570	400	400	400	+10
Comb Ent	200	8¼	8¼	8¼	— ⅛
CON Gas	780	$38	37⅞	37⅞	— ⅛
Con Gas B	45	$101⅛	101¼	101½	+ ⅛
Corby vt	310	$16⅛	16⅜	16⅛	— ⅛
Cosmos	540	$12⅞	12¾	12⅞	
Crain RL	100	$18⅝	18⅝	18⅝	+ ⅛
Creative Tel	4255	$10⅝	10	10	— ⅛
Crush Int	100	$8¼	8¼	8¼	+ ⅛
Crush pr	25	$104	104	104	
Dist Seag	696	$29	29	29	+ ¼
D Bridge	275	$18½	18⅜	18½	— ⅛
Dom Elect	530	$7⅜	7⅜	7⅜	
D Fndry	655	$44⅜	44	44⅛	
Dom Stores	675	$51	50	50¾	+ ⅛
Dom Tar	1044	$14⅛	14	14	— ⅛
Dom Text	300	$9¾	9½	9⅝	
Econ Invs	65	$37⅝	37⅜	37⅜	
Fam Play	270	$19⅝	19½	19½	— ⅛
Fanny F	z30	$15¾	15¾	15¾	
Fleet Mfg	2700	52	50	52	
Ford (US)	65	$64¼	64½	64½	—1
Ford Com	z10	$155	155	155	
Fndry	250	$9¾	9¾	9¾	— ⅛
Fraser	190	$26½	26¼	26¼	+ ¼
Fruehauf	z55	$5	5	5	
Gatineau	8137	$34	33½	34	
G Dev	750	$14¼	14¼	14¼	— ⅛
GMC xd	10	$44½	43½	44½	
G Mackay A	z50	$6½	6½	6½	+ ⅛
GL Paper	125	$40½	39½	39½	+ ⅛
GL Pow wts	145	600	600	600	— 50
GN Gas	1025	$6	6	6	
GN Gas wts	650	190	185	190	+ 5
GN Gas B wt	20	195	195	195	
GW Coal A	125	455	455	455	— 5
Great West	100	430	450	450	—20
Gr Wpg vt	z18	$8	8	8	
Gr Wpg 56w	40	325	325	325	—25
Greyhd	500	$11¼	11¼	11¼	
Guar Tr	57	$26	26	26	
Hardee	z30	$11¼	11¼	11¼	
Hardee pr	20	$103	103	103	
H Bauld	35	$55	55	55	
Home Pf	300	330	330	330	—20
H Smith pr	z10	$37¼	37¼	37¼	
Hur Elec	470	$32½	32½	32½	
Imp Bank	z20	$54¼	54¼	54¼	
Imp Inv A	169	$9¼	9¼	9¼	
Improv	z90	$6⅝	6½	6⅝	
Imp Oil B 50w	80	45	45	45	+5
Inter PL	547	$55⅝	55⅛	55⅜	+ ⅛
Intp Sft	300	500	485	485	—40
Inv Syn	z12	$32	32	32	
Inv Syn A	180	$42	42	42	+ ½
Jamaica PS	50	$29¼	29¼	29¼	+ ¼
Jamaica rts	523	45	43	45	—2
Jefferson	200	$5¾	5¾	5¾	+ ⅛
Jockey C	1400	225	220	225	—5
Kelly DA	100	$6⅛	6⅛	6⅛	— ⅛
Kelly wts	z25	325	325	325	
Keivinator	z30	$8	8	8	
Labatt	65	$25	25	25	— ½
Lakeid	600	220	215	215	—5
Laura Sec	380	28	27½	27½	— ½
Lob Co A	525	26	25¾	26	+ ¼
Lob Co A w	z160	610	610	610	
Lob Co B	300	$26¼	26¼	26¼	
Lob Co pr	85	$43¼	43	43¼	+ ¼
Lob G I pr	215	$28⅜	28⅜	28⅜	+ ⅛
Lob Gro	z10	$100	100	100	
Locana	1100	94	94	94	
MacLeods A	265	$22¼	22	22	
MB and PR	4749	$15⅝	15	15⅝	
M Leaf Gard	z10	$26	26	26	
Mass F	1130	$9⅜	9⅜	9¼	— ⅛
Mass F 5½	300	$98¼	98	98	
Mex LP	484	$14¼	14	14	+ ⅛
Mid-West	2250	155	155	155	—5
Milt Brick	200	265	260	265	+5
M Cont A	z25	$14⅛	14⅛	14⅛	
Molson B	z20	$21¾	21¾	21¾	
Molson pr	40	$41	41	41	
Mont Loco	260	$16	16	16	— ¼
Nat Drug	630	$15	14¾	15	+ ⅛
Nat Groc pr	25	$26	26	26	
N St Car	4330	$17⅜	15⅝	16¼	+ ¼
Nat Trust	70	$30	30	30	
Nor Star pr	150	$46½	46¼	46⅜	
N Star wt 57	3807	230	195	230	+30
NO NGas	255	$12⅛	12¼	12⅛	
Nor Phone w	100	80	80	80	—1
NW Util pr	z5	72	72	72	
Ontvie pr	10	$125	125	125	
Ont Loan	75	$36¾	36¼	36⅝	— ⅝
Oshawa A	200	6¾	6¾	6¾	— ¼
Overland	z15	$7	7	7	
Overland pr	775	$8⅜	8¼	8⅜	+ ⅛
Page-Hers	310	$25¾	25½	25½	— ¼
Pembina	1260	$7⅞	7½	7⅞	
Penmans	75	$28	28	28	
Photo Eng	240	$14	14	14	—1
Pow Corp	50	$45	45	45	
P Pipe Mfg	810	320	305	320	—5
Q N Gas	1567	$11⅞	11¾	11¾	— ⅛
QN Gas wts	307	390	390	390	
Roe AV Can	810	$5	5	5	
Roe AV 5¾	z20	$76	75	75	
Royal Bank	300	$68	67¾	67¾	— ¼
Royl Bk rts	3750	267	264	264	—5
Russell	160	$10¾	10⅝	10⅝	
SIL Corp	1910	$16⅝	16⅛	16⅛	
St Maurice	800	80	78	78	
Salada-S	1270	$9¼	9	9	
Scythes pr xd	100	$22	22	22	— ½
Selkirk A	300	440	420	420	—40
Shawin	742	$27¼	26½	26⅝	+ ⅛
Silverwd A	110	$10⅝	10⅝	10⅝	
Simpsons	160	$31	30¾	31	
SKD Mfg	100	245	245	245	
Somvill e pr	e5	$47½	47½	47½	
Southam	115	$85	84	85	+3
Spartan	100	130	130	130	—10
St Pav	545	$15	14½	14⅝	— ⅛
St Radio	z50	$12	12	12	
St Wire C	100	285	285	285	
Stedman	25	$35	35	35	
Steel Can	1050	$74⅜	74	74	— ⅜
Steinberg pr	210	95	95	95	
Steinbg A	135	$19	19	19	— ¼
S Prop wts	100	275	275	275	+15
Suptest ord	350	$14½	14½	14½	
Tambiyn	200	$24¾	24½	24½	
Texaco	z30	$50	50	50	
Ter-Dom Bk	138	$50½	50½	50½	+ ¼
Tor Elev	250	$10¾	10¼	10½	+ ⅛
T Fin A	725	$37	36	36	
T Fin B	255	$35⅝	35¼	35¼	+1⅛
T Fin 5 pc	25	$35¼	35¼	35¼	+1¼
T Fin wts 56	300	130	130	150	+20
T Fin wts 57	z10	265	265	265	
Tr Can PL	2163	$19¾	19¼	19¾	— ⅛
Trans-Mt	1335	9¾	9¼	9¾	
Trans PPL	z50	$12⅞	12½	12⅞	
Tw C Gas	200	430	425	430	—20
Un Acc A 1pr	25	$48	48	48	+5
Un Gas	1220	$13⅜	13⅜	13⅜	— ⅛
Un Gas A pr	z20	$51¾	51	51¾	
Un Fuel A	40	$53½	53½	53½	+ ¼
Un Steel	130	87	7	7	+ ⅛
Venez Pw	115	100	100	100	+1
Venez pr	140	275	275	275	—25
Viceroy A	200	$6½	6½	6½	— ⅛
Walk GW	1290	$35½	35⅜	35⅜	
Westeel	1685	$15¼	15	15⅛	+ ⅛
W Cop wts	z25	65	65	65	
West Groc A	z15	$33	33	33	
Weston A	316	$34⅜	34	34½	— ¼
Weston B	115	$34¼	34	34½	+1
Wstn 4½ pr	25	$86	86	86	—1
West A wts	230	$12⅜	12¼	12⅜	
Woodwd A	175	$17	17	17	
Wdwd A wts	180	475	475	475	—25
Zenith	100	298	295	295	

Curb

Aag Cdn	80	$38	38	38	+ ½
Anglo-Nfld	225	6⅝	6⅝	6⅝	
Asbestos	370	$25½	25	25½	+ ½
C Bronze	z10	$21½	21½	21½	
CG Inv	230	$30	29	30	+1
C Marconi	25	$3⅝	3⅝	3⅝	
C Paper	1900	$41¾	40¾	41¾	+ ⅝
D Glass	50	$75¼	75¼	75¼	
Dupont	815	$24	23½	23⅝	— ⅛
MO Paper	25	$28	28	28	
Ogilvie	10	$125	125	125	
Price Br	125	$41⅛	41⅛	41⅛	— ⅛
Third CG Inv	705	96⅝	6¼	6¾	+ ⅛

Toronto Mines

Stock	Sales	High	Low	Close	Net Ch'ge
Abacus	4000	34	32	34	
Acad Uran	500	7	7	7	
Advocate	2850	330	325	325	
Algom	130	$10⅝	10⅜	10⅜	— ⅛
Am-Larder	1000	21	21	21	+ ⅛
Ang Rouyn	4000	18	16	18	+ ⅛
Ansil	3142	10	9¼	9¼	— ⅛
Arcad wts	1300	5	4	4	
Arjon	900	6¼	6¼	6¼	+ ⅛
A Arcadia	6180	55	52	55	
Atl C Cop	800	130	120	120	—5
Atlin-Rur	6000	8	8	8	—1
Aumacho	3000	6	6	6	— ⅛
Aumaue	18500	8	7	8	—1
Arjon	900	6¼	6¼	6¼	+ ⅛
Bankeno	2000	20½	20½	20½	
Bankfield	2000	7⅛	7⅛	7⅛	
Barnat	1000	135	135	135	
Base Metals	3700	12	12	12	
Baska	6000	7⅛	6	6	—1
B-Duq	2500	13	10	10	—3½
Belcher	3200	53	51	53	+2
Bevcon	1600	12	12	12	—1½
Bibis	1000	8	8	8	
Bicroft	700	53	53	53	—3
Bidgop	3000	8	8	8	
Bouzan	8500	35	33	34	
Braiorne	351	515	510	510	+15
Brunswick	500	300	300	300	—10
Buffad	4000	8	7⅛	7⅛	
Buff Ank	1000	180	175	175	—5
Cadamiet	700	13	13	13	
Camp Chib	12225	575	540	555	+20
Cdn Astoria	1500	5	5	5	
C Tungsten	600	140	140	140	
C Dyno	2000	33	32	32	—1
C Malart	6500	57	55	56	+1
C N Inca	1000	13½	12½	13½	+1½
Cdn NW	3800	28	22	22	—1½
Can-Erin	18042	97	89	92	—4
Capatain	2000	6	6	6	
Cassiar	1015	12¼	12	12	— ⅛
Cent Pat	1200	105	105	105	—3
Cent Pore	2000	10	10	10	—1
Chester	12630	25	22	25	—1
Chib Jac	6650	33	30	32	
Chib-Kay	1500	10	10	10	
Chib M	1700	55	55	55	
Chimo	3800	54	50	53	—1
Chrom	380	410	410	410	—5
Coch Will	975	290	265	289	+3
Consaurum	8000	51	49	50	+2
C Callinan	500	7	7	7	
C Discovery	2000	350	345	345	—10
C Fen	300	19	19	19	
Con Gillies	9000	6	5¼	6	+1
CG Arrow	525	38	35	38	—1
C Hallwell	42500	46	40¼	43	—1
C Marben	4500	31	30	30	—1
C Marcus	300	63	63	63	
Con M S	2180	$17¾	17⅜	17⅜	— ⅛
C Mogul	103020	72	69	72	+3
C Morrison	2100	22	17	22	+2
C Mosher	7950	153	149	149	—3
Con Negus	2500	13	12½	12½	+ ½
C Rei Pup	3000	6	6	6	
C Northid	10500	82	82	82	—8
C Regcourt	1700	6¼	6	6¼	
Con Sud	9250	31	29¼	30	—1
Cop-Man	200	5	5¼	5¼	— ⅛
Cowand	2000	112	112	112	
Coulee	2000	34	34	34	
Craigmt	7000	460	450	450	
Crowpat	1000	6	6	6	
Cusco	2000	5	5	5	
Daering	12500	11	10	11	
D'Aragon	7000	21	20	20	
Delnite	2000	47	46	46	—1½
Denison	5695	980	940	945	—35
Dome	910	$18¼	18⅜	18⅜	— ⅛
Donalda	1000	6¼	6	6	— ⅛
Duvan	2000	10	10	10	
E Amphi	500	7	7	7	+ ⅛
East Mal	600	142	142	142	
East Sull	2800	148	140	145	—8
Elder	3550	120	118	119	+1
El Bol	9000	6	6	6	
Eureka	1700	26	26	26	—1
Falcon	1357	31	30½	30⅝	+ ⅛
Faraday	2250	77	76	76	—2
F west Tung	3000	8	8	8	
Fatima	6100	45	43	43	—2
Franc-oeur	3500	5	5	5	
Frobisher	1225	150	145	145	—5
Frob debs	15	$86	85½	85½	—1½
Gaitwin	3000	6	6	6	
Geco Mines	800	$17	16½	16½	— ⅛
Giant YK	180	$10⅜	10⅜	10⅜	— ⅛
Glacier	1000	21	21	21	+1
Golda-s	1000	15	15	15	
GT Minting	9000	20½	20½	20½	— ½
Goldray	687	19½	19½	19½	
Grandroy	1300	11	11	11	
Grandue	1250	125	115	125	+11
Gulch	500	6¼	6¼	6¼	
Gulf Lead	1000	5	5	5	+1
Gunnar	1865	805	780	790	—10
Gunnar wts	2920	15	12½	13⅛	— ½
Hard Rock	2500	12	12	12	
Harl-M'ts	1000	8	8	8	
H of Lakes	1000	7	7	7	
Headway	1500	26	26	26	—2
Heath	2000	5	4	4	— ½
Heminger	1225	$23	22	22	— ¼
Howey	550	235	220	225	
Hoyle	200	300	300	300	—10
Hud Bay	575	$44⅝	44½	44⅝	
Inspiration	1000	22½	21¾	22¼	+ ½
Int Moly	2000	5½	5½	5½	—1½
J Nick new	1600	$30¼	30¼	30¼	—5
Irish Cop	29150	102	85	90	—11
Iron Bay	1600	275	255	260	—22
Jay	5000	51	50	51	+1
J Waite	2700	35	33	34	+1
Jacobus	4325	113	105	105	—9
Jaye Expl	1200	18½	18½	18½	— ½
Jonsmith	1000	10½	10½	10½	
Jowsey	2500	26¾	25¾	25¾	—1½
Kenville	1500	4½	4½	4½	
Kerr Add	6875	$12¾	11¾	11¾	— ½
Kilembe	425	190	190	190	—5
Kliem C wt	3350	24	22	22	+ ½
Kirk Min	500	80	80	80	—2
Labrador	455	320	20	20	— ½
L Osu	3000	15¾	15½	15½	— ⅛
L Shore	225	415	415	415	
Lamaque	400	315	305	305	—10
Langis	1000	67	65	65	—2
Latin Am	11200	46	44	44	—2
Leitch	3300	154	152	152	—2
Lencourt	500	5	5	5	— ⅛
LL Lac	20800	167	157	167	+1
Lorado	17200	34	31	34	+1
Lorado wts	3800	3¼	3	3	
Lyndhst	4500	11	11	11	
Macassa	725	262	260	260	—2
Macfie	20000	6½	4½	4½	
MacLeod	3300	100	100	100	
Madsen	1400	285	282	285	+1
Malartic	1100	76	76	76	+1
Maneast U	5000	10	10	10	
Man Bar	1130	62	62	62	+1
Maralgo	4250	12	11	11	—1
Maritime	24000	81	77	81	+4
Martin	9000	34	31	31	—1
Malatich	1000	7¼	7¼	7¼	
Maybrun	8000	9	8	8	
McIntyre	614	$54½	54¼	54½	— ⅛
McKen	3000	16½	16	16½	
McMar	2500	3½	3½	3½	— ⅛
McWat	10000	37	37	37	—2
Mentor	3500	18	18	18	
Merrill	2000	73	72	72	—1
Meta Uran	6000	7⅞	7	7⅛	+ ⅛
Midrim	1500	36	36	36	
Milliken	4100	68	65	65	—1
Min Corp	450	$10⅝	10½	10½	— ⅛
Min-Ore	6000	5	5	5	
Monata	4500	84	82	82	—3
Mt Wright	16100	93	90	90	—3
Multi-M	1500	30	29	29	—1

New York Markets

	Close				Close
Allied Chem xd	48		Eastman Kodak	107⅞	
Alcoa	89⅛		El Paso	32½	
American Can	37⅞		Ford Motor xd	66⅜	
American Motors	26		General Electric	103¾	
American T&T	87⅝		General Foods xd	108⅛	
American Tobacco	51½		General Motors	43	
Anaconda Cpr	44⅝		Goodyear Tire	36¾	
Atchison Topeka	22⅛		Great Northern	42⅜	
American Elec Pwr	51½		Gulf Oil	38⅛	
B&O Railway	20⅝		Houston L&P xd	76	
Bethlehem Steel	43⅛		Inter Harvester	44⅛	
Boeig Aircraft xd	54½		Inter Nickel	104	
Burroughs	34⅝		Inter Tel	42⅛	
Canadian Pacific	25½		Intl Bsn	452⅝	
C&O Railway	40¾		Johns Man	47¼	
Chicago-RI	23¾		Kaiser Alum	43⅝	
Chrysler	42⅝		Kennecott	77	
Cleveland Electric	34⅛		L & N	61	
Columbia Gas	19½		NY Central	21⅛	
Comwealth Edison	57¾		Nickel Plate	16⅞	
Con Edison	62¼		Niagara P	34⅝	
Delavare Hudson	24⅞		Norfolk West	99¼	
Detroit Edison	41⅞		North Pacific	39⅛	
Douglas Aircraft	38⅝		Owens-Ill	103	
Dow Chemical	89¼		Pac Gas-Elec	40⅝	
Du Pont	209		Pan P & L	45	
Penn RR	12⅝				
Peoples Gas	64½				
Phila Elec	40½				
Phillips Pete	42⅝				
Proct Gam	101				
Public Service	37⅞				
Radio Corp	74				
Republic Steel	60				
Royal Dutch	58				
Sears Roe	76				
Socony	36½				
S Cal Ed	57¾				
Southern Pac	39¼				
Southern RR	45⅞				
Sperry	87¼				
Stand Calif	44½				
Stand Oil NJ xd	41¼				
Swift Co	44				
Texaco	71				
Union Carbide	128½				
United Aircraft	35¼				
US Steel	78⅛				
Union Pacific	25⅞				
Westinghouse	35¾				
Woolworth	65½				
Zenith	101¾				

Unlisted Stocks

TORONTO	Bid	Asked
Ansonia	3	4
Bethesida	3	4
Brown McD	8	8
Cdn Javelin	800	900
F1 Reliance	5	9
Ego Mines	7	10
Harvest Pete	42	47
Larum	8	10
Lunecho	25	29
Nat Malartic	8	10
Oceanic	25	30
Pinepoint	950	2050
Pitchvein	6	12
Ragian	6	11
Redcon	9	11
Robin RL	17	20
Surpass	75	100
Savannah	60	70
Uran Ridge	5	7
Wesley	4	6
MUTUAL FUNDS		
All Cdn Com	683	742
All Cdn Inv	359	388
Amer Grow	740	807
Assoc Inv	774	782
CIF	836	917
Champion	859	971
Commonwith	772	840
Corp Inv	843	921
First O & G	340	372
Group Acc	510	557
Group Inc	345	377
Grow O & G	613	644
Inv Growth	565	611
Inv Mutual	1054	1149
Leverage	612	673
Mutual Acc	693	757
Mutual Bond	697	695
Mutual Inc	438	501
Nor Amer	793	862
Sav & Inv	495	535
Super Amer	973	1070
Super Ex 55	538	543
Super Grow	156	159
Super Inc	177	181
TV Elect	793	810
Timed Inv	525	567
Trans Cda	540	580
Unit Acc	1358	1473
MISCELLANEOUS		
Acadia Tel A	37	40
Do pfd 4½	37½	40
BC Sugar	27½	29
BC Tel pfd 6¼	104	106
Do pfd 6	109	--
Do pfd 5¾	99	--
Do pfd 5½	93	--
Do pfd 4½	80	--
Do pfd 4%	76	--
Calg Pr pfd	80	--
Can Util pfd	94	99
Dover Ind	11¼	12
Hudson's Bay	22	23
Howard Smith	37½	37¾
Sateway (C)	83½	87
BONDS		
Dom. of Can.

CASEY STENGEL
. . . t's been fun

★ ★ ★

When Casey Went to Bat

Nothing but Foul Balls

By FRED DOWN

NEW YORK (UPI)—Casey Stengel recalled Tuesday that he was "just a foul ball hitter" when he played his first professional baseball game exactly 50 years ago.

"I remember that I couldn't hit a ball fair," said the 69-year-old manager of the New York Yankees, turning back the clock to that first game in Kankakee, Ill., May 10, 1910. "I didn't have the foul lines figured out and I hit all the balls foul."

The man who has led the Yankees to nine American League pennants in 11 years played for a winning team in his first game but said, "I guess I was no good luck charm."

"The team won its first game, all right," he said. "But I can't remember when it won another one."

In fact, Casey volunteered, the most memorable thing about that first year in baseball "was a little deal I made off the field.

"I got myself a meal ticket at McGroom's restaurant in Kansas City and got $5.50 worth of food for $5," he said. "You might say that meal money was a bit more important to us in those days than it is to modern players because we were gettin' between $75 and $150 a month."

There are no records of the Kankakee club of the Northern Association in 1920 because the league disbanded on July 4.

"They cut up the July 4 receipts and disappeared," said Stengel. "In fact, they still owe me two weeks' pay."

Stengel chuckled when he compared the "good old days" to modern baseball.

The really big differences, according to Stengel, are modern equipment, superior fields, night baseball and air conditioning.

"You had to have little hands in those days because all they made were small gloves," he said. "That's why all the old players have mangled hands. You'd think they musta been poor fielders but they weren't. Wearin' those old gloves, it was easy to get your fingers all mangled. The bats were different, too. They were made of Cuban wood and when one started to crack we'd stick it in a bucket of water and the crack would close."

Ball players today would find it hard to believe the type of fields that existed in those days, according to Casey.

"They used to make old ballplayers the grounds keepers," he said. "Some of them even had reputations. But the outfields were always uneven after it rained. We're playing on pool tables today because we got men like Mr. Topping (Yankee co-owner Dan Topping) who love to watch the grass grow.

Had Casey realized the anniversary was at hand?

"I hadn't thought of it," he said, "because I was making up Tuesday's lineup. But, now that you mention it, it's sure been fun."

Hot, Cold Hurling In Babe Ruth Loop

Best demonstration of pitching control of the young minor baseball season was given Tuesday night by Ken James who allowed just two hits and did not walk a batter as UCT downed Menzies, 8-3, in a Victoria Babe Ruth League game.

Both extremes of control by pitchers were evident in the game. Mike Hart and Henry Klatt, toiling for Menzies, gave up only two hits but they walked 12 batters.

LITTLE LEAGUES

OAK BAY
Kerseys	101 00—2	4	2		
McQuades	020 10—3	6	2		

Adrian Pounder and Keith Rowe; John Eives and Don Burrows.

CADBORO BAY
Rotary	351 409—22	9	2		
Vickerys	000 103— 4	5	10		

Ken Langford and David Zabel; David Earthy, Ian Fletcher (3), Ray Baker (5), Larry Hall (6), Alan Edwards (6) and Tom Garner.

FAIRFIELD
Vics	100 010—2	6	2		
A & N Vets	403 30x—10	6	3		

Peter Doyle, Joe Holland (4) and C. Fields; Richard Foster, Robert Stubbings (3) and Len Rouche.

LAYRITZ
TWA	163 301—16	13	4		
Boosters	400 74x—24	11	3		

Peter Paulson and Ken Longland; Mike Perry, John Russell (4) and Steve Thompson, M. Piggott (4).

NATIONAL
Oddfellows	031 047—15	12	1		
Rotary	221 001—6	9	2		

Blair Kubicek and Ron Muir; Robbie Ross, Roger Halfhide (3), Don White (3) and John Leier.

GORDON HEAD
DRC's	012 61—10	6	3		
Barrs	110 00—3	4	1		

Bob Murdock, David Grey (3) and Greg Lawrence; Gerry Loudon and John McGilligan.

JAMES BAY
Merchants	670 10—14	10	3		
CBRE	200 13— 9	4	1		

Gary Taylor, Al Williams (5) and Barry Moen; Bruce Aldridge, Brock Ballandyne (2) and Gerald Harvey.

HAMPTON
Owls	000 002— 2	3	1		
Jays	401 00x— 5	7	1		

Norm Bravender and Ted Brookman; Roger Laberg, Ken Bartesko (4), Jerry Horne (6) and Dwayne Noise. Home run: Jays—Laberg.

TRIANGLE
Merchants	136 000—10	12	2		
Naden	001 510— 7	11	4		

Miller, Watt (3), Fraser (6) and Wilcox; Wadington, Howatt (3) and Karpuck.

BABE RUTH LEAGUES

EVENING OPTIMIST
BOP	140 014—10	6	0		
Pailtersons	000 020— 2	5	2		

Russ Tyrrell and Fred Lundquist; Norm Billsborough, Don Head (6) and Doug Okerstrom.

VICTORIA
Menzies	200 100 0—3	2	3		
UCT	032 200 x—8	7	1		

Mike Hart, Henry Klat (2) and Stan Emerick; Ken James and Lynn Kepner. Home run: UCT—Kepner.

PONY LEAGUE

CARNARVON
Mawson-Gage	510 011 0—8	8	6		
Firemen	101 813 x—14	14	4		

Laurie Wicks, Barry Milne (4) and Lloyd Murphy; Larry Piddick and John Gornall. Home run: Firemen—Piddick.

COLT LEAGUE

CAPITAL CITY
Victoria Optimists	000 030 0—3	5	6		
Northwesterns	200 241 x—9	6	3		

Bob McLaren and John Caldwell; Bob Vosburgh and Dwayne Peverett.

Gerry Day Big Winner In Trap Shoot

Gerry Day, a comparative newcomer to top competition, was the big winner at the Vancouver Island trap-shooting championships held at the Victoria Gun Club Sunday.

Placing first in the "B" division doubles with 44x50, Day won the handicap championship in a shoot-off after he had tied with John Olson and Vern Barry at 45x50. Altogether, Day scored 134 out of a possible 150 birds for the high over-all count.

George Smith won the "A" class 16 yards target title with 42x50 and Dib Noble, with 46x50, was high in "B" class. Doug Beaumont also broke 46 birds to win "C" class while Bert Thomas topped "D" class with 43x50.

Gordie Lamont won "A" class doubles with 38x50.

What to Fish or Hunt
SOLUNAR TABLES
by John Allen Knight

According to Solunar Tables calculated for this area, the best times for fishing and hunting for today and tomorrow will be as follows (Times shown are Daylight Saving Time).

TODAY

A.M.		P.M.	
Minor	Major	Minor	Major
6.30	12.45	6.50	——

TOMORROW

7.30	1.15	7.50	1.45

Major solunar periods, lasting 1½ to 2 hours, dark type.
Minor periods, shorter in duration, light type.

Wooster Shines in Goal

Victoria Tastes First Victory; Third Place Next in Sight

Faced with the knowledge that it had to start winning soon or drop out of what had promised to be a four-team scramble, Victoria's Inter-City Lacrosse League entry met the challenge last night at Kerrisdale Arena by whipping Vancouver 11-7.

Victory was the first in five games for the Islanders, who get the chance to grab a share of third place tonight at Memorial Arena when they tangle with the mainlanders in a return go.

	P	W	L	F	A	Pts
Nanaimo	4	3	1	43	34	6
Vancouver	5	3	2	43	45	6
New Westminster	4	2	2	34	31	4
VICTORIA	5	1	4	40	50	2

Last night's score: VICTORIA 11 at Vancouver 7.
Next game: tonight — Vancouver at VICTORIA.

Combining their biggest goal production of the season with an improved defence, which featured the steady and often brilliant play of youngish Fred Wooster in goal, the Victorians grabbed an early 3-0 lead and were never headed.

Vancouver rallied to get to 4-4 and 8-7 but the winners failed to pressure and each time their lead was threatened came back with a rally of their own to keep control.

BEAUTIFUL SHOT

Vancouver got to 2-3 in the first quarter and was threatening to take over when Stu Smith set things right with a beautiful shot to a top corner.

But things got a bit sticky again midway through the second quarter as the Mainlanders drew even. There Paul Parnell stepped in with a scoring shot on an odd-man play and when play resumed after the half-time interval, Parnell fed rookie John Hanson a scoring pass and Jim McNeill alertly grabbed a loose ball to make it 7-4 with a fine low shot.

Not finished yet, Vancouver got to 8-6 before the quarter ended, to 8-7 at 4.05 of the final 15 minutes.

Once again penalties hurt as the Victoria club got their fourth odd-man goal, Alan Gill pulling the trigger after being set up by Whitey Severson while Bill Barbour cooled his heels at 7.58. McNeill clinched it at 12.07 on a play with Tom Collett and Gary Moore pumped in his ninth goal with Vancouver playing two men short to end the scoring at 14.52.

Gill and Parnell, who make Victoria's odd-man play click along with Whitey Severson and Moore, each had two goals and three assists for the winners. Severson had three assists and McNeill, looking more and more like the rookie-of-the-year he was in 1959, and veteran Jackie Northup, showing some of his told-time accuracy, each scored twice.

For Gill, the five points gave him 16 for the season, 11 of them in the last two games, and boosted him to second place in the individual scoring race. Nanaimo's Skip MacKay leads him by one point.

Just the same, it was Wooster who got much of the credit from the 1,215 fans. The youngster, playing his first full game, stopped 28 shots and was particularly effective in the first and third quarters when he missed only four times on 23 chances to go wrong. Stan Joseph's average was slightly ruined, the Vancouver veteran stopping only 16 of the 27 shots he had to handle.

★ ★ ★

ALAN GILL
. . . five points

★ ★ ★

Boxla Box

VICTORIA	G	A	P	VANCOUVER	G	A	P
Wooster	0	1	0	Joseph	0	1	0
Smith	1	1	0	Coleman	1	0	0
Davies	0	0	0	Hemmerling	1	1	0
Northup	2	0	0	Gimple	1	1	0
McKee	0	0	2	McKay	0	1	0
Gill	2	3	0	Barbour	1	0	0
Severson	0	3	0	Cervi	0	2	1
Moore	1	0	2	Taylor	0	1	2
English	0	0	2	Babcock	0	2	1
McNeill	2	0	2	Black	0	1	0
E. Kowalyk	0	0	0	Carey	0	0	0
Hansen	1	0	0	Chisholm	0	0	2
Collett	0	2	0	Anderson	0	0	4
N. Kowalyk	0	0	0	Brenner	0	0	2
Parnell	2	3	0		0	0	1
Totals	11	12	8	Totals	7	7	21

Shots stopped:
By Joseph ..... 8 3 5—16
By Wooster ..... 10 6 9—25

Score by periods:
Victoria ..... 4 1 6—11
Vancouver ..... 2 3 2—7

Referees: McDonald and Kinna.

FAN FARE By Walt Ditzen

PCL Baseball

	W	L	Pct.	GBL
Sacramento	14	9	.609	
Spokane	13	12	.520	2
San Diego	14	14	.500	2½
Portland	12	12	.500	2½
Tacoma	10	10	.500	2½
Seattle	12	13	.480	3
Salt Lake City	10	11	.476	3
Vancouver	7	11	.389	4½

San Diego	200 000 010—3	10	1
Spokane	100 001 000—2	6	2

McBride and Carreon; Giallombardo and Brumley. Home run: Spokane—Roig.

Tacoma at Vancouver, postponed, rain.
Sacramento at Portland, postponed, rain.
Salt Lake City at Seattle, postponed, rain.

Rocky Breaks Slump For Himself, Tigers

Home runs won three of the six major league baseball games played yesterday but none were more dramatic than the one which ended a lengthy slump for Rocky Colavito—and for Detroit Tigers, too.

A do-nothing slugger since he hit home runs in the second, third and fourth games after being traded away by Cleveland, Colavito stepped up with two out in the ninth inning of a scoreless game and blasted a pitch out of Griffith Stadium to beat Washington Senators, 1-0.

It ended Detroit's losing streak at 10 games and gave southpaw Don Mossi his first win of the season. Hard-luck loser was Truman Clevenger, who gave up five hits to Mossi's three. Mossi struck out seven and had perfect control.

Things were almost as dramatic and just as spectacular at Boston, where the Red Sox used two grand-slam home runs to end Chicago White Sox' win streak at four games with a 9-7 decision.

Vic Wertz, boosting his lifetime total of runs batted in to 1,001, connected in the first inning off Early Wynn, failing for the fifth time to go the distance or record a victory.

After the White Sox had pulled even at 5-5, Rip Repulski, making his American League debut, made Don Ferrarese the loser with the second four-run fourmaster.

The White Sox, however, didn't lose the lead as New York Yankees again failed to get relief pitching and were beaten in extra innings for the second successive time, this time 5-1 by Cleveland Indians.

Jim Perry had the Yankees blanked on one hit when Elston Howard forced an extra inning by hitting one into the stands in the eighth inning.

The Yanks called on Ryne Duren, unscored on in 10 previous innings this season. His record promptly went out the window as doubles by rookie Wally Bond and Johnny Temple sent in the tie-breaker and Jim Piersall followed Harvey Kuenn's single with a three-run homer.

A solo home run by Hal Smith and a two-run shot by Bill Mazeroski gave Frank Law all the runs he needed for his fifth victory in six decisions as the Pirates skimmed by Los Angeles Dodgers, 3-2.

Philadelphia Phillies were the Giants' victims, losing 4-2 this time 5-1 by Cleveland Indians.

AMERICAN LEAGUE	W	L	Pct	GBL
Chicago	12	7	.632	
New York	10	7	.588	1
Boston	9	7	.563	1½
Cleveland	10	8	.556	1½
Baltimore	10	10	.500	2½
Washington	8	11	.421	4
Detroit	6	10	.375	4½
Kansas City	7	12	.368	5
NATIONAL LEAGUE	W	L	Pct	GBL
San Francisco	15	7	.682	
Pittsburgh	14	9	.609	1½
Milwaukee	9	7	.563	3
Cincinnati	11	10	.524	4
Los Angeles	11	13	.458	5
St. Louis	9	11	.450	5
Philadelphia	9	14	.391	6½
Chicago	6	12	.333	7

AMERICAN LEAGUE

Detroit ... 000 000 001— 1 5 0
Washington ... 000 000 000— 0 3 1
Mossi and Berberet; Clevenger and Battey. Homer: Detroit—Colavito (4th).

Chicago ... 000 311 002— 7 11 1
Boston ... 401 000 04x— 9 10 1
Wynn, Baumann (4), Lown (8), Ferrarese (8) and Lollar; Casale, F. Sullivan (4), Fornieles (9), Sturdivant (9) and H. Sullivan, Gile (9). Homers: Chicago Sievers (3rd), Smith (3rd), Lollar (1st). Boston—Werts (4th), Repulski (1st).

Kansas City ... 010 000 000—10 12 0
Baltimore ... 000 000 000— 0 3 3
Hall and Daley; Wilhelm, Fisher (8), and Ginsberg, Courtney (9). Homer: Kansas City—Williams (1st).

Cleveland ... 100 000 000 4— 5 9 0
New York ... 000 000 010 0— 1 5 1
Perry, Stigman (8) and Romano; Short, Turley (5), Duren (10) and Howard, Berra (10). Homers: Cleveland—Piersall (1st). New York—Howard (4th).

NATIONAL LEAGUE

Pittsburgh ... 010 020 000— 3 8 2
Los Angeles ... 001 000 010— 2 5 0
Law and Smith, Oldis (9); Podres, Williams (9) and N. Sherry. Homers: Pittsburgh—Smith (3rd), Mazeroski (5th).

Philadelphia ... 000 000 200— 2 6 3
San Francisco 001 001 11x— 4 6 0
Conley, Robinson (7), Farrell (8) and Coker; Antonelli, Miller (7), O'Dell (8) and Landrith. Homer: Philadelphia—Post (1st).

Farmers Post Second Win; Pro-Pats Shade Chinese

Farmers were slow getting untracked Tuesday night, but once underway last year's champs were tough to stop as they ran up a 9-2 victory over Sooke in Central Park Softball League play.

It was Farmers' second win in as many starts and gave the team a first-place tie with Duncan Mayo Lumber.

The surprising Sooke team jumped to a 2-0 lead early in last night's game and held that lead until the sixth inning behind the fine pitching of Larry Jay.

Then Farmers began to move. They scored four runs in the sixth, three more in the seventh and finished with two in the eighth.

Tim Walker led Farmers at the plate with a triple, double and single while Ben Price had a triple to drive in two runs.

Tim Goudie had two singles and a double, driving in both Sooke runs.

Meanwhile, Gerry Mesher pitched a four-hitter and Dave Ready hit a home run and a triple as Pro-Pats downed Chinese Students, 7-5, in a Heywood Avenue Park League game.

It was the first loss of the season for Students who lost their final chance in the eighth inning when Mesher struck out Eddie Lou with two runners on base.

Outfielder Terry Suhnder was another big gun as Pro-Pats won their first game of the year, hitting a triple and a single.

CENTRAL PARK	W	L	Pct.	GBL
Mayo Lumber	2	0	1.000	—
Farmers	2	0	1.000	—
Tudor House	1	1	.500	1
Gorge Hotel	1	1	.500	1
Duncan "B"	0	1	.000	1½
Sooke	0	3	.000	2½

Tuesday's score: Farmers 9, Sooke 2.
Next game, Thursday: Farmers vs. Tudor House.

HEYWOOD AVENUE	W	L	Pct.	GBL
Chinese Students	2	1	.666	—
Navy	2	1	.666	—
Maycocks	2	1	.666	—
MacNutt's	1	2	.333	1
Morrisons	1	2	.333	1
Pro Pats	1	2	.333	1

Tuesday's score: Pro Pats 7, Chinese Students 5.
Next game, Thursday: Navy vs. Morrisons.

Sooke	101 000 000—2	8	3
Farmers	000 004 32x—9	11	1

Larry Jay and Rod Sullivan; Dennis Beaulac and Ken Cunningham.

HEYWOOD AVENUE

Pro Pats	111 012 10—7	9	2
Chinese Students	100 100 12—5	6	2

Gerry Mesher and Art Manson, Ted Hanson (6); Ralph Jay and Larry Lum, Warren Lowe (7). Home run: Pro Pats—Dave Ready.

Africans Win Again

DERBY, England (Reuters)—South African cricketers gained their second successive victory by beating Derbyshire by an innings and 24 runs here.

Derbyshire, which made 108 in its first innings, was all out in its second for 211. The South Africans made 343 for eight declared.

Other matches:

At Lords: Hampshire 82 and 180; Middlesex 182 and 82 for nine. Middlesex won by one wicket.

At Nottingham: Somerset 339 for nine declared and 219; Nottinghamshire 219 and 220. Somerset won by 119 runs.

At Bristol: Worcestershire 280 and 198 for seven declared; Gloucestershire 242 and 149. Worcestershire won by 62 runs.

At Cambridge: Essex 329 and 186 for six declared; Cambridge University 265 and 202 for seven. Draw.

At the Oval: Surrey 347 for four declared and 182 for seven declared; Northamptonshire 350 for eight declared. Draw.

At Hove: Sussex 289 and 250 for two declared; Yorkshire 281 for no wicket and 217. Sussex won by 32 runs.

Buckaroos Likely Eighth WHL Club

Everything pointed towards an eight-club Western Hockey League for next season as club and league officials started trekking towards Calgary yesterday for the annual meeting, which starts tomorrow.

Nothing, of course, will be definite until after meetings have been held, but the indications are strong that Portland will join the seven clubs which were operative last season — Winnipeg, Calgary, Edmonton, Spokane, Vancouver, Victoria and Seattle. And that despite unsettled conditions in Winnipeg, Spokane and Victoria.

Winnipeg, apparently feeling that it could not afford to be part of a league which might extend as far south and west as Los Angeles, has been attempting to form a fifth professional league.

However, owner Jack Perrin didn't get too much enthusiasm from the St. Paul, Minneapolis, Milwaukee and St. Louis clubs, who played in the International Hockey League last season, at a weekend meeting in St. Paul. Then, too, the news that Los Angeles will probably not be included for next season has increased the possibility of Winnipeg remaining in the WHL.

That was made clear yesterday by league-president Al Leader.

"Jack Perrin," Leader said, "hasn't informed league headquarters that he intended to drop out of the league and Winnipeg is included in the schedules to be presented at the league meeting. It's highly unlikely that Winnipeg will leave our league."

Victoria's uncertainties were also cleared up considerably this week with the announcement about Los Angeles. If the WHL doesn't move south into California, chances are good that Saskatoon contractor Jim Piggott will carry on here.

Reports have it that Spokane will also carry on for next season.

Edmonton, Calgary, Vancouver, Seattle and Portland are apparently set with no problems at all about continuation of operation. The Portland club, which will have Hal Laycoe as coach and a brand-new arena to play in, has been named the Buckaroos.

Valiant's Hot Time Record for Province

Although Victoria High School's annual track meet is scheduled for Friday afternoon, one of the major events was run Tuesday and lead to what coach Gordon Hartley claims is a B.C. high school record.

John Valiant won the open classification two-mile race in a time of nine minutes, 58 seconds. The previous B.C. record for high school students was 10 minutes, six seconds.

Hartley, who coaches all Victoria High's runners, intends to have Valiant's time approved as a new record.

Two other runners broke the old mark during Tuesday's race. John Cliff finished second at nine minutes, 58 and one-tenth seconds while Alf Lincoln placed third at 10 minutes, five seconds.

Top performance in Tuesday's field events was given by Bob Vosburgh, who won the junior boys' high jump with a leap of five feet, five and one-eighth inches. It was a new record for field eliminations at Victoria High.

Eliminations will continue until Friday, when the annual meet will be held. The meet begins at 1.30 p.m.

Meanwhile, the Oak Bay track meet will also be held Friday at that school at 1.30 p.m.

Bay Meadows Results, Entries

TUESDAY RESULTS

First Race — $2,000, claiming, three-year-olds, maidens, fillies, six furlongs:
Pilikia (Porter)	$3.60	$2.80	$2.60
Tillies Baby (Frazier)		3.80	6.80
Continuity (Arterburn)			7.20

Also ran—Hi Loop, Eiffel Ace, Pigeon's Honey, Brown Shoes, Texas Tambourine, Little Maverick, Abunda, Madrissa, Morespecks. Time 1.11 3-5.

Second Race—$2,000, claiming, four-year-olds and up, six furlongs:
Piu Allegro (Herrera)	$45.80	$16.20	$9.40
Star Bubb (Hunt)		4.00	2.60
Free Glory (Gilsson)			8.00

Also ran—Gallikapi, Bella Tex, Quests, Shirlee Shego, Big Dwey, Free Dough, Euddo's Buddy, Progressive, What Haste. Time 1.11 3-5.

Daily Double paid $81.20.

Third Race — $2,000, claiming, two-year-olds, maidens, five furlongs:
Wasso (Lewis)	$38.80	$11.00	$4.00
Previous Right (Leeling)		5.20	3.40
Flying Pegasus (Keene)			2.20

Also ran—Greg's Tower, Girl Cover, Moonlea, Pacheco, Terra Bella, Audacious Beau, Fred's Man, Togotee, Fran-D. Time 0.59 1-5.

Fourth Race—$2,000, claiming, three-year-olds, maidens, fillies, six furlongs:
Facetieux (Frazier)	$8.80	$3.60	$3.40
Flower Deck (Leeling)		2.80	2.60
Adagio (Hunt)			7.40

Also ran—Madame Orbit, Gwen Lora, Painted Pet, My Sleepyhead, Gifts Star, Society Red, Pomchicie, Blue Cover, Flying Slipper. Time 1.12.

Fifth Race — $2,000, claiming, three-year-olds, six furlongs:
Stepping By (Pachecho)	$7.80	$3.80	$3.20
Little Search (Ruggeri)		3.40	3.20
Mr. Paley (Diaz)			12.40

Also ran—Mr. Jamie, Turkish Night, Special Fing, Hasty Ace, Sonny Welch, Moray Glen, Magnify, Time's Last, Silver Jackson. Time 1.11 3-5.

Sixth Race — $2,000, claiming, three-year-olds, one and one-sixteenth miles:
Policy Plus (Powell)	$27.20	$8.40	$6.60
Sueberries (Leeling)		5.80	4.40
Kitsimbanyi (Tohill)			10.00

Also ran—Steel Fusion, Sir Sox, Fraternity Boy, Pauline Hill, Cap Pistol, Gay Tower, Junior's Comet, Khalson. Time 1.44 2-5.

Seventh Race—$2,500, three-year-olds, six furlongs:
Travelwise (Arterburn)	$20.20	$7.40	$4.80
Julian Hotel (Powell)		16.20	8.80
Peno (Scheib)			5.40

Also ran—Sky Rider, Miss Joyce, Pipio, Cacus, Patricius. Time 1.10 2-5.

Eighth Race—$2,000, claiming, four-year-olds and up, one and one-sixteenth miles:
Circus Kid (Ruggeri)	$8.80	$4.80	$3.20
Poundmaster (Keene)		8.00	4.40
Welcome Jr. (Tohill)			5.40

Also ran—Fuzzy Tip, Kate, Golden Orbit, Fay's Star, Golden Cup, Fair Triumph, Equine, Double Show, Hobbema. Time 1.45 2-5.

OVERNIGHT ENTRIES

FIRST RACE — $2,000, claiming, maiden three-year-olds, six furlongs:
Pioneer Joe (M. Volzke) 116
Curragh D'Or (no boy) 116
Bay Cloud (P. Grohe) 113
Petite Drake (P. Scheib) 113
Khamichal (C. Cunnington) 113
Gi Tom (no boy) 116
Hasty Abbey (W. Fry) 113
Vegas Boy (G. Hunt) 116
Colos (B. Frazier) 113
Music Wind (J. Arterburn) 116
Trailerwise (C. Tohill) 116
Sir Arch (M. Shaw) 116
Gasperiee (J. Keene) 116
Irish Sands (C. Tohill) 113
Mispack (G. Hunt) 113
Solar Fire (P. Scheib) 113

SECOND RACE — $2,000, claiming, four-year-olds and up, six furlongs:
Vantage Point (M. Volzke) 113
Speedy Eiffel (R. Tejeda) 109
Pat's Polley (P. Pacheco) 112
Jack's Kid (J. Keene) 113
Re-Armed Bim (P. Scheib) 117
Blues Best (A. Herrera) 108
Buka Bazooka (R. Holley) 112
Broadway Ballad (G. Glisson) 108
Ruskit (W. Fry) 113
Trick Royalty (B. Frazier) 112
Radiant Sea (T. Powell) 113
Tall Talk (D. Ross) 117
Ft. Peck (P. Scheib) 113
Shadrach (C. Tohill) 113
Sun Abbess (P. Pacheco) 102
Our Noor (M. Shaw) 111

THIRD RACE—$2,000, maiden two-year-old colts and geldings, five furlongs:
Dontbugme (G. Glisson) 117
Colawy (J. Ruggeri) 117
Moes Jet (G. Hunt) 117
False Count (D. Ross) 117
Ouroutis (no boy) 117
Side Trip (M. Volzke) 117
Interference (C. Tohill) 117
Wedding Date (P. Grohs) 117
Haverack (T. Powell) 117
My Rx (P. Scheib) 117

FOURTH RACE — $2,000, claiming, maidens, four-year-olds and up, six furlongs:
Toledo Gate (P. Grohs) 117
Blene (B. Frazier) 107
May Pole 2nd (no boy) 107
Next Girl (P. Scheib) 112
Count Gipani (G. Hunt) 117
Wantah (D. Hunt) 117
Es Brava (G. McCroskey) 112
Raven's Claw (J. Keene) 112
Miss Two Lo (M. Volzke) 112

FIFTH RACE—$2,000, claiming, four-year-olds and up, mile and sixteenth:
Lynngrea (P. Pacheo) 111
Chicabbai (W. Fry) 116
Scott's Lady (G. McCroskey) 111
Fair Allibhai (A. Herrera) 111
Shape Burner (D. Hunt) 116
Trailet (T. Powell) 116
Frosty Ginny (no boy) 111
Membrillo (no boy) 116
Ute Creek (C. Tohill) 116
Manakuki (B. Frazier) 111
Noor's Lullaby (P. Porter) 111
Rosy Turf (G. Glisson) 111
Rebuttal (D. Hunt) 116
Jakey's Flash (J. Arterburn) 116

SIXTH RACE—$2,000, claiming, four-year-olds and up, six furlongs:
Clay Snark (A. Goldsmith) 113
Vegas Anne (R. Holley) 108
Two Lemon (P. Pacheco) 103
Tempting Jewel (M. Volzke) 117
Pep Appeal (P. Porter) 113
Toy Boston (T. Powell) 112
El Chocio (D. Ross) 117
Fishers Cove (no boy) 117
Solder Trail (C. Tohill) 113
Elfin Question (M. Shaw) 117
Mr. Cheam (J. Arterburn) 117
Desert Melody (A. Herrera) 107
Steel Splash (D. Hunt) 113
Insignia (G. Glisson) 113
Sunkissed (J. Bayley) 112
O Sue (G. Glisson) 109

SEVENTH RACE — $2,000, claiming, three-year-olds, six furlongs:
High Drag (T. Powell) 120
Top Cover (J. Keene) 113
Potrero (G. Hunt) 113
Edward J. (M. Volzke) 120
Burning Host (W. Fry) 117
Kenty's Lover (A. Herrera) 103
Narom (P. Grohs) 113
Kealoloria (G. Glisson) 108

EIGHTH RACE — $2,000, allowance, three-year-olds, one mile:
A-Shells (T. Powell) 120
A-Flashing Colors (C. Cunnington) 112
Centurion (D. Ross) 112
Jet Tiger (G. Glisson) 112
Decline And Fall (J. Keene) 112
Dusky Damion (P. Porter) 113
A-P. L. Carr trained entry.

NINTH RACE—$2,000, claiming, four-year-olds and up, mile and sixteenth:
Cover Me Up (M. Gold) 113
Mr. Eshom (P. Porter) 117
Son Of The Morning (G. Glisson) 117
Old Barney (A. Goldsmith) 120
Wiser (C. Tohill) 120
Superpatriot (P. Scheib) 120
Mr. Governor (J. Arterburn) 120
Ultra Ultra (no boy) 113
Old South (M. Volzke) 117

Selections

1—Vegas Boy, Khamichal, Curragh D'Or.
2—Re-Armed Bim, Buka Bazooka, Vantage Point.
3—My Rx, Ouroutis, Side Trip.
4—Count Gipani, Toledo Gate, Es Brava.
5—Ute Creek, Shape Burner, Chicabbai.
6—Fishers Cove, Tempting Jewel, Clay Snark.
7—High Drag, Edward J., Burning Host.
8—Shells, Centurion, Decline And Fall.
9—Mr. Eshom, Ultra Ultra, Superpatriot.

INTER-CITY
LACROSSE
MEMORIAL ARENA
TONIGHT, 8.30 P.M.
VICTORIA vs. VANCOUVER
Tickets on Sale at Arena Box Office, Wednesday, 10 a.m. to Game Time. Admission, all seats reserved, 75c and $1.00

AT THE 19th

With Harry Young

Members of the Gorge Vale club are doing a wonderful service this week to the B.C. Junior Development program. They are pairing up with the 100 boys and girls who have been taking professional lessons at the club, in a nine-hole "greensome" event.

Most of the club's most distinguished players are participating in this fine sequel to the district's course of lessons, and on the opening day — Monday — the youngsters had a wonderful time, and in their partnership games were given an understanding of the niceties of the game which they might not have picked up otherwise—or at least not for a long time.

The Gorge lady members are teaming up with the girl students tonight and Thursday, and after it is over, the youngsters will be well grounded for the Hudson's Bay junior tournament to be held on May 20— boys at Gorge; girls at Uplands.

In lending their time to this project, the Gorge Vale members have shown a practical interest in youth development that is likely to win over many youngsters who may have been left uncertain about their interest in the game by the mere provision of lessons.

The youngsters are given the opportunity of doing their own score card marking, and by using the greensome method they have the opportunity of driving at every hole. The combination with an experienced member also gives them hints on how they should handle individual situations as they arise between tee and hole.

The Gorge has set a magnificent example, not only to the district, but to the province.

★ ★ ★

Entries for the junior tournament on May 20 are pouring in fast. The Hudson's Bay sporting goods department, where the entry forms are available, report there has been a steady enrollment ever since the forms appeared at the weekend.

Over 50 boys and girls have already registered.

★ ★ ★

Bob Woods is believed to have scored one of the best competition medal rounds ever at the Gorge Vale club Sunday. In the second round of the club handicap championship, Bob shot a four-under-par 68, consisting of 14 pars and four birdies.

Leo Derman, the Gorge secretary, tells me that on his records this is one stroke better than the previous best—69 by Norm Boden some time ago.

Winner of the 36-hole handicap event was Wilbur D. de Silva. He had rounds of 86 and 83, and his 14 handicap gave him a net aggregate of 141.

Norm Boden was low gross with 142, and this gave him a share of the second prize in the handicap event with Doug Lowe—each one stroke behind the winner. Bob Woods, who had 83 in his first round, totalled 151 to lift the prize for low gross, defected by Boden.

★ ★ ★

More than 50 teams have entered for the Victoria District Centennial Foursomes competition at Uplands Sunday. Open to all Vancouver Island amateurs and professionals, it is played over 18 holes on a half combined handicap basis.

Draw for starting times will be made this evening. Entries $7 a team close today.

★ ★ ★

Chief surprise in the first round of the "A" championship at Victoria last week was the defeat of the holder, Jim Barry. He lost a fine match to Alan Taylor, son of the former club professional, at the 19th.

The co-favorites for the title both moved into the second round. Medallist Bill McColl beat Bob Bailey and George Bigelow accounted for Keith Olson.

In other matches the youthful Al Manson beat Lionel Morrison; Harold Lineham beat new club captain Dick Clay, and George Spurling won a marathon against Harold Husband at the 20th. Lou Williams beat Alex Alexander and Dr. Mackay beat Brian Hunnings.

★ ★ ★

Saturday's event at Victoria Golf Club is the annual match with the Seattle Golf Club. It will be the 58th of its kind, which makes it the oldest inter-club match on the west coast which is still in existence.

Who's the Leader?

New leader in The Daily Colonist King Fisherman contest is 13:8-pound rainbow trout caught on Cowichan River yesterday, but who caught it is the problem. Richard Ashmore, right, 1140 Willow, originally caught it but his line broke. His pal, Tom Muir, left, later hooked broken line and reeled in fish.—(Colonist photo by Alec Merriman.)

Many New Faces In Senior League

The added incentive of moving up to a higher calibre of baseball is expected to make for keener competition this season in the revised four-team Victoria and District Senior Amateur League.

Entry of Victoria Pages into the Northwest Semi-Pro League has resulted in the local amateur league losing many of its veteran players.

However, the players lost to the parent senior team have been replaced in the amateur league through Victoria's vast minor system.

Many of these younger players will be on display Saturday at Royal Athletic Park when the Victoria and District League opens its season with an afternoon-evening double-header.

Eagles and Naval Vets open the season with a game at 1.30 p.m. Saturday. Wakeman-Trimble and Olson Motors follow in the evening game at 6.30.

All clubs will start with several 17 and 18-year-old players, moving up from last season's Colt and Babe Ruth Leagues.

The youth movement also includes the managers of the teams. All four teams have new managers.

Making their first start at managing will be Jim Moody of Eagles, Keith Todd of Naval Vets, Larry McKinty of Olson Motors and John Catterall of Wakeman-Trimble.

All will be playing-managers.

Officials of the league are planning a series of inter-city exhibition games for the Saturday and holiday dates when Royal Athletic Park is not being used by the semi-pro club.

After Saturday's opening, league games will be played on Mondays, Wednesdays and Fridays. All mid-week games will begin at 6.30 p.m.

City Star XI Loses Series

VANCOUVER — An obvious lack of finish around the opposing net proved the undoing of the Victoria and District Soccer League All-Stars as they were defeated, 5-2, Sunday by the Mainland League All-Stars.

Victoria dominated play in the second half before a crowd of 1,000 at Callister Park but managed only one goal after trailing, 3-1, at the intermission.

The win gave Vancouver the two-game, total-point exhibition series by a 6-3 margin. The first game in Victoria, April 23, ended in a 1-1 tie.

Centre-forward Art Hughes and Normie McLeod led the mainland team with two goals each while Eddie Bak had a single. Mario Ferra and Don (Taffy) Jones scored the Victoria goals.

Sociologist Says Some People Shouldn't Marry

Four types of men and women can never make marriage work, says this university instructor and marriage counselor. Are they condemned to a life of loneliness? Find out in this week's big Star Weekly. This bold article could save you or your family from tragedy.

School Bowlers Win Telegraphic Tourney

Terry Green of Neepawa, Man., and Pat Derry of North Surrey, B.C., took singles honors while Victoria took two team titles and North Surrey one in the Western Canada high school fivepin telegraphic bowling tournament during the weekend.

Green posted a four-game total of 1,051 to win the boys' singles crown by two points over Bob Diantree of Swift Current. Mike Devlin of Victoria was fifth with 993.

Miss Derry topped the girls' singles field with a four-game score of 1,003—13 pins better than Bonnie Sinclair of Swift Current. Third was Lyn Tupper of Victoria with 944.

The Victoria high team of Al Scherr, Larry Kilgore, Devlin, Bill Brown and Warren Lowe won the boys' team event with a four-game mark of 4,383. Swift Current and Vancouver tied for second with 4,350.

The mixed team event went to the Vic High team of Wayne Hendry, Bill Atkinson, Lyn Tupper, Judy Oliver and Carol Turner. The Victoria quintet racked up a four-game total of 4,383—180 pins better than second-place Swift Current.

Bowlers from 17 centres took part, the largest entry in the history of the event. It marked the first time Victoria was represented in the event.

Major League Pace-setters

	AB	H	Pct.
NATIONAL LEAGUE			
Mays, San Francisco	80	34	.425
Aaron, Milwaukee	65	25	.385
Clemente, Pittsburgh	87	33	.379
Burgess, Pittsburgh	47	17	.362
Skinner, Pittsburgh	76	26	.342
AMERICAN LEAGUE			
Maris, New York	48	22	.458
Allison, Washington	70	28	.400
Skowron, New York	65	26	.400
Runnels, Boston	53	21	.396
Lumpe, Kansas City	72	26	.375

RUNS BATTED IN

National League—McCovey, Giants, 27; Clemente, Pirates, 23; Banks, Cubs, 21.

American League—Skowron, Yankees, 29; Gentile, Orioles, 19; Maris, Yankees, 18.

HOME RUNS

National League—McCovey, Giants, 8; McMillan, Reds, 6; Boyer, Cards, 6; Clemente, Pirates, 6.

American League—Held, Indians, 6; Lemon, Senators, 6; Skowron, Yankees, 5; Siebern, Kansas City, 5.

PITCHING

National League—McCormick, Giants, 4-0; Farrell, Phillies, 2-0; Miller, Cards, 2-0; Law, Pirates, 4-1; Friend, Pirates, 3-1.

American League—Staley, White Sox, 3-0; Coates, Yankees, 3-0; Portocarrero, Orioles, 2-0; Brown, Orioles, 2-0; Kralick, Senators, 2-0; Casale, Red Sox, 2-0; Morgan, Tigers, 2-0; Fornieles, Red Sox, 2-0; Hall, Athletics, 2-0.

HORWOOD BROS. BEST BUY

LOCALLY OWNED

1955 Studebaker Champion Sedan, equipped with economy "6" motor and overdrive for real economical driving. This is a very clean car, with low mileage, and carries our guarantee. $400 down. Full Price $1398

MORRIS - MGA
RILEY - WOLSELEY
810 Johnson St. - EV 3-6113

IF YOU ARE 16 ...start building a fine future now!

Join the select group of young men whose careers commence this year. Let the Canadian Army teach you a well-paid trade and continue your education. Enjoy the fun, the companionship, the exciting life as you lay the foundations for a truly fine future through the Army's Soldier Apprentice Plan.

HERE'S HOW YOU CAN QUALIFY!

You must be 16, and not have reached your 17th birthday on the day you enrol. You must have at least Grade 8 education, and be able to meet Army standards. Enrolments start in May and go on until September unless quotas are previously filled. You may apply at any time. Applications are considered in the order received, so act now . . . get full details, without obligation, from the local Army Recruiting Station listed in your 'phone book, or mail the coupon below to:

CANADIAN ARMED FORCES RECRUITING CENTRE, 845 YATES STREET, VICTORIA, B.C. Telephone: EV 4-4067

CONTINUE YOUR EDUCATION
Your academic education continues during the two year course.

PREPARE FOR A MILITARY CAREER
Excellent trade and military leadership training combine to prepare you for an outstanding career.

EARN WHILE YOU LEARN
When you join you will get half pay of a regular soldier until you are 17 – then full pay.

LEARN A TRADE
Carefully chosen military and civilian instructors will give you the best of training in one of more than twenty trades.

Please send me your booklet "The Way to a Fine Future." I understand that making this request does not obligate me in any way.

Name
Address
City/Town Prov.
Age Phone
Last School Grade Successfully Completed VC 113

King Fisherman Problem

Steelhead Caught Twice

The Colonist King Fisherman contest has a problem and a fish story.

Richard Ashmore, 1140 Willow, and Thomas Muir, 485 Obed, fishing one-quarter mile below Skutz Falls on the Cowichan River yesterday morning landed a 13:8-pound rainbow trout which takes a commanding lead in the King Fisherman trout division.

The problem is that they can't decide who really caught the fish.

Here is the story and Colonist King Fisherman contest officials will meet soon to make a ruling:

Dick landed into the big fellow about 6:10 in the morning. He was using spinning rod, six-pound test line and a Luhr Jensen rainbow spoon which is one of the small colored wobbling type of spoons painted red, white and green.

"We wouldn't have been using six-pound test line, if we had known the big steelhead were still around," Dick said later.

He played the fish for about 20 minutes when the line broke and took with it about 100 feet of line.

"We thought we had lost it, but we re-spooned to carry on fishing," Dick related. "After a few minutes we saw the big fellow splashing in the big pool down river from where we were fishing."

"We went down to the pool, wondering if we could snag the line," Tom said.

HAND-LINED

Tom did! His hook wrapped around Dick's line which was still on the lure that had the big steelie. Tom reeled in the line and got it to shore where his spoon had wrapped around the line. But, there was still 20 feet of Dick's line to go. This they hand-lined into shore along with the big fish.

"What we want to know is . . . who caught the fish?" they both asked.

For the time being a compromise has been reached. They have jointly entered the fish and have agreed that if they win the Jeubro tent and sleeping bags which will be donated by Jeune Bros. for the biggest trout, they will share the prize.

They weighed their fish at the Quadra Street Tackle Box.

Both are Colonist subscribers and are eligible for all prizes including the hidden weight grand prize of a trip to Acapulco via Canadian Pacific Airlines luxury airliner.

This year contest officials agreed that sea-run rainbow trout (steelhead) would be eligible for the contest.

★ ★ ★

Trout

THE TACKLE BOX, QUADRA STREET

Dick Ashmore and Tom Muir, 1140 Willow Road, 485 Obed; 13:8, Cowichan River, Luhr Jensen Rainbow spoon.

Dick Ashmore, 1140 Willow Road; 1:3, Cowichan River, Luhr Jensen Rainbow spoon.

Tom Muir, 485 Obed; 1:5, Cowichan River, Luhr Jensen Rainbow spoon.

BLACK SWAN, ELK LAKE

Vic Dawson, 1031 Sluggett Road; 5:10, Nahmint Lake, spinner.

Stan Tront, 1897 San Juan Avenue; 5:8, Nahmint Lake, worm.

G. Lavender, Gladiola Avenue; 2:3, Cowichan, worm.

C. W. Hunter, 730 Violet Avenue; 1:13, Elk Lake, Lake troll.

Ray Ralph, 3854 Rowland Avenue; 1:8, 1:0, Elk Lake, troll.

Eddie Keir, 5227 Santa Clara; 1:8, Elk Lake, Lake troll.

Rodney Chilton, 5075 Santa Clara; 1:5, 1:1, Elk Lake, Willow Leaf troll.

Dave Dumbleton, 1783 Adanac Street; 1:2, Elk Lake, Lake troll.

GORDON'S SPORTING GOODS, HILLSIDE

Bud Dunnett, 2525 Scott; 4:15, Cowichan River, Deadly Dick spoon.

Colin Menzies, 711 Canterbury; 4:3, 3:10, 3:5, 2:12, 2:12, 2:8, 2:2, 1:12, Cowichan Lake, troll.

Ray Wallis, 503 Whiteside; 3:11, 3:10, 3:5, 1:15, 1:11, 1:3, Cowichan Lake, fly.

LANGFORD LAKE STORE

J. Chambers, 957 Wesling Avenue; 2:9, Cowichan River, spinner and worm.

H. P. Dunaway, 2424 Island Highway; 2:8, Little Theta Lake, worm.

E. Calverley, 1981 Bourchier; 1:4, Cowichan River, spinner and worm.

LAKESIDE STORE, PROSPECT LAKE

John S. Tyler, 3553 Old West Road; 3:2, 2:8, Prospect Lake, Lake troll.

P. Nielsen, 4989 Prospect Lake Road; 1:15, Prospect Lake, Gang troll and worm.

SHADY REST BOATHOUSE, QUALICUM BEACH

M. J. Green, 2718 Dunlevy Street; 2:11, 2:3, 1:6, Lower Campbell Lake, worm.

Henry Bruce, 2707 Dunlevy Street; 1:10, 1:4, 1:5.

WEST BAY MARINA, ESQUIMALT

Brian Rae-Dargitt, 283 Regina Avenue; 3:0, Young's Lake, Lake troll.

GOODYEAR
New and Recap Tires
Victoria's Largest Factory-Approved
TIRE CENTRE
AS LOW AS $1 DOWN and $1 a week
GOODYEAR TIRES No trade needed
VICTORIA TIRE LTD.
Lots of Parking Space
EV 2-6184
Government at Herald

LABATT'S bring the secret of genuine Pilsener beer to Vancouver Island from Pilsen Czechoslovakia

Arms of the City of Pilsen

Enjoy it today!

Labatt's PILSENER

free home delivery: phone EV 4-4179 or EV 2-6832

V-230V. I. This advertisement is not published or displayed by the Liquor Control Board or by the Government of British Columbia.

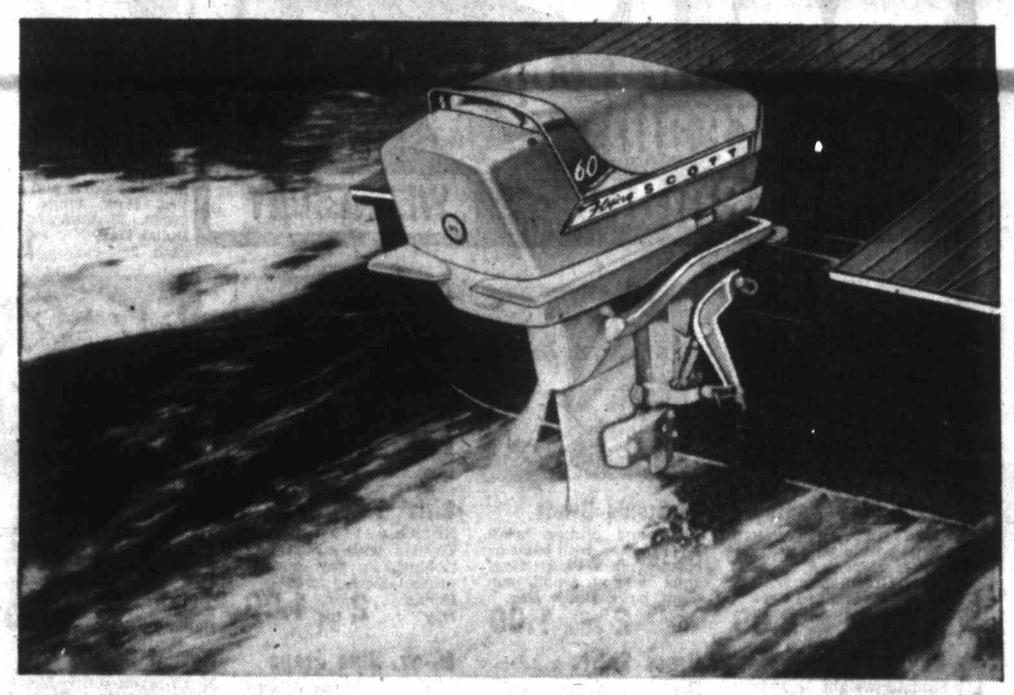

RACEHORSE SPIRIT-WORKHORSE POWER
SCOTT'S GOT IT!

Made in Canada

TO LUG A LOAD, take you places or win the races, here's the big line-up in big outboard motors for 1960—the inherently balanced 3-cylinder 60 HP Flying Scott—three flashing new Scott 40s—and two versatile new Scott 25s.

Like high-performance sports cars, Canadian Scott Outboards have "over-square" engine design (bore greater than stroke) for pickup that snaps you up to top power faster, with less piston wear, and top fuel economy.

GAS MISERS! New fixed jet carburetors on the big Scotts—3 on the 60, 2 on the 40s—end gas-wasting guesswork. In actual tests, Scott 60s used ⅓ less gas at cruising speeds. It's like getting every third tankful free!

BAIL-A-MATIC! Exclusive Scott feature—bails up to 300 gallons an hour!

NEW 12-VOLT ALTERNATOR GENERATOR! Standard on all Scott electrics—an ever fresh battery for assured quick starts!

FULL GEAR SHIFT! Forward, Reverse, Neutral . . . lets you reverse direction without the bother of stopping your motor.

NEW SPORTS CAR TACHOMETER! Helps you get top performance! (Standard on 60 and Royal Scott 40; optional on others.)

COLOUR CHOICE! To match your boat—Fleet Red; Wake White; Tropic Blue; Caribbean Yellow.

SAFETY! Non-pressurized remote gas tank . . . automatic tilt lock! Features that prove . . . For the heart of happy boating—

SCOTT'S GOT IT!

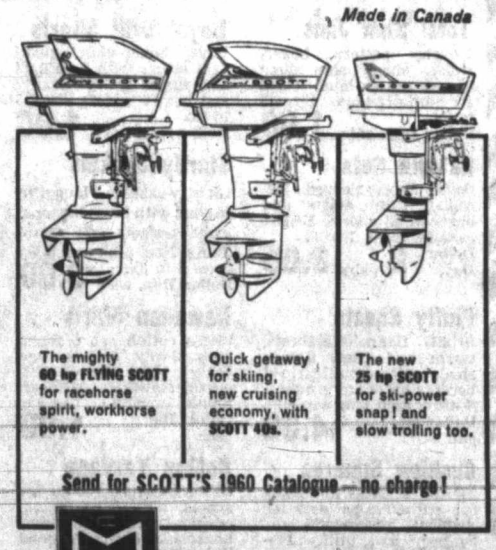

The mighty 60 hp FLYING SCOTT for racehorse spirit, workhorse power.

Quick getaway for skiing, new cruising economy, with SCOTT 40s.

The new 25 hp SCOTT for ski-power snap! and slow trolling too.

Send for SCOTT'S 1960 Catalogue — no charge!

Leadership through creative engineering

McCULLOCH OF CANADA LTD.

25 McCulloch Ave., Rexdale P.O., Toronto, Canada
Manufacturers of McCulloch Chain Saws and Scott Outboard Motors
Branches Across Canada, Manufacturing Plants: Toronto Minneapolis - Los Angeles

Built by World's Largest Manufacturer of Chain Saws

COAST POWER MACHINES LTD.
EXCLUSIVE DEALER VICTORIA AREA
2520 GOVERNMENT ST. EV 2-1421

EATON'S
PHARMACY LIMITED
Wednesday, Thursday, Friday

SPRING DRUG SALE

Come In!
Write In!
Phone In!
EV 2-7141

Vitamins Are Essential To Your Family's Health

Don't let a deficiency of vitamins deprive you and your family of vitality and health—make sure you have a good supply of vitamins on hand in your home. Help keep your family healthy and full of pep so they can enjoy every day. If you can't come in for your supply of vitamins, order by phone—

Dial EV 2-7141

Residents of Sooke, Cobble Hill, Ganges and Gulf Islands use EATON'S Toll Free Line,

Zenith 6100

Healthful Vitamins . . . at Big Savings

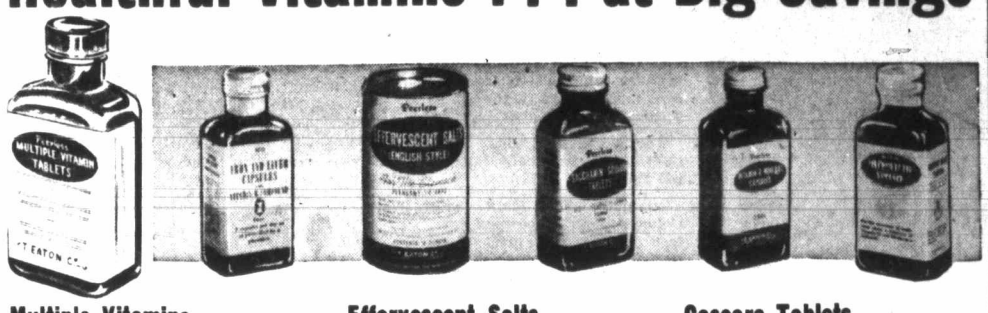

Multiple Vitamins
Contains A, C, and D and B-complex group plus tricalcium phosphate and Brewer's yeast. Bottle of 100 or 250 tablets.
Sale, 100's **1.59** 250's **3.49**

Iron and Liver Capsules
Ordinarily 2.39. Excellent spring tonic for the family. Bottle of 100. Sale, each **1.50**

Effervescent Salts
Ordinarily 75c. An anti-acid and mild laxative. 1-lb. tin. Buy Wednesday and save. Sale, each **53c**

Saccharin Tablets
Ordinarily 98c and 1.10. Artificial sweetner for tea, coffee, cocoa, etc. 1,000 tablets of either ¼-grain or ½-grain strength.
Sale, ¼-grain, ea **69c** Sale, ½-grain, ea **77c**

Cascara Tablets
Ordinarily 1.00. Help give a gentle aid to regularity. Bottle of 250 tablets. Sale, each **74c**

Milk of Magnesia
Ordinarily 99c. Easy-to-take tablet form. Mild laxative for the whole family. Bottle of 500 tablets. Sale, each **75c**

Halibut Oil Capsules
Vitamins A and D help build resistance to infections. Save Wednesday at EATON'S. Bottle of 350. Sale, each **1.39**

Brewers' Yeast Tablets
Ordinarily 1.65. Tablets rich in Vitamin B. Buy Wednesday at savings. Bottle of 500. Sale **1.08**

A.S.A. Tablets
Ordinarily 98c. Helps relieve pain from arthritis and neuritis. Bottle of 500 tablets at savings Wednesday. Sale, each **75c**

Cold Cream
Ordinarily 1.10. Softening, soothing cold cream to pamper your skin, remove make-up. 14½-oz. jar. Sale, each **74c**

Save on Flattering Lipsticks by Hazel Bishop
Choose from 5 popular, exciting shades: Deep Pink, Real Orange, Bright Red, Real Real Red and Medium Red. Sale, each **69c**

Save on a Relaxing Vibrator
Ordinarily 8.50. Electric vibrator to help relieve tension, stimulate circulation — complete with three special applicators. Sale, each **6.89**

Buy a New Bathing Cap
Have one as a spare for summer months at the beach. Buy at this low price Wednesday at EATON'S. Sale, each **59c**

Attractive Sun Glasses
Choose several pairs from this sale collection—match your spring and summer fashions. Sale, pair **1.19**

Save on a Minute Make-Up
Ordinarily 1.50
Pressed foundation powder in smart mirrored compact. Discontinued line by Helena Rubinstein. Sale, each **75c**

Economy Facial Tissues
Handy for dozens of uses — soft tissues in boxes of 600. Buy several at this low price. Sale, each **43c**

Absorbent Cotton
Ordinarily 98c
You'll find many household and first-aid uses for this good quality absorbent cotton. Sale, 1-lb. pkg., each **69c**

Sturdy Rubber Gloves
Protect your hands while washing, gardening, painting and cleaning. Wear yellow, green, peach or blue rubber gloves. Sale, pair **99c**

EATON'S Pharmacy Limited, Main Floor, Phone EV 2-7141

EATON'S Dollar Bargain in the Basement Day
WEDNESDAY

Clothing and Staple Bargains Wednesday

You won't make better buys than these anywhere in town Wednesday. EATON'S Bargain Basement has an exciting and money-saving assortment of bargains at even prices, 1.00 to 9.00! Don't miss this sale—you save on clothing for the whole family, linen and staple items.

Dainty Nighties
Lace and embroidery-trimmed rayon gowns with gathered skirts and ribbon ties. Pink, white, coral, green. Medium and large. Dollar Day, each **1.00**

Flannel Shirts
Clearance of men's medium-weight cotton flannel sport shirts in fancy patterns. Small and medium. Buy several for summer. Dollar Day, each **1.00**

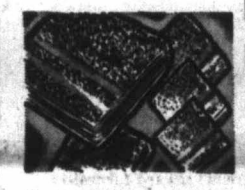

Cannon Terries
20" x 40" Cannon cotton terry towels in yellow, blue, green and pink. Medium weight for home, for gifts. Dollar Day, **2 for 1.00**

Cord Play Pants
Boys' cotton verticord pants with elastic at back-waist, zipper, 4 pockets, cuffs. Green, grey or dark fawn. Sizes 6 to 12 years. Dollar Day, pair **2.00**

Women's Briefs
Plain and printed brief-style panties with band or elastic legs. Pink, blue, aqua, white. Small, medium, large. Dollar Day, **2 pairs 1.00**

Girls' T-Shirts
Krinkle cotton popover T-shirts with cotton knit ribbing, in gay novelty prints. Sizes 3 to 14. Dollar Day **2 for 1.00**

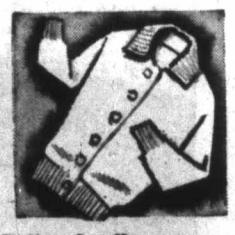

Bulky Cardigans
Popular bulky knit and shag sweaters with ¾ sleeves, regular and Peter Pan collars, button fronts. Assorted colours. Small, medium, large. Dollar Day, each **5.00**

Broadcloth Bras
"Sanforized" cotton broadcloth bras with adjustable shoulder straps and stitched cups are in a broken size range including 32 to 40. Dollar Day, each **1.00**

Men's Stretch Socks
Restock his hosiery supply—save on all-nylon, stretchy socks in fancy patterns. Fit stretch sizes 10 to 12. Dollar Day, **2 pairs 1.00**

Boys' Pyjamas
Summer-weight cotton flannelette tailored pyjamas in fancy patterns in wine and blue. Sizes 8 and 10 years. Dollar Day, **2 pairs 3.00**

Dress Shirts
Men's "Sanforized" white cotton broadcloth dress shirts with short point collar, one pocket. Sizes 15 to 16½. Dollar Day, each **1.00**

10-oz. Blue Jeans
Men's "Sanforized" jeans reinforced at strain points. With belt loops, five pockets, button closing. Sizes 30 to 44. Dollar Day, pair **3.00**

Casual Slacks
Men's rayon/cotton blends and verticords with self-belts, pleated fronts, zippers, four pockets. Grey, brown or blue. Sizes 30 to 40. Dollar Day, **2 pairs 9.00**

No-Iron Shorts
Men's wash-and-wear broadcloth shorts with elastic waist, fancy patterns, need little or no ironing. Small, medium, large. Dollar Day, **2 pairs 1.00**

Boys' T-Shirts
Medium-weight, striped T-shirts with short sleeves, crew necks. In green, brown, wine, grey, blue. Small, medium, large. Dollar Day, each **1.00**

Tots' Slim Jims
Novelty pattern, boxer-waist, sheen slim jims in red, tan or blue. Good for summer play. Sizes 3 to 6x. Dollar Day, pair **1.00**

Boys' Drill Shorts
Boys' boxer-waist khaki drill shorts with 2 pockets and zipper front. Sturdy and comfortable. Sizes 3 to 6x. Dollar Day, pair **1.00**

Tots' Car Coats
Corded cotton coats with contrasting collar and full rayon lining are in blue, beige or red. Sizes 3 to 6. Dollar Day, each **4.00**

Girls' Car Coats
Corded cotton coats with rayon lining, slash pockets and contrasting collars are brown, green or blue. Sizes 8 to 14x. Dollar Day, each **5.00**

Fashion Slips
Lace-trimmed rayon slips, adjustable shoulder straps. White, pink, aqua, blue, coral. Sizes 32 to 40. Dollar Day, each **1.00**

44" Curtain Net
White, puffy-dot curtain net suitable for kitchens, bedrooms, dining rooms, etc. 44" wide. Dollar Day, **2 yards 1.00**

Gabana Sets
Boys' short-sleeved Hawaiian print shirts and boxer-waist shorts. Bright colours. Sizes 2 to 6. Dollar Day, **2 pairs 3.00**

Sturdy Jackets
Girls' washable Naugalite jackets with brass buttons, patch pockets and rayon lining. Red, pink and blue. Sizes 3 to 6x. Dollar Day, each **3.00**

"Banlon" Pullovers
Women's "Banlon" pullovers with ribbed neckline and waistband. Peach, green, red and blue. Sizes 16 to 20. Dollar Day, each **2.00**

Sturdy Shirts
Men's "Sanforized" cotton drill work shirts with regular collars, two pockets. Grey, wine, navy or brown. Sizes 14½ to 18 in the group. Dollar Day, each **2.00**

Cotton Dresses
Women's printed cotton housedresses, tailored style with button front, short sleeves, self belt. Sizes 12 to 20. Dollar Day, each **3.00**

Sporty Coats
Women's washable, rubberized car coats with button front, patch pockets. Red, blue or aqua. Broken sizes, 14 to 18. Dollar Day, each **2.00**

Fluffy Sheets
70"x96" flannelette sheets, warm and cosy. Cream shade with multi-striped borders on white grounds. Sturdy and long-wearing. Dollar Day, pair **4.00**

Hawaiian Shirts
Men's cotton sport shirts with 2-way collars, one pocket, short sleeves. Colourful Hawaiian patterns. Small, medium, large. Dollar Day, each **1.00**

Sleeping Bags
Junior size, 30"x64" wool bat-filled sleeping bags with olive green cotton covers and lining. 30" zipper. Dollar Day, each **4.00**

Corduroy Yardage
36" pinwale corduroy yardage in yellow, gold-colour, pink, navy or mauve — for children's wear, cushions, sportswear. Dollar Day, yard **1.00**

Drapery Yardage
Choose barkcloth or antique satin from this group of 46" drapery yardage for drapes, slip covers, cushion forms, etc. 1 to 5-yard lengths. Dollar Day, yard **1.00**

Wool Felt Hats
Men's rayon-lined fedoras and telepinch hats in grey, fawn or brown with contrasting trim, sweatband. Sizes 6⅞ to 7⅞ in the group. Dollar Day, each **2.00**

Cushion Squares
24"x24" squares in colourful, attractive patterns for cushions, patchwork, etc. Drapery and utility fabrics. Dollar Day, **2 for 1.00**

Cotton Yardage
36" unbleached cotton for sheets, drapery lining, cushion forms and other household uses. A good buy. Dollar Day, **3 yards 1.00**

Diamond Socks
Men's wool/nylon blend socks with nylon-reinforced heels and toes are in large and small diamonds. Sizes 10½ to 12. Dollar Day, pair **1.00**

Men's T-Shirts
White cotton, crew-neck T-shirts with short sleeves are summer weight. Sizes small, medium and large. Dollar Day **2 for 1.00**

White Handbags
Smart summer bags in several popular and attractive styles, all neatly lined. Choose from tiny bags or larger models. Dollar Day, each **2.00**

Knitting Wool
White only—soft, fluffy balls of 3 and 4-ply knitting wool for children's clothes, socks, scarves, light sweaters. Dollar Day, 1-oz. balls **7 for 1.00**

Leather Sandals
Men's and boys' soft brown leather sandals with closed heel and cross strap vamp and ankle strap, foam rubber soles and heels. Boys' sizes 1 to 5. Dollar Day, pair **3.00**
Men's sizes, 6 to 11. Dollar Day, pair **4.00**

Canvas Shoes
Men's blue or brown 4-eyelet shoes or side-gore loafer with cushion insoles, white foam rubber soles and heels. Sizes 6 to 11. Dollar Day **2 pairs 5.00**

Women's Shoes
Clearance — large selection of higher grade leather and suede open and closed toe pumps and sandals, corrective oxfords and flatties. Broken sizes and widths. Dollar Day, pair **3.00**

Thong Sandals
Red, white, blue, black and pink thongs with foam rubber soles—comfortable, just the thing for the beach. (They float.) Sizes 5 to 12 inches. Dollar Day **2 pairs 1.00**

EATON'S—Bargain Basement, Phone EV 2-7141

HOUSEWARES
DOLLAR DAY

For just one dollar you can choose any one of the handy household items listed below. Some you'll want for your own use . . . others for welcome gifts. Shop Wednesday at EATON'S.

Clothesline, Pulley
Clothesline of plastic-coated 6-strand wire. 50-foot roll. Line pulley of cast aluminum with lock and anchor frame. About 5 inches in diameter. Dollar Day, each **1.00**

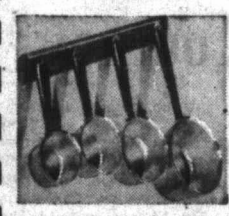

Measuring Cups
Saucepan shape in polished aluminum copper-tone handles . . . Graduated from ¼ to 1 cup sizes. Dollar Day, set **1.00**

2-Cup Percolators
Polished aluminum percolators in handy 2-cup size. With cool plastic handle. Dollar Day, each **1.00**

2-Cup Teapots
Of hammered aluminum with straining basket. Dollar Day, each **1.00**

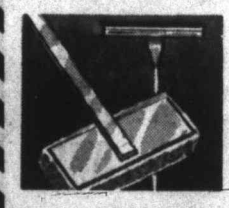

Window Cleaner
10-inch sponge rubber head with squeegee, on 30" wooden handle. Light, easy to use. Dollar Day, each **1.00**

Salad Bowls
Clear, lacquered cherrywood bowls. Each one is about 6 inches in diameter and 2 inches deep. Dollar Day **2 for 1.00**

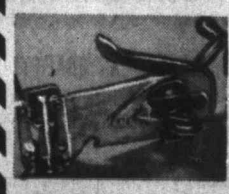

Can Openers
Wall-type can opener in bright metallic finish, swing-away style for compactness when not in use. Dollar Day each **1.00**

Cookie Press
Set of discs for cutting cookies in novelty and party shapes . . . plus "tips" for decorating cakes. Dollar Day, set **1.00**

10 lbs. Charcoal
Handy size for outdoor barbecue use. Good quality for hot coal cooking. Dollar Day, each **1.00**

EATON'S—Housewares, Lower Main Floor, Phone EV 2-7141

It Pays to Shop at EATON'S

Store Hours: 9 a.m. to 5.30 p.m. daily. 9 a.m. to 9 p.m. Friday.
Telephone EV 2-7141 or Toll-Free Zenith 6100.

THE T. EATON Co LIMITED CANADA

Oak Bay Residents Not Alone

Big Drive to Start in June

Driven Out of City, Hordes of Crafty Rats Swarm Into Saanich

By JACK FRY

Staid Oak Bay residents may have been taking a lot of ribbing lately from their friends because of the serious rat problem. But, they're far from alone in their battle against vermin.

"The problem is quite severe in Saanich, where 20 calls have been received in the past two days since the Colonist drew attention to Oak Bay's problem," H. G. H. Watts, senior sanitary inspector for Saanich and South Vancouver Island Health Unit, said yesterday.

Saanich's rat infestation now includes the whole municipality, whereas about 18 months ago it was concentrated along a perimeter of the city of Victoria, he said.

Migration of the horde of vermin into Saanich was caused in part by the "excellent work carried on in the city," he said.

In fact, the city and Esquimalt have been so successful in their intensive extermination program that Dr. Elizabeth Mahaffy, medical health officer for the Victoria-Esquimalt health department, Friday claimed virtual victory over rodents.

Of more concern now to health unit officials, rather than how the rats got into Saanich in the first place, is the question of what is to be done about it.

At the present time, the Saanich health department delivers rat bait to a complainant and instructs him on how to scatter it about his yard.

But, crafty rats are known to scout a whole neighborhood for food sources and bait placed on a single property often has little effect, said Mr. Watts.

"We hope to get a full program started about the first of June—when enough supplies are laid in for the big drive—in which whole areas will be cleaned out around properties where complaints are received," he said.

The sanitary inspector also endorsed a recommendation by a spokesman for a city exterminating firm that householders should not throw kitchen scraps into the back yard compost heap.

"If people would keep kitchen scraps out of the compost heaps, half the problem would be solved," said Mr. Watts. "Rats follow people, and wherever there's food, you'll always find rats."

LOCAL NEWS

The Daily Colonist.

(ESTABLISHED 1858)

CLASSIFIED

SECOND NEWS SECTION — VICTORIA, BRITISH COLUMBIA, WEDNESDAY, MAY 11, 1960 — PAGE ELEVEN

But Not on May 19

All Ratepayers May Vote On Downtown Mall Bylaw

As Scheduled

Another Delay Necessary

All city property owners and not just those in the central business district may still be asked to vote on the downtown parking mall bylaw — but in any event the vote won't be held as scheduled May 19.

Acting Mayor Arthur Dowell yesterday confirmed the bylaw drawn up by city council hasn't yet been approved by the department of municipal affairs. Ten days must elapse from advertisement of the bylaw, once it has been approved, to the polling date. The deadline for a May 19 vote passed Monday.

REHASHED SOON

Mr. Dowell indicated the whole question of who should vote on the bylaw will be rehashed by council sometime in the next two weeks.

Failure to obtain approval of the bylaw earlier resulted in postponement of the vote from May 5. At that time city officials said a technical hitch had to be ironed out. And a new date was set for May 19.

SO MUCH WRONG

A provincial government official, however, said yesterday there was so much wrong with the bylaw submitted for consideration by the department that it had to go back to the city to be rewritten.

The official pointed out no revised bylaw is now in the hands of the government for consideration.

Acting Mayor Dowell said city officials are still working with the government department in an effort to produce an acceptable draft of the bylaw.

EVERY EFFORT

He termed the delay "unfortunate" and said every effort was being made to put the bylaw to a vote so the mall project could start.

He added: "It is now just a question of council deciding if the vote is to be put to the downtown area alone or to the whole area."

REOPEN ISSUE

Acting Mayor Dowell said council would reopen the issue—after previously making a decision to let only those property owners in the central business district decide the fate of the money bylaw—because the government refused to approve the bylaw "in the way we want it."

It's unlikely any decision on a new date for submitting the bylaw, and who is to vote on it, will be made at Thursday's meeting of city council. Mayor Percy Scurrah is in Chicago attending an international mayors' convention and isn't due back at city hall until Monday.

Live in Esquimalt? —Mow That Grass

Esquimalt council will study the question of whether legal action can be taken against householders who fail to mow the grass on public boulevards fronting their properties.

Coun. Vincent Rush told council Monday that it was unfair for some persons to let the grass grow "four or five feet high" after the municipality has spent thousands of dollars in beautifying some of its thoroughfares.

Oak Bay Meeting

Macfarlane to Carry Banner for Liberals

* * *

ALAN B. MACFARLANE

Alan B. Macfarlane, 36, a city lawyer, was named Liberal candidate for the provincial riding of Oak Bay at a nominating meeting last night where he was unopposed.

Some 70 persons attended the nominating meeting held in the Oak Bay municipal hall. The seat was left vacant by the death of Archie Gibbs, long-time Liberal member for the riding.

NOMINATION

Mr. Macfarlane's nomination was entered by Hon. R. W. Mayhew and seconded by Mrs. P. A. Gibbs.

He hit out at "government by sensation and spectacle" and told the audience "I am a candidate only because as an ordinary citizen I can no longer . . . stomach the sort of thing that Bennett and Social Credit are handing out to this province."

BLACK-TOP

Liberal leader Ray Perrault said the government stands for a "black-top society" where the road building covers a multitude of sins. Liberals will "help people first," he said.

Mr. Perrault said there is a "special trend" toward Liberalism among young people throughout B.C. There is also a growing number of business leaders joining the party, he said.

DARK HORSE

He told party members attending the nominating meeting here the Liberal party is being tipped as the "dark horse in tthe next provincial election" but he warned "we have a fight on our hands."

George Gregory, Liberal MLA for Victoria, predicted an election to fill the Oak Bay seat would be called by October "if not sooner."

MARY BODENCHUK

* * *

Seen In Passing

Mary Bodenchuk holding a large copper buckle as she was getting ready for a square dance party. (She is a clerk for a city camera shop and lives with her parents, Eva and Percy Chilcott at 2139 Foul Bay. Her hobbies are square dancing and photography) . . . Dick Berry asking where to apply for a jet-boat pilot's licence . . . Jean Wiswell sharing a birthday party . . . Bill Doyle returning from Sechelt . . . Eleanor Wilson inquiring about a friend in Edmonton . . . Klaus Muenther writing notes during a meeting.

Victorian with UN Getting New Post

Maj. H. W. King of Victoria will become general staff officer at headquarters, New Brunswick area, at Fredericton next September.

He now is serving with the United Nations truce supervisory organization in the Middle East.

Brian Does His Part

Getting help from physiotherapist Mary Adams at the Cerebral Palsy Clinic at Royal Jubilee Hospital, four-year-old patient Brian does his part to publicize Cerebral Palsy Week. The week is observed each year at this time to let people know how much is being done and what more can be done to help victims of cerebral palsy.—(Colonist photo.)

Esquimalt

Lots For Vets

A $40,000, 18-lot housing development site off an extension of Rock Heights Avenue will be handed over in about a month by Esquimalt municipality to the Veterans' Land Act office.

The subdivision will be available for Second World War or Korean War veterans who want city lots instead of acreage and who will build their own homes, a VLA spokesman said yesterday.

Work was carried on all winter in clearing the heavily-wooded, high ground facing out over Gorge Vale Golf Club and the Gorge area.

Esquimalt will provide all service for the area such as installation of paving, sidewalks, lighting, sewerage and water mains.

Old Sawmill Fire-Razed

Fire razed an old, unused sawmill on Tomlinson Road, Central Saanich, yesterday, causing an estimated $1,000 damage.

Known locally as Carson's mill, the building had not been in use since 1954.

The alarm was turned in at 4.45 a.m. yesterday.

Periodic Disposal

New Law May Ease Body Ash Problem

A storage problem created in B.C. funeral homes and crematoriums by unclaimed remains of cremated bodies may be solved by legislation allowing disposal of the ashes, it was indicated here yesterday.

Dr. H. F. Angus, chairman of the Public Utilities Commission, told a cemetery hearing yesterday funeral homes and crematoriums might be encouraged to create regulations whereby unclaimed remains could be disposed of after three months.

Alternatively, he added, such institutions might be able to solve the storage problem by applying to the PUC once each year for consent to dispose of unclaimed ashes.

He said unclaimed remains pose a problem in Victoria and Vancouver.

At the present time there is no provision for disposal, a spokesman for funeral homes said later.

Ashes being stored in Victoria and still awaiting claimants date back nearly 50 years, he stated.

CHARGE HEARD

Earlier yesterday the PUC heard a charge from counsel for a local monument works that some cemeteries have regulations which favor an American grave marker manufacturer.

Louis F. Lindholm, counsel for Mortimer's Monumental Works, said that regulations at Hatley Memorial Gardens here practically exclude all grave markers but those manufactured by the Jas. H. Matthews Co. of Pittsburgh.

But he said monument dealers are not charging a conspiracy on the part of cemetery operators.

OUT OF BUSINESS

A brief submitted by Mr. Lindholm on behalf of his client urged that cemeteries get out of the grave marker business and leave this to the monument firms.

Lawyer Allan Cox, counsel for Colwood Cemeteries, owners of Hatley Gardens, denied the charge that the American firm is favored over all others and indicated that the products of other firms would be used if they were competitive in price and quality.

Below Top Offer

$2,952 Bid Accepted For Land

The provincial government yesterday accepted a bid that was $48 less than the top bid on a piece of land adjoining the new Swartz Bay ferry approach road.

A $2,952 bid for 3.28 acres of land was submitted by G. B. Sterne, a garage owner who wants the land to build a new garage. The new road location leaves his present garage 200 yards short of the highway.

Mel Baldwin, of Sidney, who bid $3,000 for the land said he wanted it for speculation.

Suspended Driver Sentenced to Jail

Ronald Victor Morry, Lincoln Hotel, was sentenced to 30 days in jail in city police court Monday for driving while his licence was under suspension. It was his third jail term for the same offence.

Ys to Talk Merger

A proposal to amalgamate the YMCA and the YWCA, another step in a long-term plan for a new building to house both organizations, will come up today at a meeting of YMCA directors.

Saanich Set to Buy Civic Centre Site

Coun. Leslie Passmore was the sole opponent to last night's passage by Saanich council of a bylaw authorizing transfer of $33,000 from the reverted lands sale fund for the purchase of six acres of land between Douglas Street and Swan Lake, at the site of the proposed new municipal centre.

The bylaw was passed by a 6-1 vote.

In opposing the first step towards obtaining land for a new municipal hall. Coun. Passmore said he doesn't believe that council is justified in spending the money without approval of the ratepayers.

He believes that a referendum should be held first to determine the support of the taxpayers on such a major undertaking.

Mount Douglas High

Trustee to Open $170,000 Wing

Parents and friends are invited to attend an "open house" at Mount Douglas High School, starting at 1 p.m. today, marking the official opening of the new $170,000 seven-room addition.

Until 2 p.m., visitors will see classes in progress in the new home economics, industrial arts, and science rooms, as well as in classrooms throughout the school.

This will be followed by an assembly attended by more than 3,000 students and visitors in the auditorium scheduled for 2 p.m. The school band and choir will provide entertainment.

Official opening of the addition will be performed by Trustee Walter Thomson. About 150 visitors are expected to attend.

Saanich Rate Seems Sure

Saanich council last night approved first three readings of its 1960 budget, backing up indications of a mill-rate increase of slightly under 10 per cent over last year, or new taxes of $39.95 per $1,000 taxable assessment for homeowners in school district 61 and $41.65 for those in district 63.

Nearly Hit Two Tots

Watch Your Children Shaken Driver Asks

A city motorist who came within six inches of running down two small children on Bay Street, yesterday made a plea for parents who live beside busy thoroughfares to keep more careful watch over their youngsters.

Donald Bacon, 1240 Acton, said that two toddlers, about three and four years old, ran in front of his car in the 1400 block Bay Street.

"Luckily enough, I have good brakes. I missed them by about six inches. I was six inches short of killing them," he said.

Although he parked his car, and went to a nearby home and reported the near-accident to city police, he said yesterday that he felt it was his duty to point out to parents the dangers of letting their young children run unattended beside busy streets.

"Possibly some child will have to die before the lesson is actually learned," he said. "I hope I can prevent that by telling my story, but if it still happens I'll know that I at least tried to do my bit."

Struck by Bouncing Car

Freak Traffic Accident Injures Oak Bay Girl

A 13-year-old Oak Bay school girl was rushed to Royal Jubilee Hospital yesterday with head injuries following a freak traffic accident on Monterey near Woodlawn Crescent.

Condition of the girl, Angela Jones, 2144 Quimper, was described as satisfactory last night by hospital officials.

Police said she was walking along the sidewalk when a car driven by James W. Powell, 18, 639 Monterey, struck her after hitting and breaking off a telephone pole.

The car had apparently gone out of control.

Witnesses at the scene said she was struck and thrown into the street when the car swung after striking the pole.

Damage to the car was described as light.

"If she had only been a few feet away she would have been safe," an unidentified witness said.

'Red Shield' Drive Sets $42,500 Goal

Salvation Army on Monday will open its month-long "Red Shield" door-to-door canvass in an effort to raise an operating goal of $42,500, the same amount as for last year's drive. Volunteers willing to assist in the canvass were asked to call Mrs. M. L. Bishop, at EV 3-9482. Campaign chairman is Peter S. Taylor.

Your Problems

By Ann Landers

Dear Ann Landers: The letter from the 17-year-old boy who signed himself "Horrible Sight" could have been written by me several years ago. A person who has not suffered the hell in a nutshell of severe acne can't imagine the agony.

Your advice to see a skin specialist was excellent, but I'm sure you've never had acne. Ann Landers, or you would have carried it one step further. More important than anything else, is to develop the right attitude so that acne doesn't murder a teenager's confidence and make him a recluse.

To all teenagers with acne I would like to say this: Follow your doctor's orders but assume the acne is going to be with you for a long time. Then make up your mind to fight back.

Best Friend-Getters

Don't hide. Be a leader if it kills you. Work like a Trojan to get good grades, participate in sports, dramatics, debate and music. Be as fine a person as you know how. The old-fashioned virtues, loyalty, honesty, a no-gossip program and a lively sense of humor are still the best friend-getters known to man.

I'm certain now that my acne served a very useful purpose. I knew I couldn't depend on my looks to get me places, so I had to develop personality, build character and demonstrate leadership qualities if I wanted to amount to anything.

So, please, Ann, tell the teens who are suffering from this miserable skin curse to put it to work for them. When they stop thinking of themselves as "Horrible Sights"—so will everyone else.—EX-NAVAL OFFICER.

★ ★ ★

Dear Ex: Many thanks for those words of wisdom. I hope the thousands of kids who are acne victims will clip this column and look at it from time to time when they need encouragement.

Bites the Children

Dear Ann: Our neighbor has a German shepherd which is the meanest animal I've ever seen. He has bitten two children in the neighborhood and ripped my small son twice. The mailman is afraid to deliver the mail to the house. Whenever we complain to the owners they say, "Prince is very gentle. The children must have teased him."

At night the dog howls and barks. During the day he runs all over my tulips and iris. What can I do about this beast? —S.S.S.

Dear S.S.S.: In most cities it's against the law for dogs to be running loose. Call the police department and find out if the dog should be on a leash. If they are breaking the law, tell them and give them a chance to abide by the regulations. If they ignore the law after that, report them.

Are you tempted to smoke because the crowd does? If so, send for Ann Landers' booklet, "Teenage Smoking," enclosing with your request 10 cents in coin and a large, self-addressed, stamped envelope.

(Ann Landers will be glad to help you with your problems. Send them to her in care of this newspaper enclosing a stamped, self-addressed envelope.)

Mr. and Mrs. Clement Larry Ridley. —(Gibson Studios.)

★ ★ ★

Fire Department In Honor Guard

Members of Colwood Fire Department formed a guard of honor outside Centennial United church recently, to honor the newlywed Mr. and Mrs. Clement Larry Ridley.

At an evening ceremony Patricia Rosemary Ranns, daughter of Mr. and Mrs. S. D. Ranns of Metchosin, was united in marriage with the son of Mr. and Mrs. C. H. Ridley of Colwood.

Rev. Samuel J. B. Parsons officiated.

The bride wore a ballerina length gown of white lace over taffeta.

Her jewelry was a double string of cultured pearls and pearl earrings, gifts from the groom.

A tiara of pearls and rhinestones held her finger tip veil. She carried a cascade bouquet of pink roses and carnations.

Attendants carried bouquets of maguerites in pastel shades. They all wore ballerina length dresses. Mrs. Don Partridge of Seattle, the bride's sister, was her matron of honor. Bridesmaids were Misses Barbara Rainey of Vancouver, Gail Potter and Sylvia Ridley, sister of the groom.

A brother of the groom, Mr. David Ridley, acted as his best man. Another brother, Mr. Gerald Ridley was an usher with Mr. David Ranns, brother of the bride, and Mr. Don Partridge of Seattle.

Mr. Eric Hadfield proposed the toast to the bride at a reception held at the Golden Slipper Club.

The new Mrs. Ridley wore a green knit suit teamed with white accessories and a corsage of pink carnations, as her going away outfit.

After their honeymoon in Vancouver and Seattle the couple will make their home in Metchosin.

Margaret Landon Wed at St. Mary's

Miss Margaret Landon, daughter of Mr. and Mrs. G. L. Landon was married Saturday evening, May 7, to Mr. J. G. (Gerry) Clement of Montreal. The wedding was solmenized in St. Mary's Anglican Church by Rev. Canon Jones.

The church was decorated in a blue and white color scheme.

The bride, who entered the church on the arm of her father, wore a floor length gown of white silk tulle and chantilly lace. The neckline was trimmed in seed pearls and sequins and had rose point sleeves. Her chapel veil was trimmed with lace the same as the dress.

She carried a cascading bouquet of red rosebuds and freesia. Her only jewelry was pearls, the gift of the groom.

Attendants were all attired in brocaded blue taffeta with cummerbunds and sashes in plain taffeta. Headpieces for the senior attendants were in dotted blue veiling trimmed with rosebuds and velvet ribbon. The senior attendants wore short dresses and the junior long dresses. The senior attendants carried bouquets made in the shape of a half moon in blue and white carnations while the junior attendants carried white satin baskets with blue and white carnations.

The matron of honor, Mrs. P. N. McConnachie of Penticton and Mrs. Angus Hay, bride's matron of Vancouver, are sisters of the bride. Junior attendants were nieces of the bride, Heather McConnachie and Sharon Hay.

Mr. Clement's best man was Mr. Angus Hay and the ushers were Mr. P. N. McConnachie and Mr. Clifford Stephenson.

For the reception at Holyrood House the Wallace Room was tastefully decorated with blue and white carnations.

Friends of the bride, Mrs. W. H. Robertson and Mrs. Evan Oakley decorated both the church and the reception room.

The toast to the bride was proposed by Mr. W. H. Robertson.

The soloist at the church was Miss Betty Manning of Vancouver.

The mother of the bride was attired in an imported gown of embroidered all silk trimmed in seed pearls and sequins. Her large hat of all silk rose petals was in pink.

★ ★ ★

Ives-Strood

A marriage of interest in Victoria was solemnized in Knox United Church at Callander, Ont., recently, when Miss Edna June Elizabeth Strood exchanged vows with Frederick George Ives. Bride is the daughter of Mr. and Mrs. James Strood of Callander. Groom's parents are Mr. and Mrs. Fred Ives of this city.

The bride was escorted up the aisle by her father. Her cocktail-length gown of white satin featured a scalloped neckline, lily-point sleeves and full skirt. Fingertip length veil was held by a headdress of rhinestones and sequins.

"Something old" was a fine linen handkerchief that the groom's grandmother had carried on her wedding day, 48 years ago.

Gowns in blue crystal charm were worn by matron of honor, Mrs. M. Thompson, sister of the bride; bridesmatron Mrs. G. Strood, sister-in-law of the bride, and bridesmaid Miss Myrna Stone. White flowers and lace formed their headdresses.

LAC Robert Hamilton was best man and ushers were Allan Strood, brother of the bride, and Adrian Thompson, her brother-in-law.

A buffet supper was held at the home of the parents, and later in the evening a reception was held in the Orange Hall.

A light grey suit and pink accessories was chosen by the new Mrs. Ives for a honeymoon trip in northern Ontario.

Newlyweds will make their new home at North Bay, Ont.

St. Andrew's CWL Elect Officers

Membership tea will be held Tuesday, May 17, in the parish hall for St. Andrew's Cathedral, Junior Catholic Women's League.

At a recent meeting officers elected included Mrs. V. Hanley, president, Mrs. J. White, first vice-president; Mrs. A. Rendall, second vice-president; Mrs. R. Desilet, third vice; Mrs. L. James, recording secretary; Mrs. J. Schaucette, correspondson, treasurer; Mrs. M. Morris, son, treasurerMrs. M. Morris, Miss E. Kobelaky and Mrs. J. Bourne, councillors.

Annual reports were given.

Centennial Tea Planned

Women's Guild of St. John's Anglican Church will hold a centennial tea to commemorate the centenary of the church, Tuesday, May 17, in the parish hall from 2.30 to 4.30 p.m.

Mrs. G. L. Hopkins, president of the guild is general convener. Tea arrangements are in charge of Mrs. F. W. Taylor, Mrs. R. A. Bell and Mrs. R. H. Snape. Miss C. Graham and Mrs. G. Graham will be in charge of needlework and apron stall, and Mrs. J. Stillwell will have a stall of greeting cards.

IODE

Robert Burns McMicking Chapter, IODE, held the April meeting at the home of Mrs. Austin Flinton, 941 Foul Bay Road. Mrs. E. Barnes will convene the tea for the blind, to be held May 14 at the CNIB. Mrs. A. Flinton, Miss Eileen Napper, Mrs. John Church and Miss Agnes Stewart will assist her.

UNIFORMS DRY-CLEANED
$1.00
CAPITAL CLEANERS
EV 2-7118

ISLAND HALL HOTEL
PARKSVILLE, V.I., B.C.
One of Vancouver Island's beauty spots, is ideal for a quiet, restful holiday, and the spot to enjoy it to the full is this hotel and annex, mid-Island, on wide sandy beach and in village. Warm, comfortable, hospitable. Most rooms with private bathroom, wonderful home-cooked meals . . . TV room . . . Fishing . . . Golf seven miles away. Discount of 10% on holidays of week or longer. For information and reservations write or phone Mrs. Mary Sutherland, Mrs. Eileen Allwood, owners-managers. Phone 48 Parksville.

HOW YOUR LIVER BILE HELPS BREAK DOWN FATS
IN THE DIGESTIVE TRACT
Laboratory tests have now proved that liver bile emulsifies fats . . . actually breaks them down. It is an established fact that when liver bile is added to fatty solids, the fats are broken down and form a smooth, easy-flowing mix.
In your digestive tract, liver bile helps break down fats the same way. Many of the foods you eat reach the digestive tract as undigested fatty solids. Your golden liver bile helps break down these fats . . . for easier and more complete digestion.
Carter's Little Liver Pills' exclusive formula of vegetable ingredients relieves irregularity gently and effectively. At the same time, it actually improves the flow of liver bile needed to break down fats in your digestive tract.
So when you feel sluggish, headachy, nervous and need a laxative, take Carter's Little Liver Pills.
Remember, Carter's not only relieve irregularity, but actually improve the flow of liver bile. Get Carter's Little Liver Pills today!

What's Cooking!

Wedding Cake Made at Home

By LOUISE MOORE

For the girl whose wedding looms up in June, here is a perfectly beauteous wedding cake that Mom can make with the greatest of ease. By making it at home you can afford the extra cost of having a confectioner frost and do the decorating.

Use only the freshest of ingredients — good butter and fresh eggs, the best of fruits and nuts and peel that is moist and nicely shredded.

WEDDING CAKE

Prepare fruits and nuts.

Wash thoroughly and dry: 2 pounds seedless raisins, 1 pound sultanas, 1 pound currants.

Put into large bowl and add: 1 pound dates stoned and sliced, ⅛ pound shredded citron peel, 1 pound mixed peel chopped, 1 pound glazed cherries cut in thirds, ¼ pound almonds blanched and split in halves, ½ pound pecans or walnuts sliced.

Pour over 1 cup brandy and let stand overnight, covered.

Into a large mixing bowl put 1 pound soft butter but don't have it oily—just soft enough to cream.

Gradually beat in 2½ cups brown sugar and beat until light and fluffy. Add 1 cup corn syrup, ½ tsp. vanilla and ½ tsp. almond flavoring or rose water and beat thoroughly.

Beat 12 good sized eggs until light and add a little at a time to creamed mixture, beating thoroughly between each addition.

Put into sifter: 5 cups unsifted pastry flour, ¼ tsp. baking soda, 3 tsp. mace, ½ tsp. each cinnamon and cloves. Sift three times.

Add ¼ cup pineapple juice or juice from maraschinos, alternately with the sifted dry ingredients to the creamed mixture, beginning and ending with the dry ingredients. Mix well but lightly.

Fold in the fruits and any brandy left in the bowl which fruit has not absorbed.

Line the three square Christmas cake tins with three thicknesses of heavy brown paper well buttered and having paper come up 1 inch above edge of pans.

Fill pans ⅔ full or a little more if you like deepey cakes. There should be enough left to make a third 8 x 8-inch cake which can be cut ready to serve before the reception gets under way.

Bake at 275F. allowing 4 to 5 hours for the largest cake; 3 to 3½ for the second size, and 2 to 2½ hours for the smallest cake.

As ovens differ test your cakes and when batter does not adhere to cake tester they are done. Don't overbake or underbake. Watch cakes carefully.

A pan of hot water set on bottom of oven will prevent cakes from burning on bottom and a layer of salt on cookie tins on which cakes are set also prevents a hard crust on bottom of cakes.

JELLY ROLL CAKES

Cut a baker's or homemade sponge or angel food cake into ¼ inch slices. Cut slices in strips approximately 3 inches by 1½ inches. Spread each strip with raspberry jam or cranberry jelly. Roll up into tiny jelly rolls. Frost with butter icing. Roll in coconut or chopped nuts.

TRADITIONAL SERVICE
SYMPATHETIC, SINCERE
Thomson and Irving Funeral Directors
1625 QUADRA STREET, VICTORIA, B.C. PHONE EV 4-2015

Clubs, Societies

Fashion Show May 12

Members of HMS Endeavor Chapter, IODE, are sponsoring a fashion show in Sanscha Hall at Sidney, this Thursday at 8 p.m. Sportswear, suits and tartans will be shown by Bernard Shaw Ltd.; children's wear by Sidney Dry Goods and jewelry by Martin's Jewelry store. Mrs. Vivian Cowan will act as commentator and Bette Harker will be hair stylist for the models. Betty Orchard will do the make-up. There will be door prizes and refreshments will be served. Program will include Althea Steick at the electric organ, North Saanich High School band and dances by the Doherty twins.

★ ★ ★

SILVER THREADS

Silver Threads Volunteer Corps annual meeting will be held on Wednesday, May 11, at 1.30 p.m. in St. Andrew's Presbyterian Church hall, 643 Broughton.

★ ★ ★

PRAYER MEETING

Owing to Synod meetings at the Cathedral Memorial Hall, the prayer and healing meeting scheduled for Wednesday has been cancelled.

★ ★ ★

DAUGHTERS ST. GEORGE

Daughters of St. George No. 83 will meet in the K. of P. Hall, Cormorant Street, Wednesday, May 11 at 8 p.m.

★ ★ ★

ST. GEORGE GUILD

Monthly meeting of St. George's Women's Guild will be held in the parish hall Thursday, May 12 at 2 p.m.

★ ★ ★

FASHION SHOW

Esquimalt High School Auxiliary will present a tea and fashion show, Wednesday, May 11, at 2.30 p.m. in the senior high school auditorium, Colville Road. Clothes to be modelled are made by the girls themselves in home economics classes.

★ ★ ★

WI

Victoria Women's Institute will hold a social on Friday, May 13, at 2 p.m., in the small Orange hall.

★ ★ ★

SPENCER HOUSE

Women's Auxiliary, Family and Children's Service, monthly meeting will be held on Wednesday, May 11, at 8 p.m. at Spencer House.

★ ★ ★

ST. JOHN

St. John Ambulance retired members group will meet at the home of Mrs. M. D'Estrube, 5237 Santa Clara, Elk Lake, on Wednesday, May 11.

★ ★ ★

LODGE NO. 45

Carne Rebekah Lodge, No. 45, sewing tea will be held at the home of Mrs. Robert Barnes, 3724, Tillicum Road, Wednesday, May 11.

★ ★ ★

FOLK SOCIETY

The Canadian Folk Society, Victoria Branch, will meet at the home of Mrs. E. D. Robbins, 3966 Blenkinsop, on May 11 at 8 p.m.

★ ★ ★

DIETETICS

Victoria Home Economics and Dietetics Association annual dinner will be held at the Glenshiel Hotel on Wednesday, May 11, at 7.30 p.m.

★ ★ ★

ST. ANDREW'S

St. Andrew's Cathedral Council Catholic Women's League annual membership tea will be held, Thursday, May 12 in the parish hall, from 2 to 4.30 p.m.

★ ★ ★

WOMEN OF MOOSE

Victoria Chapter 25 Women of the Moose will hold a social meeting May 12 at 7.30 p.m. at the home, 512 Fort Street. Long dresses please.

★ ★ ★

ST. CHRISTOPHER'S

Mount View Guild of St. Christopher's Anglican Church is holding a tea and sale, Thursday, May 12, at 2 p.m. in the Douglas Room of Hudson Bay Company. Proceeds will be given to the church building fund.

★ ★ ★

TYPOGRAPHICAL WA

WA to Auxiliary No. 65 to Victoria Typographical Union No. 201 is having the regular meeting at the home of Mrs. J. Sneddon, 233 Gorge Road, Thursday, May 12 at 8 p.m.

★ ★ ★

CALLETTES

Callette group of St. Andrew's and Caledonian Society will hold a meeting at Holyrood House, Thursday, May 12 at 8 p.m. A demonstration of flower arrangements will be given.

★ ★ ★

SILVER THREADS

Silver Threads Handicraft Club will hold a special business meeting on Thursday, May 12, at 2 p.m. at 512 Fort Street. All members are asked to attend.

★ ★ ★

CHRIST CHURCH

Women's Parish Guild of Christ Church Cathedral will meet on Friday, May 13, at 2.30 p.m., in the Memorial hall.

★ ★ ★

ST. MARY'S

Afternoon branch of the WA to St. Mary's Oak Bay will meet in the parish hall, Yale Street, at 2.30 p.m. Thursday, May 12.

★ ★ ★

SAANICHTON WA

St. Mary's WA, Saanichton, will hold a May tea and sale of home cooking and candy in the church hall, Cultra Avenue, on Saturday, May 14 at 2 p.m.

RELAX
is what you do on the Vista-Dome
NORTH COAST LIMITED
"Sue," NP's Stewardess-Nurse, says: "There's time to think—time to unwind and enjoy yourself on this magnificent train. Have a holiday on the way!"
NORTHERN PACIFIC RAILWAY
CHICAGO $59.10
(FROM SEATTLE)
Deluxe Coach. Round trip only $94.95.
Call NP Ticket Office,
GEORGE PAULIN LIMITED
1006 Government St.
Victoria · Telephone: EV 2-9168
Ask about Slumbercoach Service between North Pacific Coast · Twin Cities · Chicago

REGULARITY REGAINED!
Even if you've been troubled for years with constipation due to lack of bulk, you can usually correct it the Kellogg's All-Bran way. This appetizing cereal food gives you *natural* bulk. A daily half-cup of Kellogg's All-Bran with milk supplies all the bulk you need to help you stay on schedule. Try it.
Kellogg's ALL-BRAN

KEEPS ALL FOODS FRESHER
SCOTT CUT-RITE WAX PAPER
Extra Strong Transparent
There is only one CUT-RITE—accept no substitutes
WE ALSO MAKE SCOTTIES FACIAL TISSUES
TESTS SHOW CUT-RITE UP TO 10 TIMES MORE AIRTIGHT
• Extra transparent • Stronger • Handy refills
• The only wax paper tinted "ICE-WHITE" • Double waxed
Westminster Paper Company Limited

PERSONAL MENTION

Mrs. J. L. Davidson, Mrs. L. A. Gordon, Mrs. H. A. Chisholm, Mrs. J. L. Andrews, Mrs. Elizabeth Mills and Mrs. J. L. Gates will go to Vancouver where they will attend the annual meeting of the Canadian Consumers Association of B.C. to be held on Thursday, May 12 in the YWCA.

* * *

From San Francisco

Miss Heather Adam has come from San Francisco to spend a vacation with her parents, Brig. and Mrs. J. S. Adam, at their home on Central Avenue. Miss Adam, a graduate of Royal Jubilee Hospital, is now on staff of the Southern Pacific Railway Hospital in the California city.

* * *

Fulford Visitors

Mr. and Mrs. J. Beale, Craig Beale and Carol Kelly of Victoria, recently visited Mrs. Beale's parents, Mr. and Mrs. J. West on Salt Spring Island. Mr. Barry West of Victoria also visited his parents.

* * *

To Vesuvius Bay

Mr. Robert Wilmot of Douglas Street, has now moved to Vesuvius Bay to take up permanent residence.

* * *

Wedding May 28

Mr. and Mrs. G. Iverson, 4103 Borden, announce the engagement of their daughter, Lorna Eleanor, to Barry Dale Caviness, son of Mr. H. D. Caviness, Victoria, and Mrs. W. Maynard, Maple Bay, B.C. The marriage will take place on Saturday, May 28, at 7.30 p.m. in the Church of St. George the Martyr, Cadboro Bay with the Rev. William Hills officiating.

* * *

At the Clement-Landon Wedding

Out-of-town guests were Mr. G. R. Landon of Armstrong; Mr. and Mrs. P. N. McConnachie and children of Penticton; Mr. and Mrs. R. G. Hine of New Westminster; Mr. and Mrs. R. Alexander of Wellington and from Vancouver, Mr. and Mrs. Wm. Jack; Miss Alice and Ben Michie, Mr. and Mrs. Ernest Landon, Mr. and Mrs. J. W. Stewart, Mr. and Mrs. Ken Hay, Mrs. V. N. Smith, Mrs. Ada Alexander, Mrs. Ella Smith, Miss Joan Smith, Mr. Doug Davidson, Mrs. Angus Hay Sr., Mr. and Mrs. Angus Hay Jr. and children and Mr. and Mrs. Nelson Ball.

* * *

Visiting England

Among Victorians registering last week at B.C. House, London, were Mrs. J. Garrison, Mrs. E. K. Bailey, Mr. and Mrs. Bernard Gough, Mr. and Mrs. C. W. Quest, Mr. and Mrs. H. M. V. Weller, Mr. H. C. Stubbs, Dr. and Mrs. W. L. Trueman, Mr. and Mrs. W. P. Shaw and Miss Cecilie, Miss Pamela Head, Mr. and Mrs. H. S. Grove, Mr. and Mrs. George Galpin, Miss Pat Deveson, Miss Moira Crawford, Mr. and Mrs. Don H. Gray, Mr. and Mrs. James Kingston, Mr. and Mrs. A. W. Melhuish, Mr. William E. Maclean and Mr. and Mrs. J. H. Friesen.

* * *

Shower

Mrs. G. Fawcett, the former Beryl Speck was honored by her sisters in Chapter Y, PEO Sisterhood, recently, when a miscellaneous shower was held at the home of Mrs. G. Creed, 2180 Newton. Gifts were presented in a gaily decorated laundry basket. Those present were Mrs. F. G. Andrews, Mrs. W. O. Cameron, Mrs. N. D. Cameron, Mrs. D. D. Dennis, Mrs. N. J. Edmonds, Mrs. J. B. Hicks, Mrs. G. Jennings, Mrs. A. C. Kinnear, Mrs. G. P. Mason, Mrs. D. R. McAdams, Mrs. J. A. McArthur, Mrs. J. P. McPherson, Mrs. B. L. Peterson, Mrs. F. C. Pettit, Mrs. F. G. Rainsford, Mrs. A. G. Richardson, Mrs. R. H. Trythall, Mrs. B. Varcoe, Mrs. K. Wills and Miss Doreen King.

* * *

Reception After Ceremony

Mr. and Mrs. H. G. Wood held a reception at their home on Merriman Drive in honor of their daughter, Mary-Anne, following the graduation ceremonies of St. Joseph's School of Nursing on Sunday evening at the Royal Theatre. Invited guests were Dr. and Mrs. N. Ball, Oliver, B.C.; Mrs. M. Dunn, Smithers, B.C.; Mrs. D. Dark, Oliver; Mr. and Mrs. E. D. Wood, New Westminster; Mrs. W. McGuire, Miss Agnes Nyland, Mr. and Mrs. J. McGuire, Vancouver; Rev. Jan Planata; Dr. and Mrs. R. Flanagan; Miss Agnes Grant; Miss Margaret Grant; Mr. and Mrs. James Grant; Mr. and Mrs. W. Hodgkin; Miss M. Nyland; Mr. and Mrs. S. Rycroft. The graduating class of the School of Radiography of St. Joseph's Hospital were also honored guests.

June Kelly, left, Marta Finster and Jackie Fayard pictured in hairdos they will model at the hair styling show to be sponsored by All Saints Ladies' Guild in St. John's Church Hall, Balmoral Street, this evening at 8 o'clock. The hair styling will be done by members of the Victoria Hair Styling Council.

Mr. and Mrs. R. G. Fawcett Honeymoon at Harrison

At a quiet ceremony at Oak Bay United Church, Beryl Mary Speck was united in marriage with Mr. Robert Gordon Fawcett, recently.

The bride is the daughter of Mrs. R. H. Speck, 248 Douglas Street, and the late Mr. R. H. Speck.

Mr. and Mrs. C. R. Fawcett, Bowker Avenue, are parents of the groom.

Rev. A. Calder officiated.

The bride, who was given away by her uncle, Mr. Jack Speck, wore a lace dress of robin's egg blue, and a flowered blue hat. She carried a bouquet of pink and white carnations.

Mrs. Glenn Beauchamp of Vancouver, cousin of the bride, was her matron of honor.

The groom's brother, Mr. Douglas Fawcett of Vancouver, was best man.

A reception was held at the home of the bride's mother, following the wedding.

Leaving for a honeymoon at Harrison Hot Springs the new Mrs. Fawcett wore a French jersey wool suit with navy accessories.

The newlyweds will make their home in Victoria.

NAVY LEAGUE IODE

Navy League IODE meeting will be held at headquarters, Friday, May 13 at 2 p.m.

Jubilee WA Recruits 25

About 25 new members joined the Senior Auxiliary to the Royal Jubilee hospital yesterday, during the membership tea held in the Nurses home.

Mrs. D. C. F. McArthur, president of the Auxiliary spoke to guests and prospective members about the work done by the auxiliary, and stressed that much of it must be done conscientiously.

During last month the auxiliary made 5,600 dressings, and accounted for many small bandages made from large ones.

Mrs. E. J. Harwood and Miss Viva Bengston, two graduates of 1919 class of nurses were special guests at the tea.

Mrs. Donald Fry was general convener and Mrs. George Masters, Mrs. C. C. Annett and Mrs. D. C. F. McArthur, poured tea.

Mrs. W. Speed, Mrs. W. Thorpe, Mrs. F. E. Loveday, Mrs. R. A. Bell, Mrs. L. Hobbs, Mrs. W. E. Kinney, Mrs. W. McConnell, were servers, assisted by other members of the Auxiliary.

Tips for Parents

Effort Necessary For Satisfaction

By HELEN R. HEWSON

There are some individuals who pass along a relatively smooth path as they journey from childhood to maturity. There are of course difficulties to be overcome, problems to be faced and solved, but progress is not threatened by major road blocks.

Others can look back to well-defined crises in their lives, to situations that demanded tremendous effort and were often accompanied by acute emotional distress.

William Golding, the English novelist, belongs to the latter group and he described one of these critical moments in a recent radio talk.

* * *

The Rubicon of his reminiscences was Latin grammar, a subject he must master in order to follow the educational path that was traditionally right for a boy of his background. He describes his "divinatory skill in translation but the grammar seemed related to nothing in my universe and I left it alone."

This "leaving it alone," turning away from difficult and dimly understood situations, is not surprising in the young and inexperienced.

It is surprising, and disturbing too, to find parents and teachers who encourage the easy way out.

We all need a taste of success and a sense of achievement to spur us along. But wrapped up in that word "achievement" is effort, determination, persistence.

The truly satisfying sense of achievement comes from the effort as much as from the goal achieved.

Golding's comment, "I must do this thing, and grow up," marks a big moment, a step forward on his road to maturity.

There are times in the lives of our children when we must insist that they take this step.

IODE Welcomes New Members

Royal Roads Chapter, IODE, welcomed Mrs. M. Robinson and Miss R. Garwell as new members at a recent meeting. Mrs. I. Trahan, a member of this chapter, was selected as provincial standard-bearer.

A recent bake sale realized $80. A subscription to National Geographic magazine and a film were sent to the adopted school at Minstrel Island.

'Y' TENNIS

Joint YMCA and YWCA tennis classes will start May 16 and continue until the end of August. Those interested should contact YWCA to register.

R. O. MUNSON

MAICO
HEARING AIDS
WORLD LEADER IN HEARING RESEARCH

WITH THE MOST COMPLETE LINE OF HEARING AIDS TODAY

Have you tried the

7

TRANSISTOR MAICO

ALSO THE 6 TRANSISTER

Eyeglass Hearing Aid
The World's Strongest

★ Six powerful transistors
★ New snap-clasp temples
★ Hear whispers accurately
★ Hear voice comfortably
★ Styles for men and women

R. O. MUNSON

13 years' experience helping Hard-of-Hearing with Courteous Service

Phone EV 3-2436 or call at 640 Fort St., Ground Floor

We will be pleased to give you a test in your home at no obligation.

Newspaper Advertising Stimulates Buying

The Empress Hotel's POPULAR ★ SMORGASBORD
Ends for the Season This
THURSDAY, 6-9 P.M.
$2.90 Per Person in the
EMPRESS ROOM
This feature will resume again in the Fall
Reservations invited — EV 4-8111 (Informal)
. . . in addition to the regular menu

empress hotel
A CANADIAN PACIFIC HOTEL

Step lively with non-slip CAT'S PAW soft, resilient HEELS

Only Cat's Paw rubber heels deliver such springy comfort, non-slip safety and "9 lives" of rugged wear. Put new life into all your shoes with famous Cat's Paw heels & soles! See your repairer now. By the makers of famous CAT-TEX soles and CAT'S PAW TIPS

Ogilvie CAKE MIXES

"I'm no connoisseur of cakes — I just know what I like"

My wife talks about lightness, texture and all these mysterious things a good cake is supposed to be — but I'm a taste man. When I take a mouthful I know I like it or I know I don't. My wife makes the kind of a cake I like with Ogilvie mix. Maybe it's her special touch, maybe it's the mix, but for me it's the only cake.

Look how many ways you can please the men in your life. 6 wonderful Flavours ... in convenient Twin-Packs. Twin-Packs let you bake two small cakes, cup-cakes, or one big cake; it's the cake pack designed especially for your needs.

VICTORIA OFFICE
TELEPHONE EV 3-4111

CLASSIFIED WANT ADS

DUNCAN BUREAU
TELEPHONE 1600, 1602

AFTER-HOUR TELEPHONES
11.30 p.m. to 8 a.m.
Circulation EV 3-0725
Sports EV 3-7000
Editorial EV 3-4509 or EV 3-8309

SUBSCRIPTION RATES
Wherever carrier service is maintained: $2.00 per month.
Single copy sales price: 10 cents daily, 14 cents Sunday.
By mail, Canada, Great Britain, Yukon Territory, one year, $18; six months, $10.00; three months, $5.00; single month $2.00. Australia, month, $2.50; U.S.A. month $2.00. Foreign, $3.00 per month.

Authorized as second-class mail, Post Office Department, Ottawa.
Member of Audit Bureau of Circulations

CLASSIFIED RATES
20c per line per day. 57c per line per three days. $1.05 per line per six days. $3.91 per line for one month (26 days). Above rates apply to consecutive insertions only. Sunday single insertions 22c per line. Contract rates on application. Minimum advertising, two lines.

Birth Notices, $1.25 per insertion.

Marriages, In Memoriam Notices, Cards of Thanks, not exceeding 12 lines, $1.75 per insertion. Each additional line 17c daily.

Deaths, Funeral Notices, not exceeding 12 lines, $1.75 first insertion and $1.25 subsequent insertions. Each additional line 17c daily.

In the event of an error occurring the liability of Victoria Press Ltd. shall not exceed the charge for the space actually occupied by the item in question.

TERMS OF PUBLICATION
The Victoria Press Ltd. shall not be liable for non-insertion of any advertisement beyond the amount paid for such advertisement.
All claims on error in publication shall be made within 12 hours thereafter and if not made shall not be considered. No claim will be allowed for more than one incorrect insertion nor for errors not affecting the value of the advertisement.

All advertising copy will be subject to the approval of the Victoria Press Ltd., who reserve the right in its sole discretion to classify, reject or insert copy furnished.

DUNCAN BUREAU
30 Kenneth St.
Post Office Box 282
Telephone Duncan 1600 or 1602

Eastern Canada representative:
FP PUBLICATIONS
320 Bay Street, Toronto, Ont.

United States representative:
De CLERQUE & SHANNON
New York, Chicago, Detroit, Cleveland, Atlanta, San Francisco.

Replies to private box numbers may only be obtained from the downtown office of Victoria Press Ltd., at 1215 Broad Street, and at the Duncan bureau, 30 Kenneth Street.

1 BIRTHS

ANNABLE—Born to Mr. and Mrs. J. C. Annable, 3081 Albany St., Victoria, B.C. at the Royal Jubilee Hospital on May 6, 1960, a son, Richard William, 7 lbs. 8 ozs. A brother for Chris. (Insured).

CROSS—Born to Mr. and Mrs. Robert E. Cross, 1285 Tracksell Ave., at the Royal Jubilee Hospital on May 6, 1960, a daughter, Tracy Lynn. A sister for Leslie Anne.

HOOKS—Mr. and Mrs. R. Hooks, 865 Darwin Rd., are proud to announce the arrival of their chosen baby son, Edward Arthur (Teddy), May 5, 1960, 8 lbs. 14 ozs.; a brother for Christopher and Kelly and a cousin for Ronnie.

PARKS—Born to Mr. and Mrs. G. A. Parks, 1625 Ruby Road, at St. Joseph's Hospital on Sunday, May 8, 1960, a daughter, Barbara Jean, a sister for Joanne and Phil. Special thanks to Dr. Prevost and maternity staff.

PRINGLE—Born to Mr. and Mrs. R. A. Pringle, 2030 Gendra St., Victoria, B.C. at the Royal Jubilee Hospital on May 4, 1960, a son, Robert James, 4 lbs. 14½ ozs. Thanks to Dr. Hutchison and maternity staff.

SMITH—Born to Mr. and Mrs. H. D. Smith, 3084 Tillicum Road, at St. Joseph's Hospital on May 5, 1960, a son, Bradley Dennis, 6 lbs., 12 ozs.; a brother for Linda and Karen.

TANNER—Born to Mr. and Mrs. J. C. Tanner, 1022 Summit Avenue, Victoria, B.C. at the Royal Jubilee Hospital on May 9 1960, a son, a brother for Susan. 6 lbs., 11 ozs. Thanks to Dr. J. A. Hutchison and maternity staff.

VAUGHAN—To Drs. Frank and Diane Vaughan at Royal Jubilee Hospital on May 6, 1960, a son.

YUILL—Carol, Lori and Ricky are happy to announce the arrival of a baby brother on May 4, 1960 at Royal Jubilee Hospital. Weight 6 lbs. 14½ ozs. Proud parents are Jean and Ross. Many thanks to Drs. Flanagan and Falk and maternity staff. (Insured).

5 DEATHS AND FUNERALS

DEVEREUX—On May 9, 1960, at the residence, "Westbourne," Bay Street, Francis Algernon (Frank) Devereux; born 1867. Survived by two sisters and a brother.
Private funeral service in Hayward's Chapel on Wednesday, May 11, 1960, at 2 p.m., Rev. Canon George Biddle officiating. Cremation. (No flowers or letters, by request).

CURE—In Victoria on May 10, 1960, Maria Cure, aged 79 years, of 1254 Pandora Ave., born in Quebec and a resident here for six years. She leaves to mourn her loss her husband Ludger Cure at the residence; one daughter, Mrs. M. (Rose) Sherron of Victoria, one son, Lionel Cure of Alert Bay; four grandchildren and 10 great-grandchildren. She was a member of St. Andrew's Cathedral.
Prayers will be offered in McCall Bros.' Floral Funeral Chapel Thursday, May 12 at 7 p.m. and Mass will be celebrated in St. Andrew's Cathedral Friday at 9 a.m. Interment in Royal Oak Burial Park.

INDEX TO WANT AD HEADINGS

	Classification No.
Acreage for Sale and Wanted	126
Announcements	14
Apartments for Sale	127
Auto Body Work and Painting	109
Auto Repairs and Service	108
Auto Financing and Insurance	110
Bands, Musicians and Orchestras	22
Bicycles and Motorcycles	98
Births	1
Boats and Marine	80
Building Supplies	61
Burial Parks and Cemeteries	13
Business Opportunities	145
Business Personals	40
Business Services	36
Cards of Thanks	8
Cars for Sale	120
Cars and Trucks Wanted	123
Chicks, Poultry, Hatching Eggs and Supplies	81
Coming Events	15
Commercial Properties	137
Cottages and Campsites	117
Country Homes and Properties	131
Dancing	43
Deaths and Funerals	5
Education	42
Engagements	3
Exchange Real Estate	146
Farms for Sale and Wanted	150
Farm Implements	71
Female Help Wanted	26
Flats and Apartments to Rent, Furnished	128
Flats and Apartments to Rent, Unfurnished	129
Flats and Apartments Wanted	130
Florists	12
Foreign Import and Sports Cars	101
Fuel	60
Funeral Directors	10
Furniture	62
Garden Supplies	74
Halls, Stores and Offices to Rent	137
Hotels	116
Housekeeping Rooms to Rent	125
Housekeeping Rooms Wanted	126
Houses to Rent, Furnished	132
Houses to Rent, Unfurnished	133
Houses Wanted to Rent	134
Houses for Sale	180
In Memoriam	9
Listings Cancelled	149
Listings Wanted	148
Livestock and Supplies	92
Lost and Found	20
Machinery	72
Male Help Wanted	21
Male or Female Help Wanted	25
Marriages	2
Miscellaneous for Sale	82
Miscellaneous Wanted	83
Miscellaneous to Rent	138
Monumental	11
Mortgage Loans	141
Moving and Hauling	115
Musical Instruments	63
New Car Directory	99
Parts, Tires and Accessories	107
Personal Loans	140
Personals	39
Pets	97
Professional Services	37
Property for Sale	154
Property Wanted	155
Room and Board	120
Rooms to Rent	121
Rooms Wanted	122
Salesmen and Agents	22
Sewing Machines	69
Situations Wanted, Male	29
Situations Wanted, Female	30
Situations Wanted, Male or Female	31
Stoves and Furnaces	67
Swaps	84
Teachers Wanted	27
Timber	81
Tools for Sale or Rent	75
Trade Schools	41
Trailers and Trailer Parks	111
Trucks	106
TV, Radio, Sales and Service	64
Vacation Guide and Summer Resorts	118
Wanted to Borrow	142
Wanted to Buy, Houses	152
Wanted to Rent, Miscellaneous	139

5 DEATHS AND FUNERALS

CHUBB—Albert Frederick (Fred) passed away peacefully at the Veterans' Hospital, Victoria, B.C., May 8, 1960, at age of 74 years. Resided in Victoria 69 years, last nine years in Parksville. He is survived by his wife Nellie, one daughter, Mrs. Russell Bergstrom (Dorothy), one son, Herbert Chubb; seven grandchildren and several cousins in Victoria. He was a member of Arrowsmith Branch B.E.S.L., No. 69, Parksville.
Funeral services will be held at Westwood Funeral Home, Nanaimo, Thursday, May 12 at 3.00 p.m., Rev. Stainer officiating.

GOWEN—On May 10, 1960, in Victoria, B.C., Miss Mary Emma Gowen, aged 89 years, born in Victoria. Predeceased by her brother, Mr. Augustus Gowen, April 9, 1960. She leaves a niece, Mrs. R. McKay of Victoria, other nieces and nephews in B.C. and U.S.A.
Funeral services will be held at Hayward's Chapel on Friday, May 13, at 3.15 p.m., Mr. Thomas officiating. Committal service at family plot in Ross Bay Cemetery, supervised parking adjoining chapel.

HARPER—At his residence, 642 Craigflower Road, on May 9, 1960, Mr. Thomas Ernest Harper, in his 83rd year. Born in Dumphries, York County, New Brunswick, and had been a resident of Victoria for the past 70 years. Survived by four sisters, Mrs. W. S. Rattan of Albany, California, Mrs. Effie M. Banfield and Miss M. M. Harper of 642 Craigflower Road, and Mrs. R. S. Dalby of Victoria, B.C., his brother, George Harper of Victoria, B.C., also several nieces and nephews.
Funeral services will be held at the Sands Mortuary Limited Memorial Chapel of Chimes on Wednesday, May 11, 1960, at 3 p.m., Rev. Dr. Douglas Kendell, rector of St. Saviour's Church, officiating. Interment in Hatley Memorial Gardens. No cards or letters please.

JOHNSTONE—Mr. Louis Martin Johnstone, Q.C. of 8080 McPhail Road, aged 89 years, at his residence on May 8, 1960. Mr. Johnston was born at Halifax, N.S. He served in the First World War with the P.P.C.L.I., a member of the Union Club, Victoria, a member of the Royal Victoria Yacht Club, a member of the Oak Bay Golf Club, and a member of the Bath Club, of London, England. Mr. Johnstone practised law in Lethbridge, Alberta for over twenty-five years. Survived by his loving wife.
Prayers will be offered in the Church of Our Lady of the Assumption on Tuesday evening, May 10, 1960, at 8 p.m., and requiem mass will be celebrated in the church on Wednesday morning, May 11, 1960, at 11.30 a.m. Hayward's B.C. Funeral Co., Directors.

JONES—Mrs. Catherine May Jones of 1252 Oscar St., passed away on May 9, 1960, in Victoria, widow of the late Harold Stuart Jones. Born in England, Mrs. Jones had resided here since 1938. She is survived by three sisters, Miss Edith Roberts, Miss Alma Roberts and Mrs. Jeanneret (Winnie), a brother-in-law, and a niece Betty Jeannert.
Funeral services will be held in McCall Bros.' Floral Funeral Chapel Friday, May 13, at 3.15 p.m., Rev. F. W. Hayes officiating. Interment in Royal Oak Burial Park.

KAYE—In Ganges, B.C. on May 8, 1960, Chester Harold Kaye, aged 56, beloved husband of Juanita Kaye of Salt Spring Island; born in New Brunswick and a resident of Salt Spring Island for 38 years. Besides his wife, he leaves four sons, Floyd William and Albert Raymond in Ladysmith, Earl Franklin and Gary in Ganges and Sydney Philip in Seattle; four daughters, Mrs. Robert Lawson in Ganges, Joyce Juanita, Brenda Lea and Pearl Haroldine, all at home; 10 grandchildren; his mother, Mrs. Mabel Finney, now visiting in Ganges; five brothers and four sisters.
Funeral service will be held in Ganges Funeral Chapel on Friday, May 13, at 2 p.m., Rev. Dr. Douglas Kendell officiating. Interment in St. Mary's Cemetery, Hayward's Funeral Home, Ganges, directors.

MANNIX—Mr. William Alfred Victor Mannix, beloved husband of Mrs. Olive Mannix, 2807 4th Street, S.W., Calgary, Alta., passed away at Calgary Sunday. Born in Winnipeg, Man., he was a well known building, railway and highway contractor throughout the West. He had resided at Calgary for 30 years, prior to moving to Victoria, B.C., where he resided for 17 years, returning to Calgary three years ago, residing there since. Besides his loving wife he is survived by two daughters, Mrs. A. G. (Irene) Clandfield, Mrs. C. E. (Shirley) McNevin, a son, G. (Beverly) Mannix, all of Calgary, six grandchildren, two great-grandchildren, two sisters, Mrs. Alice Pimm, Victoria, B.C., Mrs. M. M. Proctor, Winnipeg, Man.
Services at Leyden's "Chapel of Remembrance," 18th Ave., at 2nd St. S.W., Calgary, Alta., Wednesday, 2.00 p.m., Rev. Richard Davenport officiating. Interment family plot, Queen's Park Cemetery.

McLIMONT—On May 8, 1960, at the residence, 4050 Cartier Street, Vancouver, B.C., Miss Sarah Amy McLimont, in her 89th year; born in Quebec, P.Q. Survived by a niece in Victoria, Mrs. Nancy Mara, and four other nieces.
The remains are entrusted to Hayward's Chapel. Funeral announcement later.

NALL—In Victoria, May 9, 1960, James Dakin Nall, aged 75 years, of 1395 Oliver St., born in England and a resident here for one year. He leaves his wife, Eva, at the residence, one brother and three sisters in England. He was a member of the Masonic Order and Roal Arch Chapter in Wakefield, Rhode Island.
Funeral services will be held in McCall Bros.' Funeral Chapel Thursday, May 12, at 1.30 p.m., Rev. Canon George Biddle officiating, followed by cremation. Flowers gratefully declined.

PATERSON—In Victoria, on Monday, May 9, 1960, Mr. Lorne C. Paterson, of 1060 Kisber St. He was born in Hamilton, Ont., was formerly of Saskatoon and Regina before moving to Victoria 14 years ago. Survived by his loving wife, Hilda, at home; three daughters, Mrs. J. D. (Thelma) Boyd and Mrs. J. L. (Joyce) Edey, in Calgary, Alta., and Mrs. W. H. (Betty) Fogarty, in Montreal, also six granddaughters.
The Rev. Dr. T. L. W. McLean will conduct the funeral services in the Chaplin Funeral Chapel on Wednesday, May 11, at 1.30 p.m. to be followed by cremation. Flowers gratefully declined.

5 DEATHS AND FUNERALS

PETERSON—In Victoria, May 10, 1960, Charles Peterson, aged 77 years, of 5036 Prospect Lake Road; born in Romania and a resident here for 20 years. He leaves to mourn his loss his wife, Ella at the residence. The late Mr. Peterson served in the First World War.
Graveside services will be held at Royal Oak Burial Park Friday, May 13, at 10 a.m., Rev. O. L. Foster officiating, leaving McCall Bros.' Floral Funeral Chapel at 9.45 a.m.

PINCOS—On May 9, 1960, in Victoria, John Pincos, aged 79 years, of 710 Fort St., born in Greece and a resident here for 30 years. The remains will be forwarded to Vancouver on Wednesday, May 11, McCall Bros. Funeral Directors Ltd., in charge of arrangements.

RIDDLER — In Victoria, B.C., on May 9, 1960, Mr. John Leith Riddler, aged 85 years. Born in Scotland and a resident of Victoria for the past 45 years, residing at 309 Simcoe Street. Survived by his wife, Agnes, at home; his son, Robert John Riddler, of 452 Boleskine Road; two daughters, Mrs. Beth Keith and Mrs. Isabel Long of 309 Simcoe Street; three grandchildren and six great-grandchildren, also two sisters, Mrs. Peter Lamb of Vancouver, B.C., and Mrs. Mac Lambert of Scotland, and his brother, George Riddler of Detroit, Michigan.
Funeral services will be held at the Sands Mortuary Limited Memorial Chapel of Chimes on Wednesday, May 11, 1960, at 1 p.m., Mr. S. A. McCracken officiating. Cremation.

10 FUNERAL DIRECTORS

Three Funeral Chapels dedicated to Thoughtful and Understanding Service.

SANDS
MORTUARY LIMITED
"Memorial Chapel of Chimes"
Quadra Street at North Park Street
Victoria, B.C. EV 5-7511

SANDS
FUNERAL CHAPEL OF ROSES
Fourth Street at Sidney Avenue
Sidney B.C. GR 5-2932

SANDS
FUNERAL CHAPEL OF HEATHER
Cotwood Corners, Cotwood, B.C.
GR 8-3321

Thomson & Irving FUNERAL CHAPEL
Est. 1911. Formerly of Winnipeg
Dignified, Courteous Service at moderate Cost
PRE NEED SHIPMENTS AT NEED
1625 Quadra Street. Phone EV 4-2812

McCALL BROS.
"The Finest in Funeral Service"
A tradition of Quality to exactly the service you would Choose
1400 VANCOUVER STREET
EV 3-6165 66

HAYWARD'S
B.C. FUNERAL CO. LTD.
ESTABLISHED 1867
The Hayward Family
Bruce M. Leyden, formerly of Calgary and Raymond Kaiser
734 BROUGHTON ST. EV 6-3505

CHAPLIN'S FUNERAL CHAPEL
Kindness, Courtesy, Service
930 Quadra Street EV 6-6812

11 MONUMENTAL

MORTIMER'S
MONUMENTAL WORKS
ESTABLISHED 1877
"The Finest in Craftsmanship"
633 David Street EV 3-6421

STEWART MONUMENTAL WORKS Ltd. Monuments since 1869. 1403 May Street. EV 4-3452.

VICTORIA MONUMENT LIMITED
"Memorials of Distinction"
740 Finlayson at Douglas. EV 2-3634

12 FLORISTS

BROWN'S
FLOWERS FOR EVERY OCCASION
EV 4-6812 EV 4-3021 NIGHTS

The POSY SHOP
In The Yarrow Bldg.
625 FORT ST. EV 3-2473

BALLANTYNE'S
EV 4-0555
One No.—3 Phones. Charge by Phone

13 CEMETERIES AND BURIAL PARKS

Royal Oak Burial Park
MUNICIPALLY OWNED
Plots from $55.00 to $115.00
Perpetual care included.
For further information
Phone GR 8-3213

14 ANNOUNCEMENTS

SHAWNIGAN BEACH HOTEL
Open May 14
Holiday at Shawnigan Lake. Have a change from sea level and get away from cold winds. 25 acres of grounds, mashie golf, Sherwood forest trails, floating sun deck, boats, fishing. Two spacious lounges, renowned services. Home of the Fire That Is Never Out. Owned and operated by the Burleys for two generations. Phone Cobble Hill 48 or write for folder.

TODAY, 2 P.M.
Exceptional Auction
AT
MAYNARD'S
731-3 JOHNSON ST. EV-4-5021

Have Your Fortune Told
Madame Shellagh
CAIRO COFFEE SHOP
1708 Douglas (opp. Hudson Bay)

KING ARTHUR'S ROUND TABLE now displaying Mr. Pollock's famous theatres, portraying medieval scenes in miniature. Our executive luncheons at $1; afternoon teas from 30c; dinners from $2. Our specialty is roast prime ribs of beef, carved at the table by our chef. Our beefeaters will park your car during dinner hours, 5-6. Reservations phone EV 5-5331, 1218 Blanshard St.

14 ANNOUNCEMENTS

NO ONE CAN BELIEVE IT!
And yet every day the new Bolero White Dot hearing glasses bring new life to profoundly deaf people. Complete hearing analysis in your own home without obligation.
W. Humphrey Golby
Beltone Hearing Aids
222 Scollard Bldg.
(Opp Woolworth's)

LOUISE'S TEAROOM, TEACUP and card reading. Open daily from 8 a.m.-9 p.m. 7 days a week, no appointments necessary. Mutual 3-3677. 1432 West Pender, Vancouver, B.C.

15 COMING EVENTS

WE KNOW
THAT YOU LIKE
GOOD PRIZES
AND
YOU KNOW
THAT YOU GET
GOOD PRIZES
AT
ST. PATRICK'S
BINGO
SEE YOU AT THE NEXT GAME
8 P.M., WED., MAY 11
In ST. PATRICK'S HALL, TRENT ST. (off Fort, near Foul Bay, opposite Safeway. Take Willows bus)
ADMISSION $1. EXTRA CARDS, 50c
EXTRA GAMES

BINGO - BINGO
I.O.F. COURT VICTORIA
THURS., MAY 12
8 P.M.
K. OF P. HALL
CORMORANT STREET
Always Good Prizes
Door Prizes
2 ATTRACTIVE JACKPOTS
MAIN JACKPOT $170 — 62 CALLS
ADMISSION $1 — 20 GAMES
Extra Cards 50c
FOUR Extra Games 25c
Help Us to Help Retarded Children
Courtesy Always

BINGO
ARMY, NAVY & AIRFORCE VETERANS' AUDITORIUM
1001 WHARF STREET
Cash and Extra Games Prizes.
Comfortable surroundings.
Adequate table space and congenial atmosphere.
BLESSED EVENT
Twin Jackpots at $300
1 at 55 Calls
1 at 63 Calls
8 p.m. Wednesday, May 11th
All proceeds to Veterans' Charities

BINGO
THURSDAY, MAY 12, 8 P.M.
3 Jackpots worth $620.
Doors open at 6.30 p.m.
$1.00 Admission—50c Extra Cards
4 Extra Games 25c
PRO PATRIA BRANCH
625 Courtney

BINGO! BINGO!
Every Wed., 8 p.m., James Bay Community Hall, corner Pilot and Dallas Rd. Everyone welcome.

20 LOST and FOUND

LOST — MALE GREY-BLACK Pekingese dog, 4 years old, answers to Snubbins. Downtown area. Ph. EV 2-5647. (Reward.)

LOST, GIRL'S LARGE TRICYCLE, red and white. Gorge area. EV 5-4677. Reward.

LOST, WINE WINTER JACKET. Burnside area or Meadow Park. Ph. EV 4-9418.

LOST YOUR PET? HOMES wanted, found. S.P.C.A., EV 3-0514.

21 MALE HELP WANTED

CLERK
Required for
Bureau of Economics and Statistics, Victoria, B.C. Civil Service.

Salary $290 - $343 per month. Applicants must be Canadian citizens or British subjects, with minimum of two years clerical experience. Senior matriculation mathematics required. Duties include indexing and supplying information as required to be included with Government submissions to the Board of Transport Commissioners; routine calculations on Board of Transport Commissioners' Waybill Analysis; to assist the research section on regional and industry studies. For application forms apply IMMEDIATELY to The Chairman, B.C. Civil Service Commission, 344 Michigan Street, VICTORIA; completed forms to be returned NOT LATER THAN May 25, 1960.
COMPETITION No. 60:227.

DRYDOCK SUPERVISOR, $5,700-$6,180, at HMC Dockyard, Esquimalt, B.C. For full particulars as to residence and qualification requirements see posters on display at the National Employment Service and Post Office or the Civil Service Commission at Vancouver or Victoria. Apply before May 24, 1960, to Civil Service Commission, 6th floor, 1110 W. Georgia Street, Vancouver 5, B.C.

STEADY PART-TIME EMPLOYment for stock and sales work. Some heavy lifting but equipment provided. Ideal reliable person wishing for supplement income. Please apply in own handwriting. Victoria Press, Box 2057.

POLICE CONSTABLE. APPLICAtions will be received to May 14, 1960. Apply by letter in own handwriting to Chief Constable, Corporation of the District of Central Saanich, 7856 East Saanich Road, Saanichton, B.C.

22 SALESMEN, AGENTS

Outstanding Sales Opportunity
The man we are looking for must be of good character, well spoken, neat appearing and above all, enthusiastic and aggressive.
He will be given a car to drive, the usual company benefits and receive one of the best commissions in the industry.
Here is the opportunity to be well rewarded for earnest endeavor. Kindly contact Don Telford, from 10 to 11.30 a.m.—646 Fort.
TELMAC SMALL CARS

THE GREATEST OPPORTUNITY offered for Victoria real estate salesmen. Multiple listing, speculative homes built exclusively for us, largest N.H.A. contract business, largest housing development business, health insurance plan, offices and desks for salesmen, high commissions. Byron Price Realtors, 1314 Quadra, EV 5-2468 for appointment.

22 SALESMEN, AGENTS

REQUIRED 2 DIRECT SALESmen to call on home owners on appointment. Leads created by our international lead system. Promotion to the right man. Call 2-4 p.m. Apply 734 Fort St., upstairs right.

25 MALE or FEMALE HELP WANTED

WANTED — EXPERIENCED COOK. Apply in person. Brand's Restaurant.

26 FEMALE HELP WANTED

WANTED
EXPERIENCED GIRL
Apply
PAGE THE CLEANER
2929 Douglas St.

RETAIL STORE CLERK
Full time, permanent, well-paid sales position open for woman under 37 in well-established company. Complete on-the-job training, usual company benefits. Apply 744 Fort St. promptly.

CAPABLE COOK FOR 30, SUIT woman, in 30-45 age bracket. Steady work, 5½-day week. Close in, good transportation. Many fringe benefits, homey, modern kitchen; every convenience. Don't reply unless you are interested in a good steady, well-paid job. You must be reliable. Reply Victoria Press, Box 2051, with references and salary expected. Job open May 15, 1960.

WANTED, PART-TIME HELP FOR modern daily newspaper office in Duncan. Applicant must be neat in appearance, have at least Grade XI education, like dealing with the public by telephone or personal contact. Some typing experience. Please apply in own handwriting, stating age, education, experience and marital status to Victoria Press, Box 9.

CLERK-TYPIST REQUIRED BY lumber firm. Real aptitude with figures and good typing required. Salary will depend on experience and qualifications. Apply in writing, stating age, experience, marital status, phone number, to Victoria Press, Box 2059.

BOOKKEEPER STENO FOR IMMEdiate employment. Part or full time depending on experience. Shorthand an asset but not essential. Full staff benefits. For interview reply to Victoria Press, Box 400, stating age, experience, etc.

STENOGRAPHER FOR LAW OFfice in Victoria with B.C. experience in law office. Shorthand required, tape recorder used also. State experience, age, marital status, salary expected and when available. Apply Victoria Press, Box 2062.

FULL OR PART-TIME SALES. Good remuneration. Apply between 9 and 11 a.m.
TUNIS TV AND APPLIANCES
2576 QUADRA

CAR HOPS WANTED FOR A & W Drive-In. Must be neat in appearance and have pleasant personality. Apply A & W, 11 a.m.-1 p.m. days, 7 p.m.-9 p.m. evenings.

HOUSEKEEPER TO LIVE IN, help with children, do light housework. New home in Oak Bay Ph. EV 5-4022 or EV 4-1200.

EXPERIENCED INSURANCE stenographer. Shorthand preferred. Apply BOORMAN INVESTMENT CO. LTD., 611 Fort Street, EV 3-7124.

WANTED, UNDERGRADUATE OR experienced practical nurse, full or part time. Also nurse's aid. St. Mary's Priory at Langford.

WANTED, IMMEDIATELY, MEDIcal stenographer. Apply to Victoria Press, Box 2056, giving qualifications and references.

HOUSEKEEPER, COMPANION, 45 to 60 for quiet lady, full or part time. Live in. Victoria Press, Box 2063.

NEED MONEY?
Earn it as thousands of women do. Represent Avon Cosmetics. Write 1979 Taylor St. or phone EV 4-7345.

HOUSEKEEPER-COOK FOR FAMily with one school-age child; modern home; no heavy duties; live in. EV 5-7351.

HOUSEKEEPER FOR HOME AND one child, 4½-day week. Live in. EV 5-2597.

EXPERIENCED SHIRT PRESSER required. Apply in person to Victoria Laundry, 731 Fisgard.

PARTLY FURNISHED NEW HOME. Rent free to lady, child welcome. GR 8-4282 after 3 p.m.

WANTED — EXPERIENCED WAITress, permanent position. Brand's Restaurant.

HOUSEKEEPER, 2 ADULTS. PH. EV 4-6296.

CHILD CARE, MY HOME OR yours. Graham St. EV 5-3050.

EXPERIENCED WAITRESS, Astoria Cafe, 744 Yates.

EXPERIENCED WAITRESS WANTed. Apply Majestic Coffee Shop.

CHILD CARE, MY HOME OR yours. Graham St. EV 5-3050.

27 TEACHERS WANTED

SCHOOL DISTRICT No. 67 (LADYSMITH)
LADYSMITH JR.-SR. HIGH
1. Girls Physical Education—Half time.
2. French.
3. English and Socials.
4. Girls' counsellor—Part time.
Teachers preference will prevail where possible for other subjects, though some preference will be given to applicant with Junior Art experience.
CHEMAINUS JR.-SR. HIGH
1. Girls Physical Education—Half time.
2. Boys Counsellor—Half time.
3. Science.
4. English and Socials.
Teachers preference will prevail where possible for other subjects.
ELEMENTARY SCHOOLS
1. Ladysmith Elementary and others—all grades.
SALARY SCHEDULE
EC $2,850-$3,510— SC $4,200-$6,510
EB $3,400-$5,200— SB $4,700-$7,285
EA $3,930-$5,800— SA $5,000-$7,880
Plus F.I.M.S.—Plan A.
Written applications with copies of recent reports will be accepted by the Secretary-Treasurer, School District No. 67, Drawer 378, Ladysmith, British Columbia.

SCHOOL DISTRICT No. 39 (CHILLIWACK)
Applications are invited for the following teaching positions:
SENIOR HIGH:
Home Economics.
JUNIOR HIGH:
Home Economics.
Girls' Physical Ed.
Boys' Physical Ed.
French.
Mathematics, Science, English and Social Studies (6 required).
ELEMENTARY:
Intermediate.
Primary Consultant.
Relieving Teacher.

READ THE CLASSIFIED ADS carefully . . . the money you save may be your own.

27 TEACHERS WANTED

SCHOOL DISTRICT NO. 68 (NANAIMO)
Director of Instruction (Elementary)
Duties, as outlined in the B.C. Public Schools Act, to commence September 1, 1960. Starting salary $8,500.
Apply in writing to the undersigned, giving all details, on or before May 16, 1960.
J. W. McPHERRIN,
Secretary-Treasurer.

29 SITUATIONS WANTED MALE

ROTOVATING
Have your ground made ready for planting by a tractor. Fast, efficient service. Phone for rough estimate. Williams, EV 2-9395 anytime.

EXPERIENCED RESTAURANT cook requires permanent position. Victoria Press, Box 465.

ANY KIND OF DIGGING, EDGING or any garden work. Guaranteed job. Reasonable. GR 7-1081.

PAINTING, LOW COST BY 2 FAMily men, nights, weekends. References. Free estimates. EV 2-5971.

UNIVERSITY STUDENT WISHES employment, filling station, etc. Local oil co. references. EV 6-1676.

EXPERIENCED CARPENTER wants finishing, framing, alterations or repairs. EV 3-2430.

C. AND C. ROTOVATING
Working man's prices. EV 4-4860.

YOUNG ORIENTALS, GARDENING etc. EV 5-8960, EV 5-0269 after 5 p.m.

HAVE BRUSH, WILL PAINT. GR 7-4864.

CARPENTRY, FRAMING, FINISHing cabinets. EV 3-5514.

YOUNG MAN WISHES WORK, gardening or anything. GR 9-5884.

30 SITUATIONS WANTED FEMALE

OFFICE ASSISTANTS (V.I.). PH. EV 3-6081 for part-time office help, stenographers, machine operators.
J. R. Pipes, Mgr.

MATURE RELIABLE WOMAN seeks responsible position. Welfare service or private school. Victoria Press, Box 466.

WILL CARE FOR CHILDREN, ANY hour of the day or evening. Lovely home and playground, meals supplied if wanted. EV 3-9012 eves.

SEWING, ALTERATIONS, DRESSmaking. Your home or delivery. GR 9-2929 or GR 9-2985.

DAY CARE FOR CHILDREN, NICE district, bus at door, close to beach and park. EV 2-5892.

COMPANION-HOUSEKEEPER FOR elderly lady or gentleman. Victoria Press, Box 468.

YOUNG GIRL WISHES JUNIOR office work. Willing to learn. Can type. EV 5-3738.

WOMAN WILL LOOK AFTER child or children while mother works. 1426 Vining.

WILL DO HOUSEWORK HALF day week for working woman. Fairfield or Oak Bay. EV 5-5171.

TWO RELIABLE BABY-SITTERS. EV 3-6159 and EV 3-1689. Adults.

TYPING WANTED — PHONE EV 2-8969.

WILL CARE FOR SMALL CHILD in my home. EV 2-6656.

36 BUSINESS SERVICES

ASPHALT PAVING
E & E
CONSTRUCTION AND
PAVING
LIMITED
DRIVEWAYS
SIDEWALKS
FREE ESTIMATES
541 Herald
EV 6-2611

O.K. PAVING
FREE ESTIMATES—EASY TERMS
760 Topaz EV 5-1812

PHONE FOR FREE ESTIMATES on driveway, parking lots and roads. All work guaranteed.
LARGE OR SMALL
WE DO THEM ALL
Hub City Paving
and Construction Ltd.
380 Bay St. EV 5-7311

BLASTING
GILLESPIE BLASTING, EXCAVAtions, etc. GR 7-3066, GR 9-8942.

BRICKLAYERS
ALL TYPES OF MASONRY WORK. H. A. (Sandy) Ormiston. EV 4-6777.

BULLDOZERS
BULLDOZING AND CLEARING, road grading and backfilling. The right machine for every job. JOHN D. KISSINGER, JR. EV 3-9425 Days EV 3-5967 Nights

J. BENSON — BULLDOZING, loading and back hoe. GR 9-4284 or EV 5-6099.

BOB SOUTHWELL, BULLDOZING. Free Estimates. EV 5-1132.

CARPENTERS
CABINETS! CABINETS!
You will love to live in one of our kitchens.
Satisfaction Guaranteed
Call for Free Estimate
GR 9-4257.
PETER YAKOMIVICH
Builder

HAVE YOUR CARPENTER WORK done now. Steps built or repaired. Gutters cleaned and repaired. Painting, roof and chimney repairs. Stucco patching. Verandas jacked up. Over 20 years experience. Phone Henry anytime. EV 2-1369.

DO IT NOW! CARPORTS, CABINets, stairs, cement steps, sidewalks, patios, rooms and closets in basement. For suggestions and ideas phone EV 4-3456.

BUILD, REPAIR ANYTHING, ALterations, finishing, cabinet work, foundations levelled, jacked up, repaired. Hour or contract. EV 2-4644.

DAVE FOSTER
First-class framing, finishing, cabinets. The best costs no more expertly crafted. EV 4-3014.

HOME REPAIRS, ALTERATIONS, additions, fences, gutters, cement steps, and sidewalks. EV 2-6187.

CARPENTER REPAIRS, ALTERAtions, gutters, stairs, tile and cement. H. Pistell. EV 2-5602.

CARPETS AND LINOLEUM
HOURIGAN'S CARPET & LINO. Supplied and installed. Estimates free. 715 Pandora. EV 5-2401.

V.I. FLOOR CENTRE LTD. FREE estimates. EV 4-7314.

CARPET CLEANING SPECIALISTS Air Mist Ltd. EV 4-6952.

36 BUSINESS SERVICES

CEMENT
DRAIN TILE, SEWER WORK Guaranteed. Cement Contractors LOWE, POLITANO & BIRKETT GR 9-5188, EV 4-6306, GR 9-2685

FARMER CONSTRUCTION LTD. GUARANTEED CONCRETE WORK, ROCK BLASTING, SEWERS AND DRAINS, ETC. PHONE EV 4-0511.

STEPS AND SIDEWALKS
Specialists. EV 4-3486.

CLEAN-UP SERVICE
PACIFIC CLEAN-UP. W

60 FUEL

WOOD—FIR—WOOD
TRUCKED FROM UP-ISLAND
12" Large Slabs and Blocks
Guaranteed All Fir and Clean
2½ CORDS $11.95
5 CORDS $21.95

FIR SAWDUST
Double Screened
Guaranteed All Fir
By Blower and Bulk

PLANER ENDS
1 CORD $7.00

FERTILIZER SAWDUST
2 UNITS $6.00

AND SHAVINGS
3 UNITS $6.00

BEST FUEL CO.
Phone EV 4-5524

CEDAR SPECIAL
12" CEDAR WOOD
Guaranteed Clean
3 CORDS $5.00
2 CORDS $4.00

IDEAL FUEL CO. LTD.
Phone EV 2-4622

61 BUILDING SUPPLIES

CUBBON
Lumber
BUILDING SUPPLIES
(Formerly Drysdales)

1720 COOK ST. EV 4-4411

ROUGH CEDAR FENCE POSTS

	5-ft.	6-ft.	7-ft.	8-ft.	9-ft.
4x4	.70	.83	.97	1.11	1.25
4x5	1.09	1.30	1.52	1.74	1.95
6x6	1.56	1.87	2.18	2.50	2.81

LET'S BUILD A FENCE

	Per ft.
Log Cabin Rail 3-ft. high	$ .25
Log Cabin Rail, 4-ft. high	.32
Economy Picket 3'6" high	.37
Quality Picket 3'8" high	.42
Basket Weave 3-ft. high	.33
Basket Weave 4-ft high	.42
Rancher Board 4-ft. high	.55
Board to Board 4-ft. high	.75
Tight Board 3'8" high	.58
Fence Stain, per gallon	2.75
Fence Paint, per gallon	3.95

NEW SHIPMENT Units Grade Mahogany Doors, each $5.95

RUMPUS ROOM VALUES

4x8¼ Sylvacord No. 2	$4.16
4x8¼ Weldtex No. 2	$4.16
4x8¼ Lodge Pole Pine No. 2	$4.45
4x8¼ Ranchwall No. 2	$4.48
4x8x5/16 Etchwood No. 2	$4.48

BUY LUMBER DIRECT FROM OUR MILL AND SAVE $$$ HERE ARE SOME OF OUR VALUES

1,000 ft. lots	
2x4 Econo. Pre-Cut Studs	$25.00
2x4 Econo. Random Fir	29.00
1x8 Econo. Tongue and Grove	29.00
1x8 Econo. Shiplap	35.00
1x8 Mill Run Fir Siding	65.00
1¼x10 Reject Forest Siding	35.00
2x6, 2x8, 2x10 or 8x8 Mill Run Fir, good grade	75.00

PLYWOOD SAVINGS
Buy More ... Pay Less
Dee Unsanded Sheathing.

4x8 Sheets	1-9	10-29	30 plus
5/16	$2.66	$2.44	$2.22
¼	2.99	2.69	2.50
½	3.99	3.66	3.33
⅝	5.40	4.99	4.50
¾	5.99	5.49	4.95

CUSTOM CABINETS. We make them in days, you enjoy them for years. Factory prices, too

OPEN ALL DAY SATURDAY

SHAWNIGAN
LUMBER
YARDS LTD.
2000 Government St.
"Quality at the Right Price"

LUMBER SPECIAL
1x6—6' Construction and better fir tongue and groove, each 16c
1x6—8' Construction and better fir tongue and groove, each 22c
Handy item for many odd jobs around the house, compost boxes, fences, lining jobs of all kinds, etc.

SUNDECKS
Pick up a free pamphlet showing photos of sundecks and patios. Our salesman will be pleased to quote you a price on the type and size that suits your particular need.

LOG CABIN
FENCE RAILS
4" width, 6' lengths, each 10c
6" width, 6' lengths, each 20c
Available in any quantity for immediate pick-up or delivery.

PAINT SPECIAL
An exceptional purchase from a leading paint manufacturer enables us to offer the following top-quality house or fence paint at a really substantial saving for you in the following colors: Spruce green, light grey, medium brown, chocolate brown, per gallon $3.25
White, per gallon $4.25
A limited quantity only, so act fast.

SHAWNIGAN LUMBER
"At the Bapco Paint Sign"
Below the "BAY" on Government Way. EV 2-7361.

SHOP WHERE YOUR
$ $ $
GO FARTHER
Complete Builders' Supply
Hardware Paints Plywood

MAHOGANY

4x8 ⅛ Sen	$7.50
3x6, ⅛	$1.44
4x8, 3/16	$4.75
4x8, ¼	$4.95
32x96, ⅛	$1.99

PAINTS

Interior, quart	$1.49
Interior, gallon	$4.99
Exterior, quart	$1.29
Exterior, gallon	$4.29

HARDBOARD

4x8 ⅛"	$1.70
4x8 ¼"	$2.52
4x8 ¼"	$ .95

PLYWOOD CUTTINGS
ALL SIZES

12x96, ¼, Shelving	$1.75
40x48, ⅛ R	$1.35
39x79, ¾ G1S	$5.45
4x7 Colonial Board	$2.50

Open Saturday 9 a.m. to 1 p.m.
Lots of Parking Space.

ROCK BAY LUMBER
CO. LTD.
EV 3-3821 327 Catherine St.

DOORS
SCREEN, STORM, GLASS, HARDWOOD, LOUVRES OR FOLDING—WE HAVE THEM ALL.

PLYWOODS
FIR, HARDWOOD, PRE-FINISHED OR MARINE. WALLBOARDS OF ALL TYPES AT THE RIGHT PRICES.

SASH
WOOD, STEEL OR ALUMINUM. BE SURE TO SEE OUR NEW STYLE WOOD FRAME UNITS.

LUMBER
FINISH, MOULDINGS, HARDWOODS OR BOAT LUMBER.

FOR ALL YOUR BUILDING REQUIREMENTS DEAL WITH

BUILDERS' SASH
& DOOR LTD.
250 GARBALLY RD. EV 2-3171
Turn South off Gorge Road

BUTLER BROS.
Keating X Rd.
READY-MIXED CONCRETE
DELIVERED 6 DAYS A WEEK.
GR 4-1121

61 BUILDING SUPPLIES

STEWART &
HUDSON
Everything for the Builder

BUILD CHEAPER
WITH PLYWOOD

Here are 2 outstanding specials in sheathing plywood — a quality suitable for subfloors — walls — and lining — these panels fit 16" centres on studs, etc. Any quantity — cheaper than shiplap or board.

DEE SHEATHING—
4x6x5/16, Each $1.58
4x6x⅜, Each $1.68

Other Plywood Savings
DEE UNSANDED SHEATHING—

4x8 sheets	1-9	10-29	30 plus
5/16	$2.66	$2.44	$2.22
¼	2.99	2.69	2.50
⅜	3.99	3.66	3.33
½	5.40	4.99	4.50
⅝	5.99	5.49	4.95

FENCING FOR
PRIVACY, SAFETY

See large display of actual fences on Gorge Road Display Lot. Write, Call or Phone for FREE Illustrated "FOLIO OF FINE FENCES."

LOG CABIN
FENCE RAILS
New Log prices any quantity
4'x8 ft. long, each 10c
6'x8 ft. long, each 20c

SHOP S & H FOR
LUMBER
SELECTION

2x4 Econo Pre-cut Studs	$25.00
2x4 Econo Random	$29.00
1x6 Econo T and G	$29.00
1x8 Econo Shiplap	$35.00
1x6 Premium Shiplap	$38.00
1x8 Premium Shiplap	$45.00
1x8 Util. (No.3) Cedar S/L	$58.00
1x8 M/R Hem S/L	$65.00
2x4 M/R Fir-Hem. Studs	$65.00
2x4 Pre-cut Studs, Util.	$65.00
2x4 Studs, Pre-cut M/R	$75.00
2x4 Random Hem Util	$58.00
2x4 Random Hem M/R	$75.00
2x6 2x8 M/R Joists to 14'	$75.00
2½" Common Nails, 100 lbs.	$10.50
1¼x10 Reject Forest Siding	$35.00
1¼x2 Reject Forest Siding	$35.00
1x10 Smooth Face Cedar Bevel Siding, No. 3	$55.00
1x6 Cedar Drop Siding, No. 3	$55.00
1x6 Cedar Drop Siding, No. 3 in 100-ft. lots	$ 6.50

CEDAR
FENCE POSTS

	5	6	7	8
4x4	.70	.83	.97	1.11
3x5	1.09	1.30	1.52	1.74
6x6	1.56	1.87	2.18	2.50

ROUGH CEDAR
LUMBER

Your choice of length—	1x6	1x8	1x10	1x12
Per ft.	4c	6c	8c	10c
	2x6	2x8	2x10	2x12
Per ft.	8c	11c	15c	19c

SEE
DEMONSTRATION
By factory representative of DeWalt all purpose power shop Radial arm cut off or rip saw, dado, etc.
Next Friday and Saturday at our Gorge Road Display Lot.

THERE'S A PLAN
FOR YOU
Cash the Thrifty Way
30-Day Charge Account
24-Month Budget Account
Revolving Credit Account

STEWART &
HUDSON
405 Gorge Road
EV 2-2171 EV 2-2612
Open All Day Saturday

WHY PAY
MORE
When You Get The
BEST OF SERVICE
1. A full line of quality building materials.
2. Plywood cut to your specifications.
3. Pipe and glass cut to size.
4. Expert paint advice.
5. Do-it-yourself plans.
6. Speedy delivery service.
7. Estimates gladly given.
8. Budget terms available, up to $3,000 for home improvements.
0 Down—36 months to pay at the
LANGFORD
BUILDING
SUPPLY
Open 8-6 daily except Sun.
GR 8-1724
940 GOLDSTREAM AVE.

NEW, 100,000 B.M.
Economy dressed stock at wholesale 2x4, 2x6, 2x8, regular $50, now at guaranteed savings. $39 M for all building usage. Also 1x8, T and C or 1x8 shiplap. Real cheap, first come, first served. Kudra, 750 Market St., EV 5-8885, EV 5-4965.

61 BUILDING SUPPLIES

"M - W"

FREE!
FREE!
FREE!

For a limited time only we are giving a set of screen door hardware, with each screen door sold. These doors are a quality product. Mortise and Tenon joints, clear fir with green screen wire. Four sizes and three styles to choose from at $6.85 and $7.55. Get your hardware free.

DOORS, DOORS, DOORS
Here is your chance to get a beautiful mahogany door at an exceptional price. You will really be impressed when you see these doors.

2-8x6-6x1¾ Select R.C. Mahogany Doors No. 510 glazed	$17.35
3-6x6-6x1¾ Select R.C. Mahogany Doors No 510 glazed	$19.00
2-8x6-8x1¾ Select R.C. Mahogany Doors No. 510 glazed	$17.35
2-10x6-10x1¾ Select R.C. Mahogany Doors No. 510 glazed	$18.45
2-8x6-8x1¾ Select R.C. Mahogany Doors No. 534 glazed	$13.80
2-10x6-10x1¾ Select R.C. Mahogany Doors No. 534 glazed	$18.45
2-10x6-10x1¾ Select R.C. Mahogany Doors No. 536 glazed	$18.45
2-10x6-10x1¾ Select R.C. Mahogany Doors No. 537 glazed	$18.45
2-10x6-10x1¾ Select R.C. Mahogany Doors No. 541 glazed	$18.45
2-10x6-10x1¾ Select R.C. Mahogany Doors No. 1322 glazed	$18.45
3-8x6-6x1¾ Select Ribbon Grain Mahogany Doors No. 510 glazed	$21.70
3-8x6-8x1¾ Select Ribbon Grain Mahogany Doors No. 510 glazed	$21.70
3-8x6-10x1¾ Select Ribbon Grain Mahogany Doors No. 510 glazed	$24.00

PLYWOOD
SPECIALS
BARGAINS!

Cdast Knotty Pine, ¾x 48x96 each $12.00
DS2S ¼x32¼x80½ each $1.80
DS2S ½x40½x86 each $2.99
Ping Pong Table Tops ½x5-0x9-0 ....$8.50
Ping Pong Table Tops ¾x5-0x9-0 ....$12.00
PV Hardboard ¼x4-0x4-0 ....86c
PV Hardboard Reject, ⅛x16x96 ....36c
PV Hardboard Reject, Tempered ⅛x48x96 ....$1.92
PV Hardboard Reject, ⅛x48x96 ....$1.55

FENCES
Basket weave fence 40" high 54' long including nails $18.95

2 X 3 COMMON
SPECIAL!
2x3x3-0 ....3c each
2x3x4-0 ....4c each
2x3x5-0 ....5c each
2x3x6-0 ....6c each

Monday to Friday, 8 a.m. to 5 p.m.
Saturday, 8 a.m. to 12 noon
LOTS OF FREE PARKING

The Moore-
Whittington
LUMBER CO.
LTD.
Off Bay Just West
of Government Street
3614 BRIDGE ST. EV 3-7108

SPECIAL
MAHOGANY PANELLING
Big 4x8 sheets of semi-finished mahogany suitable for rumpus rooms or summer homes. To finish just sand lightly and varnish. Limited supply $8.25 sheet. S. J. Peden Ltd. 962 Johnson St. EV 5-6331.

Television for Wednesday

Programs subject to last-minute changes by stations concerned.

Time	CBUT Channel 3	KOMO-TV Channel 4	KING-TV Channel 5	CHEK-TV Channel 6	KIRO-TV Channel 7	KTNT-TV Channel 11	KVOS-TV Channel 12	KTVW Channel 13	Time
8.00		Farm. Thought	Today		Kaleidoscope		KVOS Classroom		8.00
8.30		Spanish	Today		Cartoons; Patches		Frisky Frolics		8.30
9.00		Yankee Panky	Telescope		J. B. Patches		Burns and Allen		9.00
9.30		People's Choice	Telescope		On The Go		On The Go		9.30
10.00		Movie	Price Is Right		I Love Lucy		I Love Lucy		10.00
10.30		Movie	Concentration	Movie	December Bride	Farm; Weather	In School Viewing		10.30
11.00		Movie	Truth. Con'quences	Movie	Love of Life	Scott and Eddie	Love of Life		11.00
11.30		Way of Life	It Could Be You	Movie	Two Serials	Scott and Eddie	Movie		11.30
12.00		Restless Gun	Queen For A Day	Movie; News; Life	Golden Rule School	Bugs Bunny	Movie		12.00
12.30	Movie	Love That Bob	Loretta Young	Movie	Roen. Riley	Romper Room	Movie. Pulse		12.30
1.00	Movie	About Faces	Wunda Wunda	Movie	Roen. Riley	Romper Room	All-Star Theatre		1.00
1.30	Movie	Gateway	From These Roots	Movie	As World Turns	Loony Tunes			1.30
2.00	Doug Parker	Day in Court	Fibber McGee	Adventure Theatre	For Better, Worse	Charley Chan	For Better, Worse		2.00
2.30	Open House	Gale Storm	Buckskin	Open House	Houseparty	I Led Three Lives	Art Linkletter		2.30
3.00	P.M. Party	Beat the Clock	Dough Re Mi	P.M. Party	The Millionaire	Movie	Movie		3.00
3.30	Town Talk; News	Who Do You Trust?	Play Your Hunch	CHEK Circus	Verdict Is Yours	Movie	Movie		3.30
4.00	Film Playhouse	Amer. Bandstand	King's Queen	CHEK Circus	Two Serials	Movie	Movie	Liberace	4.00
4.30	Giant Chicimus	Amer. Bandstand	Movie	Giant Chicimus	Edge of Night	Movie	Movie	Bleep; Wonderful	4.30
5.00	Art in Action	Topper	Movie	Winnipeg Ballet	Summer Theatre	Life of Riley	Fun-O-Rama	Cartoons	5.00
5.30	Huckleberry Hound	Puget; Stooges	Movie	Huckleberry Hou'd	Our Miss Brooks	Brakeman Bill	Fun-O-Rama		5.30
6.00	News; Lucy	Captain Puget	King's Clubhouse	News, Sport, Wthr	J. B. Patches	Popeye Theatre	Fun-O-Rama, News	Ramar	6.00
6.30	Lucy News	Boxing	Burns and Allen	Movie	Amos 'n' Andy	Abbott & Costello	It's A Great Life	Susie	6.30
7.00	7 o'Clock Show	Boxing	News	Movie	News	News	State Trooper	Casey Jones	7.00
7.30	Leave It to Beaver	Boxing; News	Wagon Train	Movie	Be Our Guest	U.S. Marshall	Be Our Guest	Patti Page	7.30
8.00	RCMP	Whirlybirds	Wagon Train	RCMP	Be Our Guest	Jeff's Collie	Be Our Guest	All Star Theatre	8.00
8.30	'Borrowed Life'	Ozzie and Harriet	Price Is Right	'Borrowed Life'	Men Into Space	Navy Log	Men Into Space	Halls of Ivy	8.30
9.00	Perry Como	Hawaiian Eye	Perry Como	Perry Como	Millionaire	Highway Patrol	Phil Silvers	Damon Runyon	9.00
9.30	Perry Como	Hawaiian Eye	Perry Como	Perry Como	I've Got a Secret	Movie	I've Got a Secret	Movie	9.30
10.00	One Step Beyond	Bold Journey	This Is Your Life	One Step Beyond	Circle Theatre	Movie	Man from Interpol	Movie	10.00
10.30	Explorations	Seven Lgue Boots	People Are Funny	Explorations	Circle Theatre	Movie	News; Manhunt	Movie	10.30
11.00	News, Sports	News	Four Just Men	News, Movie	News	Movie	Manhunt, Movie	Norm Paige	11.00
11	Bowling	Viewpoint	World Today	Movie	Movie	Movie	Movie	Norm Paige	11.30
12.00		Movie	Grand Jury	Movie	Movie	Movie	Movie	Baseball	12.00
12.30		Movie	Jack Paar	Movie	Movie			Scoreboard	12.30

TV TALK

"Waltz of the Toreadors," a sexy comedy that lampoons itself at times, will be presented on The Play of the Week, May 31 at 10.35 p.m. on channel 5.

This particular presentation on a series growing in popularity stars Hugh Griffith, Mildred Natwick and Beatrice Straight. Griffith appeared in the original London stage play.

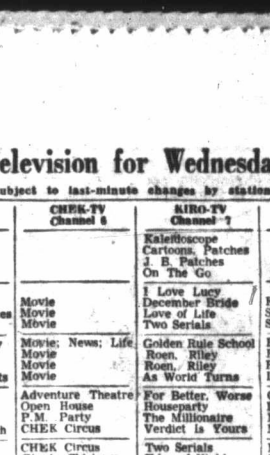

Highlights

9.00 p.m.—Perry Como hosts singers Toni Arden and Genevieve, pianist Roger Williams and comedian Johnny Carson—2, 5, 6.

10.00—Separate Parents, a probe into the problems of divorced parents, is the offering on Armstrong Circle Theatre—7.

Wednesday's Sport

7.00—Boxing, welterweights Don Fullmer and Stefan Redl—4.

11.35—Bowling—2.

Wednesday's Movies

10.00—The Spoilers (1942 drama), Marlene Dietrich—4.

10.30—Ginger (1935 comedy), Jane Withers—6.

11.30—Fury at Furance Creek (1948 western), Victor Mature—12.

12.30—Can't Help Singing (1944 musical), Deanna Durbin—2; Wings of Danger (1952 drama), Zachary Scott—6.

3.00—River's End (1931 drama), Charles Bickford—11; The Blue Veil (1951 drama), Jane Wyman—12.

4.30—Sky Murder (1940 mystery), Walter Pidgeon—5.

6.30—Crack-Up (1936 spy story), Peter Lorre—6.

★ 9.30—It's in the Bag (1945 comedy-mystery), Fred Allen—11; The Melody Lingers On (1935 musical), Josephine Hutchinson—13.

11.00—The Strange Woman (1946 drama), Hedy Lamarr—11.

11.15—The Lost Moment (1947 drama), Robert Cummings—12.

11.20—Wells Fargo Gunmaster (1951 western), Allan Lane—6.

11.30—The Remarkable Andrew (1942 drama), Ellen Drew—7.

12.00—Wicked Woman (1953 drama), Richard Egan—4.

★ Recommended.

61 BUILDING SUPPLIES

"FOREST"
CEDAR
SIDING
For that
NEW
HOME
use this
SMART
MODERN
SIDING
that combines
BEAUTY
STRENGTH
ECONOMY
WHEN YOU BUY
SPECIFY
"FOREST"
CEDAR SIDING
BRITISH COLUMBIA
FOREST PRODUCTS
LTD.
VICTORIA SAWMILL DIVISION
Fir, Hemlock and
Cedar Lumber
Products
Plywood
Cedar Shakes
PRES-TO-LOGS
Phone EV 5-3331
871 GORGE ROAD E.

FENCING FOR LESS
50' COMPLETE $15.50

BASEMENT ROOMS
12x12
Materials for complete project from $114.50
Combination Screen Doors $14.50
12'x20' Garage, complete $146.50

Saanich Lumber Yards
OPEN ALL DAY SATURDAY
3041 Douglas St. EV 5-2486

CINDERS FOR SALE — CALL EV 3-7657 after 6.

61 BUILDING SUPPLIES

R. A. GREEN
LUMBER CO.
LTD.
BUILDING SUPPLIES
2891 DOUGLAS ST. EV 5-9774-5

USEFUL LOW COST
LUMBER
Forest Cedar Siding, quality grade, bundled, 4' to 7' per M ft. $60.00
1x6 Hemlock siding, kiln dry, bundled, R/L, per M ft. $80.00
2x4 Economy grade. Per M ft. $29.00
PLYWOODS
BAPCO PAINTS AND PRODUCTS
BOAT LUMBER—MARINE PLYWOOD
COMPLETE FACTORY SERVICE
BOATBUILDERS—BRING US YOUR PLANS
BANDSAWING, MACHINE WORK
EV 5-9774 - EV 5-9775

OUTDOOR LIVING
Plan it now for that patio—walk—barbecue or Planter. We have
Stepping Stones from 65c
Bricks from 5c
Ready-Mix Mortar from 25c
Quick-Mix Concrete from $1.05
Pittsburgh Outside White Paint, $4.49 gal. Special.
Stilts — Goldblatt Tools — Muller Plaster Mixers.
We can deliver any quantity of Sand, Gravel, Cement and Lumber. Come in and browse. Open Saturday till 1 p.m. No parking problem.
ISLAND BUILDING
SUPPLY COMPANY
575 Gorge Rd. East EV 2-5175
Opp. B.C. Electric Bus Depot

Building On The
Saanich Peninsula?
Then see us for
PLAN SERVICE
CONSTRUCTION ARRANGEMENTS
MATERIAL SUPPLY
LOWEST POSSIBLE PRICES!
Slegg Bros. Hardware
Lumber Ltd.
Sidney Phone GR 5-1125.
Shelbourne Plaza GR 7-6712.

FREE
Clay Fill. Delivery Charges Only. Best road, driveway, gravel.
5 yds. $9.00
7 yds. $12.00
Good fill gravel, 7 yds. $10.00
We have drain rock, washed sand, pea, crushed rock. Immed. del.
NATIONAL TRANSPORT LTD.
EV 5-9923 EV 5-9725

DOORS — PLYWOOD
Best prices, large stocks of plywood for panelling and kitchen cabinets. Lowest prices quoted on utility grade mahogany doors. See our best doors with the mahogany edges. Hardware, ceiling and floor tile.
S. J. PEDEN LTD.
962 Johnson St. EV 5-6331

61 BUILDING SUPPLIES

BUTLER BROS.
Keating X Rd.

1x8 PREMIUM SHIPLAP. PER M	$48
KD DROP SIDING SHORTS. PER M	$60
2x4 6-FT. SHORTS, PER M	$35
CORE SLABS, EACH	23c
4x4 CEDAR GUTTER, LIN. FT.	16c
2x4x⅛ P.V. CUTTINGS. EACH	45c
PLYWOOD CUTTINGS, 10c AND UP	
SPRUCE SHELVING, 1x10, LIN. FT	17c
SCREEN DOORS, ALL SIZES	$5.95
SPECIAL C.I.L. PAINT, GAL.	$5.39
GARDEN CHAIRS	$3.35

GR 4-1121

USED LUMBER, PLUMBING, doors windows, bricks. Everything for sale at reduced prices. Phone EV 5-3160, Victoria and Island Contractors 314 Catherine. EV 5-8514.

SHINGLE PAINT FOR CEDAR shingles (black only), $1.45 per gal. Victoria Roofing and Insulation Co. 917 Fort. Phone EV 2-2331; evenings EV 4-4818.

SAND AND GRAVEL, ROAD GRAVel and clay fill. O.K. Trucking Co. 760 Topaz EV 5-1812.

62 FURNITURE

5-piece chrome breakfast room suite $45.00
5-pce wood kitchen suite $19.00
High grade 2-pce chesterfield suite $69.50
Lazy Boy chair with stool $39.50
1 Vilas red maple dinette chair $12.50
Walnut china cabinet $35.00
8-pce walnut dining room suite, round table $95.00
Walnut desk $29.50
4-pce large walnut bedroom suite with spring and mattress, round mirror, 42" $95.00
Walnut drop-leaf table and 4 rush seat chairs $79.50
Large mahogany dresser with plate-glass mirror $29.75

HOME FURNITURE
825 Fort EV 3-5138

GOOD BUYS IN
USED FURNITURE!
Hide-a-beds; red or green metallic, as new $139.50
2-Pc. foam rubber chesterfield. Rose, beige. New $169.50
2-Pc. chesterfield suite, green $39.50
Light desert sand bedroom suite, Mr. and Mrs. dresser, chiffonier, night table, twin panel beds, springs and mattresses extra. Price $179.50
3-Drawer walnut chiffonier $24.50
EASY TERMS—FREE DELIVERY
Standard Furniture
Bargain Basement
SCOLLARD BLDG.
VIEW ST.
EV 2-5111

VOGUE VALUES
USED DEPT.
2-pce "Kroehler" chesterfield suite, light green $19.50
Chesterfield and matching chair in green floral design velour. 69.50
3-pce chesterfield suite in turquoise velour 49.50
Odd chesterfield chairs from ..... $5 to 9.50
All of the above are clean and in good condition
VOGUE FURNITURE
Yates at Quadra EV 5-4242

HOLLAND BROS. & CO.
NEW AND USED FURNITURE
824 Fort Street Phone EV 3-0913
SPECIALS
Walnut china cabinet $29.50
Odd slip-covered chesterfield, in good condition 32.50
Large upholstered chairs ..... $9.50 to 18.50
Walnut twin beds with springs and mattresses, complete 72.50
Small walnut gateleg table 29.50

Selling Anything?
Ring
MAYNARD'S
The Experienced Auctioneers
731-3 JOHNSON
(Just Off Douglas)
EV 4-8921 - EV 4-1621 - EV 4-1763

HUMBER'S
DELIVER ON
TIME!

LUNDS
AUCTIONEERS
AND APPRAISERS
Advance Cash on Consignments
926 FORT EV 6-3308

WE BUY - WE SELL
WE APPRAISE
KILSHAW'S
AUCTIONEERS
1115 Fort St. EV 4-6441
Cash advanced on consignment

CLEANING
3-piece chesterfield cleaned, de-mothed, in your own home, from $12. All work guaranteed. We also clean carpets. Call Ambassador Home Service. EV 2-5382.

BRITISH UPHOLSTERY SHOP, 1408 Broad St. We will gladly call at your house with patterns and give free estimates. EV 5-2222.

WE BUY, SELL AND TRADE good used furniture. Give us a call. Island Trading, 1415 Government Street. EV 4-5354.

PANDORA FURNITURE CARRIES a large stock of furniture, appliances and household effects. 1050 Pandora, near Cook. EV 3-6319.

DOUBLE BED, SPRING-FILLED mattress, good condition, $40. Phone EV 3-2474.

PRICE AMAZEMENT IN WALLY Gray's Bargain Basement, EV 2-1631.

CUSTOMCRAFT UPHOLSTERY PH. J. DOBIE, GR 9-3503

HAGEL'S CHESTERFIELD UPholstery. 1917 Quadra. EV 4-3042

WE BUY USED RUGS
EV 5-5336 DURACLEAN EV 4-3246

8-PIECE OAK DINING ROOM suite. EV 3-7514.

63 MUSICAL INSTRUMENTS

ATTRACTIVE REED ORGAN, console cabinet, reconditioned, $75. EV 3-0248.

WANTED TO BUY—HEINTZMAN, Nordheimer or Mason & Risch piano. Will pay cash. EV 3-0248.

ESTEY PUMP ORGAN — GOOD plain condition, 11 stops. $90. Phone EV 5-2458.

WANTED—PIANO IN GOOD CONdition. EV 2-4887 after 6 p.m.

GRAND PIANO FOR SALE. EV 3-0248.

63 MUSICAL INSTRUMENTS

Pianos, Organs, Band Instruments, Guitars, Violins, Banjos, etc.
Hundreds of new and used instruments to choose from.
PRIVATE MUSIC LESSONS. INSTRUMENTS FOR RENT TO STUDENTS.
COMPLETE REPAIR DEPT.
HALL & FAIRFIELD
MUSIC CENTRE
Open all day Wednesday and Friday evening till 9 p.m.
728 FORT ST. PHONE EV 5-8342

PROFESSIONAL
INSTRUCTION
and Advice
SAXOPHONE
BERNIE PORTER
MUSIC STUDIO
721 View Street
Phone EV 2-9542

Musical Instruments
REPAIRS, RECORDS, RECORD PLAYERS, MUSIC
PRIVATE LESSONS ON ALL INSTRUMENTS
"ENJOY THE CONFIDENCE OF DEALING WITH SPECIALISTS"
PAN MUSIC CO.
JACK McKEOWN Mgr.
745 Pandora EV 3-4421

If It's Music You Want, Of Course It's
WESTERN MUSIC CO. LTD.
The Island's Foremost Music Store
820 Fort St. EV 2-1311

HEINTZMAN AND NORDHEIMER pianos, new and used, for sale or rent. Showroom at 2020 Douglas, day or any evening. Transportation provided. Exclusive agents, Fletcher Bros. Ltd. (Walter Fletcher). Ph. EV 3-0248.

25 PIANOS FOR RENT, $10 A month, reconditioned and guaranteed. Rent applies if purchased. Fletcher Brothers Ltd., EV 3-0248.

BRAND NEW HOHNER 120 BASS piano accordion with couplers. Will trade even for suitable used piano. EV 3-0248.

BRAND NEW SPINET PIANO, full-size keyboard, for rent, $10 per month. Rent applies if purchased. Full price $395. Phone EV 3-0248.

MAGNUS ELECTRIC CHORD organs, starting at $199.50. EV 6-3458. Continental Home Supply.

PROGRESSIVE MUSIC LTD. Sounds and Service
1320 Broad. EV 6-2311. EV 6-2532

WILL PAY CASH FOR MINIATURE piano suitable for small apartment. EV 3-0248.

64 TV, RADIO, SALES AND SERVICE

TV REPAIRS
BY QUALIFIED TECHNICIANS
All Work Guaranteed
Your Tubes Tested Free
BUTLER BROS.
3396 Douglas St.
EV 3-1511

Drive-In Auto Radio
TV and Radio Service
Entrance on Fisgard St. Just past police station.
KING TV & RADIO LTD.
1672 Douglas. Opp Eddy's EV 4-9913

REPAIRS
Vic. West Radio & TV
906 Esquimalt EV 2-4413

DON'T GIVE IT AWAY
We will sell your used TV, radio or record player on consignment.
REPAIR SERVICE 24 HRS. EVERY DAY
BAANSTRA TV & RADIO
854 BURNSIDE W.
BUS. GR 9-1822 — EVES. EV 4-3592

Guaranteed Service and Repairs to all makes of radio and TV
ATKINSON & PEARCE
EV 2-8521 2652 Quadra St.

ANTENNA INSTALLATION AND service. Reasonable moving rates. Trade-ins. Used antennas. EV 3-8751. Rawnsley & Jones TV. 623 Yates St.

RADIO AND TV REPAIRS
Progressive Music Ltd.
1320 Broad EV 6-2311. EV 6-2532

CALLS $4. PROMPT, EFFICIENT service. Teletron TV. EV 5-2632. 24 HOURS.

RECONDITIONED 21" TVs FROM $69 to $99. Butler Bros., 707 View St. EV 3-6911.

TV RENTALS, $15 PER MONTH. Delta Electric 714 Cormorant. Ph. EV 4-7416.

66 BICYCLES AND MOTORCYCLES

"BELIEVE IT OR NOT"
By Robinson's
In the 1930's we originated the idea of renting carriages at 25c per ½ day
TODAY
We rent new and superior carriages and strollers for only 25c all day.
ROBINSON'S
1307 Broad EV 5-3429

BICYCLES OVERHAULED, repaired and painted. New and reconditioned bicycles, accessories sporting goods, etc., at
Victoria Sporting Goods Ltd.
1410 Douglas Phone EV 4-7774

BICYCLE SALE NOW ON! ROYAL cycle 3-speeds $34.50; Raleigh 3 speeds, $39.50; 12 bicycles, $12.50. Electronic Bike Shop 756 Johnson, corner Blanshard. EV 5-9813.

NEW AND USED BICYCLES, ALL popular makes plus complete line of repairs to bicycles, tricycles and wheeled goods. Carmichael's Bicycle Shop, 829 Fort St. EV 2-9728.

BROOKLANDS MOTORCYCLE Sales & Service Ltd. Guaranteed new and used motorcycles and scooters. 937 Fort St. EV 5-5828.

500 C.C. NORTON MOTORCYCLE, $145. Also lady's and gent's bikes. EV 3-3138.

NEW AND USED BICYCLES. Repairs. Russ Ray, 1320 Government.

LES SLOW'S MOTORCYCLE SALES 2647 Douglas St. EV 4-7543

1 GLIDER BICYCLE, AS NEW. EV 6-1804.

GIRL'S BIKE, 16" BALLOON tires. Victoria Press, Box 2035.

67 STOVES AND FURNACES

There's No Better Deal
Brand new "BEACH" Oil Range. Gleaming white and chrome with polished steel top and utility drawer. Includes copper hot-water coil, drum and stand. Completely installed
$279
HARKNETT
APPLIANCES
2333 Gov't. EV 4-4189

C. J. McDOWELL
SEE THE MARVELOUS
G-E 40" Electric Range
Fully automatic, utility drawer and warming oven. This range can be had in yellow, turquoise and pink. The price, only $259. See it now!
1000 DOUGLAS ST. EV 3-4132

NEW "CYCLOS" OIL RANGES COMPLETELY INSTALLED $299.50
C. TAYLER
HOME APPLIANCES
707 Johnson EV 3-3281

"PACIFIC"
The famous sealed-in steel furnace and oil units that cannot smoke Give you a lifetime satisfaction.
PACIFIC SHEET METAL WORKS LTD.
1009 Yates Street EV 2-3169

FAWCETT WICK-TYPE OIL range, hot water tank, barrel with pump, $40 or nearest offer. 2636 Roseberry.

RANGE AND FURNACE REPAIRS. Boilers and Cyclos oil burners installed. EV 2-1842.

STOVE AND FURNACE PARTS. Incinerators Victoria Foundries Ltd. 622 Pembroke St. EV 4-2124.

BRAEFOOT HEATING
Oil furnaces and Cyclos ranges installed and serviced. Ph. GR 7-2539.

1958 ADMIRAL ELECTRIC STOVE. Phone EV 5-9638.

40" FRIGIDAIRE ELECTRIC stove, nearly new. EV 5-1681.

SOUTHALL'S HEATING LTD. 833 Balmoral. EV 5-9777.

NEW AND USED OIL RANGES. Eagle Sales, 1016 Fort. EV 2-3923.

68 SEWING MACHINES

MANY GOOD TRADE-INS AVAILable at prices to clear. Singer Sewing Centre, 726 Yates. EV 3-6513.

RENTALS AND REPAIRS
Singer, 726 Yates. EV 3-6513

71 FARM IMPLEMENTS

Pony Mower w/PTO, good $175
Kordson Tractor on steel $275
Gib

80 BOATS & MARINE

WEST BEND OUTBOARDS
Dix Equipment Ltd
818 YATES (Nr. Wharf) EV 5-7813

GORGE BOAT HOUSE
FREE ESTIMATES
Boat Building and Repairs. Wharfage and ways. 335 Gorge Rd. W. EV 2-7521.

ESQUIMALT MARINE
"PRINCECRAFT"
Aluminum and Fiberglas Boats
Sporting Goods
EV 5-8841 Night: GR 9-6878

VAN ISLE MARINA
BOAT TRANSFER SERVICE
2490 Harbour Rd. GR 5-1138

Boat Trailer Rental
Phone EV 4-3243 Evenings.
EV 4-6666 or EV 3-9184
VIEW ST. GARAGE 831 VIEW ST.

SPECIAL
14-ft. mahogany runabout with walk through cockpit. In kit form or assembled. Also water skis.
S. J. PEDEN LTD
862 Johnson St. EV 5-6331

EATON'S for Glascraft boats, Viking and Evinrude motors, Viking trailers and all boat accessories. Better quality, lower prices at EATON'S MARINE CENTRE, 518 VIEW STREET, right behind the YMCA.

1958 CHRIS CRAFT, 22-23 FEET, as new, 185 h.p. Interceptor, speed over 30, seats 4, dinette, flying bridge, stove, head, sink, carpets, Boathouse kept. Terms. EV 2-8091.

12' PLYWOOD RUNABOUT, controls, steering, 38 H.p. Johnson, 2 5-gal. day tanks, speedometer, life jackets, paddles. GR 9-1209 after 6 p.m.

TWO SPOOLS LIPSETT curdies good condition. Chemainus CH 6-3544

OUTBOARD INSURANCE — All-risk coverage. J. W. O'Reilly Insurance agent. EV 3-0632

WOODS, ENGINES AND EQUIPMENT. View and Vancouver. Phone EV 4-3421.

ANTI-SWAY BOAT TRAILERS. Edwards Welding, 730 Broughton

McKAY CORMACK SHIPYARD, 130 Kingston St. Phone EV 2-7758

81 TIMBER

TIMBER AND FOREST LAND bought and sold for cash. F. G. Rainsford, B.C.R.F., 923 Port St. EV 5-2446, EV 2-9388

82 MISCELLANEOUS FOR SALE

FARM FRESH MILK
HOMOGENIZED
For Your Convenience
Milky Way Dairy
GR 9-5060

"BEATTY"
Washers and Dryers
Authorized
Parts and Service
BUTLER BROS.
707 VIEW
EV 3-6911

SCURRAH'S
Summer Specials
Playtex Girdles
Reg. $12.50 to $11.00. Now $9.99 to $8.39.
CAMEO HOSE
Discontinued shades in seamless and full fashioned. Reg. to $1.35. Now 69c pr.
738 Yates EV 3-8106

HOBBIES & CRAFTS
761 View St. EV 3-7833
Shelbourne Plaza GR 7-6813
Models, Crafts, Toys and Games

3 lbs. Fluffo 87c
Javex Bleach, 64 oz. 39c
Puritan Beef Stew, 4 for $1.00
Butter, always 69c
Complete Meat Department
BUD'S MARKET
2042 Tillicum Rd. EV 3-3723

A-100 LATEX
Exterior House Paint
SEE US FOR PARTICULARS ON THIS OUTSTANDING PAINT!
SHERWIN-WILLIAMS STORE
1314 Douglas Phone EV 4-3013

FAST, EFFICIENT REPAIR SERVICE TO MOST MAKES OF SMALL HOUSEHOLD APPLIANCES. WE HAVE OR WILL MAKE UP EXTENSION CORDS.
DELTA
714 CORMORANT EV 4-7416

For the best Surgical Supports, Trusses and Foundation Garments
OWL DRUG
Private fitting rooms, experienced fitters—male and female.
701 FORT — EV 5-6761

GETTING MARRIED? FOR SALE: Complete household, 3-bedroom furnishings and car (optional). Can be financed on low down payment. House with rumpus room, option to rent. Please phone EV 2-0479, or call at 74 Logan Ave., Saanich, anytime.

CAMPING DAYS AHEAD! BE sure to take a polythene ground sheet, or tarpaulin. Hundreds of uses around camp, or at home. Industrial Plastics 580 Johnson. Ph. EV 4-5814.

MEN'S SUITS
Twists and worsteds. Large selection of smaller sizes, reg. $65. While they last — $39.50.
JOHN McMASTER
1012 Fort EV 4-6712

SPECIAL!
C.I.L. Exterior White paint, $5.89 gal. C.I.L. Exterior Green paint, $5.49 gal.
J. J. ROSS & SONS LTD.
749 Pandora EV 3-8613

POTTED PLANTS IN NOVELTY containers, from 89c to $2.95. Artificial roses, 45c to 79c. Beautiful cups and saucers.
SID STARKEY'S DOMESTIC SALES
25 Burnside West EV 3-5512

GOLD-COLORED BED-CHESTERfield and chair to match. 1 grey broadloom rug, 7x9. 1 pair double-width grey floral drapes. Reasonable prices. GR 9-1254.

15 CU. FT. COOLERATOR DEEP-freeze. Like new, $190. Boy's Raleigh bicycle, $25. GR 7-2110

$69.50 TRADE-IN FOR YOUR OLD washer on a new stainless steel, double-tub, de luxe "Beatty" washer. Quadra Appliance Servicentre, 3514 Quadra. EV 5-6472.

BRAND NEW VACUUM CLEANers, 2-brush floor polishers. Factory clearance. Both for $39.50 or $12.95 each. EV 5-7786 or EV 3-0035.

CANVAS WATERPROOFING, $1 A quart, $3 per gallon. Victoria Tent and Awning Co., 831 Balmoral. EV 3-5213.

UNPAINTED VANITY TABLE, garbage burner, Singer sewing machine, Duncan Phyfe table, single bed and mattress. GR 7-2276

FOOT PRINCE SHOE STORE LTD.
Teen Age Flatties $1.99
613 Yates St. EV 4-0829

SIDNEY DUCK FARM
Oven-ready duckling, 70c lb.
9485 Pat Bay Highway. GR 5-1412
Guano at farm 50c sack.

PLASTIC BADGES FOR CONVENtions, etc. Get yours from Industrial Plastics, 580 Johnson Street.

CHOICE OF FIVE EXCELLENT refrigerators, $75 and up. Butler Bros., 707 View, EV 3-6911.

82 MISCELLANEOUS FOR SALE

MAIS ELECTRIC
Cleanest Used
APPLIANCES

FOOD FREEZERS
FRIGIDAIRE ICE CREAM FREEZER CHEST, GOOD CONDITION
$119.95
8-CU-FT "AMANA" CHEST 28"x36"x36" WITH BRAND NEW UNIT. FULLY GUARANTEED
$199.95
15-CU-FT "AMANA" UPRIGHT GOOD CONDITION. 30-DAY WARRANTY
$229.95
"FRIGIDAIRE" 10-CU-FT REFRIGERATOR. GLEAMING WHITE
$109.95
OTHER USED REFRIGERATORS PRICED FROM $59.95
ELECTRIC RANGES
PRICED FROM
$39.95
IMAGINE!!
A GENUINE "BENDIX" AUTOMATIC WASHER, IN GOOD CONDITION ONLY
$39.95
OTHER AUTOMATICS FROM $69.95
WRINGER WASHERS FROM $9.95
"AMC" DRYER, TOP OF THE LINE, APPROXIMATELY 6 MOS OLD, IN SPOTLESS CONDITION
$179.95
"KENMORE" DRYER, ALSO AS NEW
$139.95
HOME ENTERTAINMENT
At Low Cost
R.C.A. VICTOR RADIO-RECORD PLAYER COMBINATION, AN ATTRACTIVE UNIT, GOOD CONDITION. YOURS FOR ONLY
$29.95
MANY OTHER MODELS IN STOCK
PHILIPS PORTABLE RADIO STANDARD AND SHORT WAVE
A STEAL AT
$69.95
Reconditioned TV Sets From $59.95
MAIS
2 — Locations — 2
1821 Cook — EV 5-2436
Douglas at Fort — EV 5-2435

EATON'S
Warehouse Showroom
818 View Street
You pay less for greater quality and value when you shop at EATON'S Warehouse Showroom on View Street, behind the Y.M.C.A. You may use your EATON Budget-Charge Account. N.D.P.

Washers
Gainaday Wringer Washer $35.00
Thor Washer with Pump $49.00
Monarch Washer $25.00
Connor Washer $39.00
Beatty Automatic Washer $80.00
Westinghouse Automatic Washer $159.00
Bendix Economat Washer $40.00
Gainaday Sink Unit with Automatic Washer and Dishwasher $100.00

Furniture
7-pce Oak Dining Room Suite $49.00
Reclining Chair $99.50
3-pce Green Chesterfield $35.00
3-pce Chromium Set $25.00
High Chair $5.00
Maple 3'3" Bedstead $30.00
Dresser $25.00
Duncan Phyfe Mahogany Table $60.00
3-Speed Fleetwood Radio Combination $115.00
Heintzman Piano $175.00
Horner Piano $350.00
Small Organ $85.00
Player Piano $295.00

EATON'S
Warehouse Showroom
818 View Street

B. C. SHAVER SHOP
INVENTORY SALE!
Ronson Lighters $2.95
Flashlights (complete), reg. $1.50 ..... 75c
HO Railroad Supplies
10% OFF
Schick Power Shaver
Reg. $24.50 ..... $19.95
Schick 3-speed. Reg. $31.50 ..... $24.95
Ronson C.F.L. Shaver
Reg. $21.50 ..... $19.95
All other brands greatly reduced.
Omega Shavers
With hair clipper. (Up to $5 trade-in) $29.95
Repairs to All Makes of Electric Shavers
B.C. SHAVER SHOP
743 Fort EV 3-0051

Woodward's
USED APPLIANCE AND FURNITURE SHOWROOMS
ALWAYS A CHOICE
LOW PRICE SELECTION
OF
Ranges, Washers, Radios, TVs, Refrigerators, Furniture and Whitewood, New, Unpainted Furniture
779 Pandora EV 2-8932
CLOSED WEDNESDAY

DREXAMIN CREAM
BRITISH MADE
The Scientific Treatment
For
RHEUMATISM - LUMBAGO
FIBROSITIS - NEURITIS
SCIATICA - ACHING FEET
BRINGS RAPID RELIEF
Orme Prescriptions
797 Yates EV 4-3328

MATERIAL FOR BUILDING greenhouse for sale, half price. Boiler, 5x8x7, 38-tube; stoker, 300 lbs. EV 3-3160.

SKIN DIVING EQUIPMENT. Frank White's Scuba Shop, 1819 Douglas. EV 5-4713.

ONE BABY CARRIAGE, GOOD condition, $25. One used bed and dresser, $30. EV 4-0033.

ELEC STOVE, $65; FRIG, $80. Excellent condition. EV 2-5452 after 12 noon

UNDERWOOD TYPEWRITER IN very good condition, also hand loom. GR 5-2703 after 6 p.m.

USED "EASY" SPIN-DRY WASHer, top shape, $125. Butler Bros. EV 3-6911.

FOR THE BEST CHICKENS AND turkeys in town, see Stuart's Meat Market, 1402 Douglas. EV 5-9213.

CHROME BABY-TENDA, WITH grey arborite top, very good condition, $10. EV 5-6077.

PRACTICALLY NEW BROWNIE 8 mm movie camera with case, floodlights and bar. EV 3-9709.

B.C. MEAT MARKET
632 Yates EV 4-8622

REBUILT VACUUM CLEANERS ABC Electric. 809 Fort. EV 4 2118

FISHING RODS, REELS, ETC., PEETZ, EV 3-3832. 574 Johnson

YOUNG & BANFIELD FOR GUARanteed appliances. EV 2-3512.

82 MISCELLANEOUS FOR SALE

VICTORIA'S KITCHEN SPECIALISTS
Whether It Be a New Kitchen Sink or a New Counter Top or a Complete New Kitchen — Be Sure to See
W. R. MENZIES
WE SPECIALIZE IN REMODELLING KITCHENS
Suppliers of the Incomparable Moulded Arborite Cove Tops
REMEMBER
If You Have a Kitchen Problem Just Call
EV 3-1112
W. R. MENZIES & CO. LTD.
911 FORT
EV 3-1112

(.) (.)
XX
HUBERT SAYS
THROW AWAY THE WASHBOARD. Come in and see this completely reconditioned G.E. Wringer Washer with "Lovell" heavy-duty safety wringer and pump. Appearance is excellent.
$69.50
GUARANTEED 30 DAYS.
NO DOWN PAYMENT
DELIVERED
$8 PER MONTH
Vincent's Appliances
714 Yates EV 5-6112

The Blues Are Running and Biting Like Crazy
We Have All the Popular LURES AND EQUIPMENT in OUR FISHING TACKLE DEPT.
D & D TIRE LTD.
VICTORIA AND DUNCAN

A-100
Latex House Paint
LASTS LONGER
"SETS" FAST
FLOWS EASILY
COLORS ARE PERMANENT
QUART $2.85
GALLON $9.35
Mc & Mc
EV 4-1111

BLAZERS — GENUINE ENGLISH BLACKBURN FLANNEL, SINGLE AND DOUBLE-BREASTED STYLES. ALL SIZES. REGULAR $39.50. SPRING SPECIAL, $29.50. Service Crests and Buttons Available.
LES PALMER
714 View EV 2-2825

Sutherland Pharmacy
For
VETERINARY SUPPLIES
2601 Douglas EV 4-3122
Sub Post Office

"FOR MOWER AND MORE SERVICE"
If your power mower is listed here, phone today for expert sharpening and motor repairs: King o' Lawn, Jacobsen, Johnston, Excello, Reo, Cooper, Demon, Atco, Toro, A.M.C., Savage, Lawn Boy, Homlo, Olympic, Moto-mower, Mayfair, Teco. Aerators for rent. Phone EV 2-6513 for pickup service. B.C. Power Mower Sales, 552 Balmoral.

THE BEST TO YOU EACH MOWING
With a Mower Serviced and Sharpened at
VICTORIA SERVICE CENTRE AND LAWN MOWER HOSPITAL
Complete engine and mower parts. Repairs. Keys cut. Corner Broad & Cormorant. EV 2-5552

SWIMMING POOL FILTER, HANdle up to 25'x50' pool; vacuum cleaner, etc.; cost $1,100, asking $700 as new. 14" Underwood typewriter, perfect condition, $100. Knitting machine, Swiss Pfaff, cost $165, take $110. GR 9-6750.

USED TELEVISION, RADIOS, combinations, used planorgan. Large selection, all guaranteed. Terms. KING TV
1672 Douglas EV 4-5913

CASH REGISTERS, SCALES, slicers, adding machines, etc., new and reconditioned. Owen Sons & Richardson Ltd., 939 Johnson. Ph. EV 3-5532.

5 CU. FT. REFRIGERATOR. Open unit. Suitable for summer home. Perfect running condition. GR 9-2031.

ROTARY POWER MOWER (used), $15.00. Marshall-Wells of Canada, 724 Fort St. Phone 4-1021.

AUTOMATIC 30" FRIGIDAIRE electric range, $135; 21" TV, $65. EV 4-3673.

BEEF SIDE BY SIDE OR QUARTER. Hogs half or whole. Good for locker. Sell reasonably. EV 3-9005.

TWO MARX ELECTRIC TRAINS and accessories, $50. EV 3-6767.

BARGAIN HOUSE NOW AT 2506 Douglas, near Bay. Used items.

GARRAGE BURNER, GOOD CONdition, $40. EV 4-0906.

ROUND DR TABLE, BEAUTYREST, radio, desk, etc. EV 5-0026.

LARGE USED CRIB, $10; MATTress, $1. EV 4-3167.

WRINGER ROLLS SAME DAY IF necessary. Taylor & Co. 816 Fort

TRICKS—CHINA—NOVELTIES. The Trick Shop, 1329 Gov't St.

FARWEST PAINTS LTD. QUALITY paints for less. Phone EV 5-8911.

POLISHED COTTON WINDbreakers. To clear, $3. Dorman's.

HEAVY-DUTY HOT-WATER TANK, 8 months old, $15. GR 8-4355.

NAVYJACK CEMENT GRAVEL, $3 yd. del. Read, $2. EV 4-1492.

82 MISCELLANEOUS FOR SALE

"THE BEST FRUIT AND VEG." IN TOWN AT
I.G.A.

No. 1 Lettuce, jumbo heads	2 for	29c
Fancy Bulk Carrots at	3 lbs	25c
No. 1 Tomatoes, firm and ripe	2 lbs	49c
Fresh! Just arrived! New-Crop Corn	6 cobs	49c
Sunkist Oranges, all sizes, in cello bag. at	5 lbs	59c
New Potatoes are down in price. We guarantee to sell to you at the lowest market price		
Royal Guest Bacon, very lean, sliced, rindless. lb		49c
Fresh Ground Beef, Canada Choice, extra lean, lb		39c
Peanut Butter	4 lb tin	75c
York brand Campbell's Chicken Noodle Soup	2 tins	33c
Salad Dressing, Nalley's, large 24-oz. jar		45c
Wieners, No 1, large size	3 lbs	1.00

Many More Extra Specials
"COMPARE ALL OUR PRICES"
WE ALWAYS SELL FOR LESS!
I.G.A. Foodliner, 3475 Quadra
Hiway Foodline, Colwood Corner
Porter's I.G.A., Cadboro Bay Rd

SPECIAL
FROM OUR "USED" DEPT.
MOFFAT de luxe ELECTRIC RANGE
$49.95
Reconditioned and Guaranteed 30-Day Warranty
HUDSON'S BAY COMPANY
Radios, TVs, Washers, Stoves, Etc.
APPLIANCE DEPT.
3RD FLOOR

HELP WANTED
(MALE OR FEMALE)
WE NEED 6 CUSTOMERS FOR THESE "R.C.A. WHIRLPOOL" 4-BURNER, APT.-SIZE ELECTRIC RANGES, FEATURING 7-HEAT SELECTION ELEMENTS, VISUAL OVEN, UTILITY DRAWER. WE MUST CLEAR THESE OUT AT OUR COST.
$199.95
TERMS TO SUIT.
KENT'S
742 Fort EV 3-7104

BRAND NEW "MOFFAT" 30" ranges with clock control, only $219.50. New 8½ cu. ft. Kelvinator refrigerators, only $199.50. New Moffat electric dryers, only $189.50. Good used reconditioned and guaranteed electric ranges from $69.50 to $149.50 at C. Tayler Home Appliances, 707 Johnson. EV 3-8281.

LEAVING TOWN
2-piece Tynan chesterfield suite; twilight lamp; rocker; 3 blonde end tables; 1 blonde coffee table; 2 table lamps; 9x12 beige rug and underfelt; firescreen; grate; plate glass mirror, 28"x46"; 3 footstools; assorted house plants, garden and hand tools; scatter rugs. EV 6-1373.

"PRICE IS RIGHT"
Shears, hand and power mowers sharpened, rotary blades balanced. Keys cut, all types. Keys fitted to anything. Lock combinations changed. Service calls anywhere.
PRICE'S KEY SHOP
847 Fort Street EV 4-6221

BARGAINS FOR YOUR HOME freezer. Canada choice grain-fed beef. 28-lb. front quarter pack, $10.75; 25-lb. side pack, $13.50; 25-lb. hind-quarter pack, $16.25; 20-lb. variety pack, $13.25. Sides of pork, head off, approximately 60 lbs., 29c lb. Avonlea Meat Market, 1425 Douglas. EV 4-9515. We deliver.

JUST ARRIVED
Gunslinger Belts and Holsters
Only $24.95
Savage Single Shot Revolvers
$28.95
Robinson's, 1307 Broad. EV 5-3429.

EAGER BEAVER
Children's shoes, brown and black with leather uppers. 3 MONTHS GUARANTEE ON SOLES. Stylerite Shoes, 1404 Douglas at Johnson. EV 5-3613.

KID'S BOOKS—KID'S BOOKS 25c to $2. Clean and in good taste. THE HAUNTED BOOKSHOP 845 Fort Street EV 2-1427

GRAIN-FED PORK, SIDE OR whole 27c lb. Cut and wrapped. 29c lb. GR 8-3063. Mabberley.

ALMOST UNUSED ELECTROLUX vacuum cleaner. Sacrifice. Phone EV 3-1501.

SACRIFICE — BEAUTIFUL ROSE beige shirred muskrat stole. Like new. EV 6-1720.

SPRAY EQUIPMENT AND LADder rentals; Glidden paints. Decorative Arts, 1930 Oak Bay. EV 4-6322.

ELECTRIC-POWERED WHEEL chair, $300. A & B Machine Shop, 720 Princess Ave. EV 3-5533.

GOLF CLUB SET, 2 WOODS, 6 matched irons, 2 others, $40. Phone EV 5-2938.

DEEP FREEZE BREAD, 10 LOAVES or more delivered, 15c each. Phone EV 3-0977 or GR 7-1052.

POTATOES, APPLES, CARROTS, cabbage, cauliflower, etc. Mattick's Farm, Cordova Bay. GR 9-1614.

PAY LIGHT AND PHONE BILLS AT McCALL-DAVEY DRUG
Prescriptions Filled—Free Delivery

STRAPLESS, WHITE LACE OVER taffeta formal, size 9. EV 6-2357.

2 SHORT FORMALS, SUITABLE for graduation, size 14. EV 5-6986.

OIL BARREL AND 6-FT. STAND, $15. GR 9-4586.

83 MISCELLANEOUS WANTED

300 CATHERINE ST.
$50. GR. 9-5921.

WE BUY AND SELL CAMERAS, musical instruments, radios, furniture, major appliances, etc. Give us a call. Island Trading, 1415 Government. EV 4-8334.

WANTED FOR CASH, COPY OF novels "Moon of Madness" and "Island of Fu Manchu" by Sax Rhomer. Victoria Press, Box 470.

GOOD BOOKS ALWAYS BOUGHT
RAUNTED BOOKSHOP
945 Fort Street Phone EV 3-1427

PIANO OR GRAND PIANO WANTed. Phone Duncan 1277 or write Cowichan Station, Box 23.

WE BUY AND SELL GENTLEMEN'S good used clothing. The Bazaar, 1317 Broad St. EV 2-2934.

WANTED — SMALL HOUSE OR cabin that can be moved easily. GR 5-1067.

FURNITURE AND APPLIANCES PURCHASED FOR CASH
KILSHAW'S — EV 4-9441

WANTED — USED FURNITURE Holland Bros. & Co., EV 5-5913

WANTED — GOOD HIGH CHAIR. GR 8-1610 after 5.

90 PETS

FOR THE FINEST IN GUARANteed singing canaries and brightly colored baby budgies. Petland, 623 Fort. EV 4-6732.

ANGEL FISH WERE 79c, NOW 59c. N.W. Pet Supplies, 1 to 5 except Monday. EV 5-0733.

REGISTERED BASSET HOUND pups, Rosendale Kennel registered. GR 8-1142.

FOR SALE — DACHSHUND puppies, registered. Ganges 4-M or GR 7-3119.

CATS, KITTENS, NEED GOOD homes, CPL, EV 4-8692, 10-5.

MALE GOLDEN COCKER, 1 YEAR old. Adults only. GR 9-1149.

MICHAEL WILLIAMS BOARDING and Training Kennels. GR 8-1097.

GERMAN SHEPHERD PUPS, REGistered. EV 2-9436.

Guaranteed Singing Canaries $6.95 up. Vista Variety. EV 2-6731.

91 CHICKS, POULTRY, HATCHING EGGS AND SUPPLIES

WANTED — LIVE FOWL AND roasters, top prices, weighed at your place. GR 8-1182 or GR 8-2693.

TOP RATE PAY FOR LIVE POULtry. Victoria Poultry, EV 3-0992.

LAYING HENS FOR SALE, $1 each. GR 9-3413.

92 LIVESTOCK AND SUPPLIES

REGISTERED GUERNSEY BULL, also dairy equipment, coolers, etc. Lowery, GR 4-1942.

REGISTERED JERSEY COW, four-year-old, $200. Phone J. Laigaard, Cobble Hill 49-L-4.

HIDES, COWS, DAY-OLD CALVES bought for cash. GR 9-1607.

MINK FARMER NEEDS HORSES and cows. Ph. anytime, GR 8-3085.

A HOME OF YOUR OWN IS AN investment in good living—see the big selection in the classified.

99 NEW CAR DIRECTORY

Studebaker Lark—Hawk
AND GOOD USED CARS
Dominion Motors Ltd.
739 Cormorant EV 3-8132

For Quick Returns
LUND'S
CAR AUCTIONS
926 FORT ST.
Phone for particulars EV 5-5308

Radio Report

Wednesday's Highlights

10.00—Six For One—CJVI; Seven Serials, including Ma Perkins and Helen Trent—KIRO.
10.45—Stories with John Draine—CBU.
11.15—Kindergarten of the Air—CBU.
12.30 p.m.—B.C. Farm Broadcast—CBU.
12.40—Funny Side Up—KIRO.
2.00—B.C. School Broadcast—CBU.
2.30—Trans-Canada Matinee—CBU.
4.30—Tempo—CBU.
5.55—Show Business with Sinclair—CJVI.
6.15—Rawhide—CBU.
6.30—Assignment Greater Victoria—CJVI.
7.30—Stage Nine—CJVI.
7.40—Background to Summit—CBU.
10.15—Boats and Boating—CBU.
10.30—Great Mysteries—CJVI; Short Story—CBU.

Wednesday's Music

9.00 a.m.—Seattle Symphony—KXA.
9.30—Reg. Stone organ music—CFAX; Morning Concert—CBU.
10.00—Morning Concert—CFAX.
10.30—Adventures in Music—CJVI.
11.30—Showtime in Hi-Fi—CFAX.
12.00—Music by Mantovani—KXA.
12.35—Holiday in Music—CFAX.
1.00—Concert Hall—KXA; Afternoon Concert—CBU.
1.30—Pop Concert—CFAX.
2.00—Oak Bay Hour of Fine Music—CFAX.
3.00—Beachcomber—CFAX.
3.30—Reg. Stone—CJVI; Strings 'n' Things—CBU.
4.00—Musical Masterpieces—CFAX.
4.30—Sunset Serenade—CFAX.
7.00—Music from the Glen—CJOR.
9.00—CBC Symphony—CBU.
10.30—Jazz Today—KOMO.
11.00—New Records—CBU.

Wednesday's Sports

8.00 p.m.—Baseball: Seattle vs. Salt Lake City—KOMO.
8.50—Lacrosse: Victoria vs. Vancouver—CKDA.
10.15 p.m.—Sports Digest—CJVI.

Wednesday's News

8.00 a.m.—CJVI, CKDA, CFAX, CBU, CKNW, CKWX.
9.00—BBC News from London—CBU.
12.00 noon—CKDA, CKNW.
12.15 p.m.—CFAX, CBU.
12.30—CJVI, CJOR.
5.15—CFAX.
6.00—CJVI, CKDA, CKNW, CKWX.
7.00—CJVI and CBU (CBC National News).
9.00—CJOR.
10.00—CJVI, CKDA, CBU, CKNW, KIRO, KOMO.

CJVI (600) Victoria	CKDA (1220) Victoria	CFAX (810) Victoria	CBU (690) Vancouver	CKNW (980) Vancouver, N. Westminster
CKWX (1130) Vancouver	CJOR (600) Vancouver	KIRO (710) Seattle	KXA (770) Seattle	KOMO (1000) Seattle

83 MISCELLANEOUS WANTED

MAYNARD'S AUCTIONEERS
TOP PRICES — LARGE CROWDS QUICK RETURNS — CASH
731 - 3 Johnson
EV 4-3921. EV 4-1621. EV 4-1769

CAR BODIES
Burnt $5 per ton, not burnt $4 per ton
No. 1 Copper Wire 21c per lb.
Industrial Iron Co. Ltd.
343 Tyee Rd. EV 4-6922

Lunds Auctioneers
CASH ADVANCES
PROMPT SETTLEMENT
926 Fort EV 6-3308

84 SWAPS

AUSTIN A-40, '51, SMART CAR, value $350. Exchange for Morris Minor of equal value. EV 3-4701.

WILL EXCHANGE PLASTER AND stucco work for boat and motor. Elliott Plastering Co. EV 6-2392.

LARGE SHELVADOR FRIG FOR outboard motor. EV 4-5116.

1950 CHEV. ½-TON PICKUP, SWAP for 12' or 14' runabout. EV 5-0684.

90 PETS

FOR THE FINEST IN GUARANteed singing canaries and brightly colored baby budgies. Petland, 623 Fort. EV 4-6732.

SPECIAL. AUTOMATIC TRANSMISSION. POWER EQUIPPED. $1995

1955 BUICK

SPECIAL. 4-DOOR H.T. RADIO, TWO-TONE. AUTOMATIC. $1995

1956 BUICK

PLIMLEY'S
"Where Courtesy and Service Is Our Business"
1010 YATES EV 2-9121

ECONOMY SPECIALS
54 AUSTIN A40 Somerset. Very good throughout. Special $695
47 HILLMAN Sedan, a good looking model $85
52 VANGUARD Radio $295
50 HILLMAN Sedan $325

MASTERS MOTORS
815 View EV 3-3541

99 NEW CAR DIRECTORY

The Amazing Volkswagen
SPEEDWAY MOTORS
YATES AT VANCOUVER EV 5-2416

100 CARS FOR SALE

PLIMLEY AT 1010 YATES

1960 3-LITRE ROVER
ONLY 600 MILES. A PLEASURE TO SEE AND DRIVE.
$4695

1958 VAUXHALL
VICTOR. A LOW MILEAGE, ONE OWNER WITH HEATER, SIGNALS, ETC.
$1565

1955 BUICK
SPECIAL. AUTOMATIC TRANSMISSION. POWER EQUIPPED.
$1995

1956 BUICK
SPECIAL. 4-DOOR H.T. RADIO, TWO-TONE. AUTOMATIC.
$1995

Transportation Specials
No Down Payment
On Approved Credit
52 SEDAN DELIVERY $675
50 AUSTIN PANEL $350
50 McLAUGHLIN BUICK $75
40 CADILLAC $295
47 CHEVROLET $395
47 PACKARD 8 ..... $395
47 FORD 5-PASS. COUPE $195
50 NASH STATESMAN $395
51 NASH STATESMAN $495
51 PREFECT $245

PLIMLEY'S
"Where Courtesy and Service Is Our Business"
1010 YATES EV 2-9121

ECONOMY SPECIALS
54 AUSTIN A40 Somerset. Very good throughout. Special $695
47 HILLMAN Sedan, a good looking model $85
52 VANGUARD Radio $295
50 HILLMAN Sedan $325

MASTERS MOTORS
815 View EV 3-3541

For Quick Returns
LUND'S
CAR AUCTIONS
926 FORT ST.
Phone for particulars EV 5-5308

100 CARS FOR SALE

MORRISON MID-MAY MARVELS
Selection!
Low Prices!
High Trade!

54 FORD Sedan, white, heater $845
55 PONTIAC Sedan, radio and heater ..... green, $995
54 DE SOTO Sedan, blue, automatic transmission, heater $995
54 CHEVROLET Sedan, blue, heater $995

EASY TERMS
on the Low Dollar Difference
56 METEOR Sedan, heater $1295
56 FORD Sedan, blue, heater $1395
56 FORD Hardtop Sedan, yellow, automatic transmission, heater $1495
56 DODGE Hardtop Coupe, pink, automatic transmission, heater $1495
56 PONTIAC Sedan, blue and tan $1495
55 BUICK Century Sedan, green, Dynaflow, heater $1535

TERMS TO SUIT YOU
With No Monthly Payments Until Late June
57 DODGE Station Wagon, V-8, red, automatic transmission, heater $2095
58 PONTIAC Hardtop Sedan, grey, automatic transmission, heater $2275
59 CHEVROLET Sedan, heater $2395
57 OLDSMOBILE Sedan, green, Hydramatic, power steering, power brakes, radio and heater $2495
57 OLDSMOBILE Super Sedan, green, Hydramatic, power steering, power brakes, radio and heater $2595
59 CHEVROLET Bel Air Sedan, green, radio and heater $2595
59 CHEVROLET Bel Air Sedan, radio and heater $2545

ALL PRICES ARE CLEARLY SHOWN
30-DAY EXCHANGE
56 METEOR Sedan, green, heater $1595
55 BUICK Hardtop Coupe, maroon, Dynaflow, heater $1595
57 DODGE Sedan, tan, automatic transmission, heater $1595
56 FORD Sedan, heater $1595
56 PLYMOUTH Sedan, blue, with automatic transmission, radio and heater $1695

MORRISON
Chevrolet - Oldsmobile Ltd.
940 YATES EV 3-1108

KAR-LAND AUTO SALES
56 METEOR Niagara, automatic transmission, radio, heater, 2-tone paint. Only $1395
55 BUICK Special Hardtop, Automatic trans., 2-tone paint, radio, heater. Only $1695
49 Shirred Station Wagon, Top shape. Only $395
54 METEOR Niagara 4-door, 2-tone paint. Only $795
47 AUSTIN. Good runner. Only $95
No down payment on approved credit.
TRADES ACCEPTED
WANTED
1950 to 54 Austins, Hillmans, Morris. Opp. Mac's at 630 Gorge Rd. East EV 5-8523

TWO BEAUTIES!
ALMOST TWINS
58 FORD De Luxe Tudor V-8, std. trans, radio, low mileage. A top value $2045
58 FORD De Luxe Tudor, 6-cyl., std. trans., a really smart, clean economy car $1945

STATION WAGONS
We also have two excellent 1956 six-cylinder wagons, with small mileage. One is a Plymouth 2-door, very clean, radio, and a top unit. The other is a Dodge four-door luxury model, automatic trans, radio and all the trimmings—be sure to see these, from only $1595

A & A CARMART
2644 Quadra, Opp. Safeway.
EV 6-2712.

4-wheel drive 1955 Fargo Power Wagon. Front end winch, swivel frame. Good shape and a good buy. Special to clear ..... $1,650. Several good, cheap, used trucks. Good buys in used cars.
Dealer for Willys Jeep and NSU Prinz
MOONEY & SONS
937 View Street EV 3-4177

'55 METEOR RANCH WAGON, good shape, $1,350. GR 8-4360 after 5 p.m.

100 CARS FOR SALE

NATIONAL MOTORS
DOUBLE - CHECKED SPECIALS
58 TR111 Sports Roadster. Red, heater, tonneau cover. A-1. Only $1895
57 PONTIAC Laurentian 4-Door Sedan. Radio, heater, V-8. Only $1895
55 PLYMOUTH Club Coupe. 6 cyl. Heater. A-1. Reg. $1,295. Now $1095
55 METEOR Rideau 4-Door. Radio, heater. Automatic. V-8. A-1 ..... $1395
53 PONTIAC 4-door. Radio and heater. Reg. $895. Now $795
57 DODGE 4-Door Sedan. H. Reg. $1,795. Now $1595
49 AUSTIN 4-Door. Heater $295
51 CHEV 4-Door. Radio, heater. A-1. Only $595
55 STUDE Lowboy. R. H. automatic. Steal at $1395
54 BUICK Hard Top. Radio, heater. Automatic power brakes, power steering $1495
58 FORD 4-door sedan. R.H. $1995

MORE TO CHOOSE
30-Day Exchange
6000-Mile Warranty
56 Meteor 3 A1 | 55 Ford 4
53 Vauxhall 6 | 53 Zephyr
54 Meteor | 56 Volkswagen
55 Vauxhall | 53 Austin 4
58 Meteor Coupe | 59 Chev Belair
54 Consul | 56 Volks 2-Dr.
55 Mon. Lucerne A/T | 58 Ford Wagon

We Need Used Cars
TRUCKS
48 Thames Panel $199
57 Volkswagen Pickup, A-1. ..... $1,395
58 Ford Pickup, H. A-T $1,795
59 G.M.C. ½-Ton. R. H. 8' box $1,995

DEMONSTRATORS
1959 FIAT 1100 4-door. H. signals.
1960 SINGER 4-Door Sedan. Heater, signals, 2-tone.
1960 VANGUARD Ensign Sedan. Heater signals.
1960 FIAT 2100 6-cyl 4-door. Radio heater, signals.
1959 219 MERCEDES 6-cyl. Radio, heater, whitewalls, windshield washers. Luxury at its finest.
1959 180D MERCEDES. Red finish. Radio, air-conditioner, signals. Executive driven.
1960 TRIII Sports. Heater, tonneau cover.

Save On These Executive-Driven Demonstrators
Mercedes - Benz
Rootes - Gazelle
Fiat — DKW
Triumph TR III
Open to 9 p.m.
819 Yates EV 4-8174

JUST ARRIVED
AT
ENSIGN MOTORS
A NEW SHIPMENT OF THE 1960
BORGWARD ISABELLA
STATION WAGONS AND TOURING SPORTS MODELS NOW IN STOCK
USED CARS TRADES
59 AUSTI

100 CARS FOR SALE

EMPRESS MOTORS

ONE OWNER BUICK BUYS

59 BUICK Le Sabre Sedan, automatic, radio, power steering, power brakes, Gothic gold and sage beige with harmonizing interior ... $3495

59 BUICK Le Sabre Sedan, automatic, radio, power steering, power brakes, black finish with blue interior ... $3495

59 BUICK Le Sabre Hardtop, automatic, radio, power steering, power brakes, India ivory, whitewall tires ... $3595

58 BUICK 2-Door Sedan, automatic, radio, tantone blue ... $2795

56 BUICK Roadmaster Hardtop, automatic, radio, power steering, power brakes, power windows and seat, blue ... $2595

56 BUICK Special Sedan, automatic, radio, grey ... $1975

55 BUICK Roadmaster Sedan, automatic, radio, power steering, power brakes, grey ... $1975

55 BUICK Special Sedan, automatic, radio, blue ... $1495

54 BUICK 2 Dr. HT, auto. Green ... $1395

52 BUICK 4-Dr, auto, blue ... $1095

51 BUICK Roadmaster Sedan, automatic, radio, power steering, power brakes, black finish ... $645

49 BUICK Super Convertible, automatic, radio, power top, green ... $695

SMALL CARS BIG VALUES

57 AUSTIN A90 "6" Sedan ... $1595

56 JAGUAR Sedan, Blue ... $2595

52 HILLMAN Sedan, Black ... $475

57 AUSTIN Sedan, black ... $1295

56 VAUXHALL Velox Sedan, red ... $1295

52 MORRIS Minor, gold ... $295

51 MORRIS Minor, green ... $250

53 VANGUARD Sedan ... $200

30-Day Exchange Guarantees Your Satisfaction

53 DODGE Bus. Blue, radio ... $1095

51 CHEV 2-Dr, blue ... $595

49 PONTIAC, 4-Dr blue ... $395

58 CHEV Coupe, Automatic, radio, Blue ... $2195

58 CHEV Sedan, Green ... $1795

53 CHRYSLER Sedan, automatic, radio, green ... $895

58 PONTIAC 2-Door Sedan, blue ... $1795

55 PLYMOUTH Hardtop, automatic, radio, blue ... $1495

53 PONTIAC Hardtop, automatic, radio, beige ... $1195

STATION WAGONS

52 DODGE Suburban, Blue ... $795

58 LLOYD Station Wagon, green ... $895

51 PLYMOUTH Suburban ... $395

No Time Payments Till June 15th

53 FORD Sedan, Automatic, Brown ... $795

52 PONTIAC Coupe, Radio, Grey ... $695

52 PLYMOUTH Sedan, Green ... $395

51 PLYMOUTH Club Coupe, grey ... $495

51 PLYMOUTH Sedan, blue ... $395

49 DODGE Sedan, blue ... $275

TRUCKS

52 PONTIAC Sedan Delivery, blue ... $495

48 CHEV, One-Ton Panel, red ... $300

57 BEDFORD Van, brown ... $795

58 VOLKSWAGEN Van, blue ... $1395

55 COMMER Van, red ... $1195

A Good Deal And A Good Deal More AT

EMPRESS MOTORS

FORT AND QUADRA

NORMAN WARE AUTO SALE

843 Douglas, across from Woodward's

Bus. phone EV 5-9636
Residence EV 4-1412

WE TRADE UP OR DOWN!
WE BUY FOR CASH OR CONSIGNMENT!

56 VICTORIA 2-Dr, hardtop, R. H ... $1695

55 CHEV Coach, R. H ... $1345

57 PONTIAC Coach ... $1595

59 TR3 Convertible, 5,000 miles ... $2395

55 METEOR Automatic Sedan ... $1395

53 CHEV Bel Air Automatic Sedan, radio and heater ... $995

53 FORD Coach, AT, R and H ... $795

53 METEOR Sedan, R and H ... $695

52 DODGE Sedan ... $395

Many more to choose from.

If you can't get down to see a car—phone—we will be pleased to drive it to your house. No obligation.

EASY TERMS

OPEN 9 TILL 9
No parking problem here. Drive right on to the lot.

'55 OLDSMOBILE SEDAN, GOOD shape, radio, heater. Leaving town, must be sold. Terms can be arranged. EV 4-4598.

1953 CHEVROLET TUDOR, ONLY 50,000, radio, heater, turn signals. Can arrange no down payment and take trade. EV 3-8003.

NOTHING DOWN, $56 MONTHLY, '54 DODGE, $1,695. ART'S CARS, BURNSIDE AT HARRIET.

NOTHING DOWN, $29 MONTHLY, '51 FORD, $395. ART'S CARS, BURNSIDE AT HARRIET.

100 CARS FOR SALE

ENGLISH CAR CENTRE

The Home of British-Built Ford

53 Chrysler

WINDSOR SEDAN IN EXCELLENT SHAPE. A TRANS. HEATER, TURN SIGNALS. A BARGAIN AT

$895

54 Chrysler

NEW YORKER SEDAN A LUXURIOUS CAR LOADED INCLUDING ELECTRIC WINDOWS. VERY CLEAN INSIDE AND OUT

$1595

55 Plymouth

2-DOOR, HEATER, TURN SIGNALS, ECONOMICAL 6-CYL. FAMILY CAR

$1245

53 Buick

SPECIAL SEDAN. A TRANS. HEATER, TURN SIGNALS. THIS CAR IS IN EXCELLENT SHAPE

$995

59 Austin

COMMODORE SALTON PANEL. LOW MILEAGE. VERY GOOD CONDITION, ECONOMICAL UNIT

$1895

Contact one of our Salesmen:

Hugh Beck	EV 2-3702
Stew Cumberland	GR 9-3758
Andy Westwick	EV 3-1421
Ken Darley	EV 5-7486
Keith Ross-Jones	GR 9-1685
George Blackburn	EV 6-2680
Lou Gold	EV 2-8638
Reg. Midgley	EV 5-8316

Budget Terms
30-Day Exchange Privilege

English Car Centre

Yates at Cook EV 5-2431

DOMINION MOTORS LTD

Studebaker - Packard
ARENA WAY
OPPOSITE B.C. ELECTRIC

SALES & SERVICE

Blanshard and Cormorant
Phone EV 5-8012 or EV 5-6133.

Victoria's Only Studebaker Dealer

57 CHEV 210 Series, 2-dr, low mileage, radio, like new ... $1895

58 VOLKSWAGEN De luxe, excellent condition. Radio, heater ... $1295

50 ROVER, excellent condition ... $595

53 AUSTIN Station Wagon. Radio ... $595

52 HILLMAN Convertible, radio ... $495

51 MAYFLOWER. Radio ... $395

50 VAUXHALL Sedan ... $395

49 AUSTIN ... $195

48 HILLMAN Sedan ... $75

TRUCKS

51 INTERNATIONAL Pickup. Top shape ... $595

KM MOTORS
950 YATES

No Money Down
Low Monthly Payments

59 CHEV Biscayne "6" 2-Door Sedan. Lovely 2-tone olive and yellow, custom radio, one owner. See this excellent buy today at only ... $2199

57 FORD "6" 4-Dr Sedan, 2-tone, radio, very clean. Try this economy special at only ... $1599

53 CHEV, Bel Air Sedan, automatic, nice motor. See this popular model today at only ... $899

59 HILLMAN 4-Dr. Station Wagon. Custom radio, lovely 2-tone Roman red and arctic white. One owner, low mileage, easy terms at only ... $1999

LOW PRICE BUYS

53 FORD Sedan ... $799
50 CHEV Sedan ... $379
56 VOLKSWAGEN ... $1,095
56 DODGE Sedan ... $899
54 HUDSON Jet ... $699
58 CHEV Sedan Delivery ... $1,099
53 MORRIS Sedan ... $599
51 BUICK Sedan ... $499

EV 2-3622.

50 MORRIS Minor Convertible, new top, Ideal second car ... $395

52 MORRIS Minor 2-Door, excellent condition ... $425

58 M.G.A., low mileage, one careful owner ... $1895

51 AUSTIN A-40, top condition ... $395

55 VOLKSWAGEN, one-owner, black with whitewalls ... $995

HORWOOD BROTHERS

VOLVO - MORRIS MGA RILEY

Evenings
Maurice Keeble, GR 9-1891
Bob Rebitt, EV 5-8277

827 Pandora Ave. EV 3-6113

ROYAL AUTO SALES

Quadra and Johnson

59 PLYMOUTH Savoy ... $1,975
60 ZODIAC, as new ... $2,395
59 OLDS Hardtop ... $1,795
52 FORD Sedan, Automatic ... $595
51 OLDS A.T., R and H ... $595
55 CADILLAC de Ville ... $2,695
52 CHEV Coupe, R and H ... $695
57 METEOR Wagon, R and H $2,195
56 DODGE Suburban ... $1,695
56 VOLKSWAGEN ... $1,095
55 PONTIAC V-8 ... $1,495
58 VOLKSWAGEN ... $1,495
55 METEOR, heater ... $1,395

EV 4-2511 Open Eves.

53 STUDEBAKER CHAMPION 2-Door, rebuilt engine, new radiator and battery. $500. EV 2-0585.

NOTHING DOWN, $29 MONTHLY, '53 AUSTIN, $395. ART'S CARS, BURNSIDE AT HARRIET.

'51 FORD CONVERTIBLE, NEW motor, $650 or best offer. Phone GR 9-2503.

ATLAS USED CARS
423 Cook. Buy 'n' Sell. EV 3-8514

'56 FORD "FAIRLANE," R AND H, excellent condition. GR 9-2066, 7-8

100 CARS FOR SALE

$499 AND LESS

These Are All Good Economical Family Cars. Save Depreciation.

LOW COST TRANSPORTATION

47 PONTIAC 2-Door Sedan ... $199
49 DODGE 2-Door Sedan ... $399
42 FORD Sedan ... $99
47 PONTIAC Sedan ... $99
47 CHRYSLER Sedan ... $299
49 CHEV. 2-Door Sedan ... $399
49 FORD 2-Door Sedan ... $199
49 PLYMOUTH Sedan ... $399
51 CHEV. Sedan ... $199
50 ST. LUDE. Sedan ... $499
50 OLDS 88 Sedan ... $499
50 MORRIS Oxford Sedan ... $449
51 DODGE 2-Door Sedan ... $499

VALUE LEADERS

57 VAUXHALL Sedan, heater ... $1599
57 DODGE Sedan, heater, automatic ... $1649
56 FORD V-8 Sedan, radio, heater, 2-tone, whitewalls ... $1099
56 DODGE Regent Sedan, radio, heater, automatic, 2-tone ... $1299
55 PLYMOUTH 2-Door Hardtop, radio, heater, whitewalls, 2-tone ... $1059
53 PONTIAC 2-Dr. Sedan, radio, heater, automatic ... $849
55 FORD 2-Door Sedan, radio, heater, automatic ... $1299
54 OLDS 88 Sedan, heater, automatic ... $1199
53 BUICK Special Sedan, radio, heater, automatic ... $749
54 FORD Custom Sedan, heater ... $799
53 AUSTIN A-40 Sedan, heater ... $699

NO PAYMENTS UNTIL JUNE
6 MONTHS WARRANTY
30-DAY EXCHANGE

VICTORIA DODGE-DE SOTO

OPEN EVENINGS UNTIL 9
EXCEPT SATURDAY

1061 YATES EV 4-7196

TELMAC SMALL CARS

54 JAGUAR MK VII Auto. Was $2,300 ... $1,995
56 BORGWARD Sedan. Was $1,800 ... $1,695
56 OXFORD Stn Wgn. Was $1,650 ... $1,545
58 VOLKSWAGEN 2-Dr. Was $1,500 ... $1,395
56 VAUXHALL Sedan. Was $1,400 ... $1,295
55 VANGUARD Sedan. Was $1,300 ... $1,095
54 ZEPHYR Sedan. Was $1,200 ... $1,095
53 CONSUL Sedan. Was $900 ... $795
53 HILLMAN Sedan. Was $750 ... $645
53 AUSTIN Sedan. Was $700 ... $595
54 ANGLIA Tudor. Was $600 ... $445
52 VANGUARD Sedan. Was $500 ... $395
51 AUSTIN Sedan. Was $400 ... $295
49 HILLMAN Sedan. Was $300 ... $195
49 PREFECT Sedan. Was $300 ... $145

NO MONEY DOWN

FIRST PAYMENT LATE JUNE
UP TO 36 MONTHS TO PAY

Telmac's exclusive credit arrangements allow the budget-minded to eliminate the down payment problem entirely. Buy your small car on convenient monthly payments alone—on terms by Telmac.

57 Ghia — 53 Commer—51 Prefect
56 Oxford — 38 Hillman—53 Zephyr
56 Austin — 55 Vauxhall—55 Metro
56 Jaguar—57 Hillman—52 Prefect
56 Metro—51 Vang'rd—52 Triumph
55 Oxford—58 Vauxhall—58 Envoy
53 Minor—57 Borgward—55 Austin
56 Escort—56 Cresta — 56 A-90
56 T'bird — 56 Vauxhall — 59 ER-3
54 A-70 — 50 Vanguard — 57 Austin
54 Austin — 50 Hillman—52 Oxford
54 Metro—53 V'guard—51 Triumph
52 Jaguar—55 Vang'rd—52 Minor
55 Minor—56 Borgward—56 Oxford
53 XK120—52 Hillman—53 Consul
53 Morris—49 Vauxhall—49 Austin
54 Consul — 54 Hillman—54 Morris
50 A-70—53 Vauxhall — 53 Humber
58 Consul — 54 Vanguard — 54 A-70
49 Morris—56 Standard—51 Rover
53 Triumph—53 Hillman—A-95 Austin
55 Consul—49 Hillman—49 Morris
54 Anglia — 51 Oxford — 55 Zephyr
53 Jaguar — 53 Hillman—53 Oxford
49 Prefect—57 Volkswgn—50 Morris
48 Austin—49 Vanguard—52 Morris
51 Morris—54 Vanguard—54 Jaguar
49 Oxford — 51 Hillman — 53 Austin
59 Austin — 50 Vauxhall—52 Austin
53 A-70 — 52 Vanguard — 56 Morris
56 Anglia—54 V'xh'll—A-70 Austin
56 Velox — A-95 Austin — 48 Morris

Telmac constantly endeavors to give each customer a fine product at a fair price—plus an earnest interest in your future welfare.

TELMAC SMALL CAR MOTORMARKET

864 Fort EV 5-5441

OPEN EVENINGS
Fri. till 10 p.m.
Sat. till 9 p.m.

BRITISH MOTORS

Spring Sale Specials

56 MGA Roadster, Top condition ... $1600
56 ZEPHYR ... $1250
55 ZEPHYR ... $1125
56 NASH Rambler 4-Door ... $1395
59 METEOR Station Wagon ... $2895

Morris — M.G. — Riley — Wolseley
3643 Douglas St. EV 5-1563
Eves. Trevor Woodruff, EV 4-2686

MIDTOWN AUTO SALES LTD.

837 Yates EV 6-1022

1959 MERCURY Sedan, fully equipped, 9,400 miles ... $3,395
1959 Anglia, 4,300 miles ... $1,195
1957 Chev. V8 Ranch Wagon 4-dr, radio and power steering $2,195
1955 Vauxhall Sedan ... $895
1953 Consul, Top condition ... $695
1950 Mercury Panel ... $295
1950 Wanguard ... $195

Earl Warholm, res. EV 5-8834

MAYNARD'S
CASH CAR AUCTIONS

If you want a reasonable price we will turn it into cash.

731 JOHNSON. EV 6-5915, EV 6-1621

1951 BUICK 2-DOOR, $600 OR NEAREST offer. 56 Lurline.

1952 METEOR, 2 TONE, VERY clean. EV 5-8611 or EV 4-4647 eves.

1947 CHEV, 5-PASSENGER COUPE, radio, heater. EV 2-6693.

110 AUTO FINANCING AND INSURANCE

Instalment Financing

Automobiles commercial and office equipment, household appliances and furniture financed on monthly payment plan. Life insurance up to $1,500 on auto loans at no extra cost. Prompt service, generous terms.

Island Finances Limited

C. H. BOOTH, Mgr.
762 Fort St. Phone EV 4-8831

CAR BUYERS

Our Low Cost Financing Plan will help you make a better deal. See us for details now BEFORE you buy.

A. M. TAYLOR SPITTAL

821 PORT STREET

FOR FINANCING PHONE CRESCENT FINANCE. EV 6-2407.

111 TRAILERS AND TRAILER CAMPS

HI LO TRAILER SALES LTD.

Offers the most complete mobile home service in the west:

Tow trucks—experienced and insured drivers—propane gas trained service men—gas cylinders filled anytime—repair shop, equipped to rebuild a mobile home—trailer parts, thousands of dollars worth in stock.

FOR SALE

Well built, new, 54x10 wide Buckingham mobile home. You can buy quality at a low price and get service after sale. New, furnished ... $6750

Delivered within 500 miles, serviced and set up free, ¼ down payment. Others at comparative prices

15' Coastline Gaucho model with brakes, includes hitch ball, brake control, your car wired and gas bottle filled ... $1595

For ... $1,495

With no brakes ...

Converted bus, Ford motor, air brakes, good tires, wired for 120 volts, Propane stove, toilet, shower, built-in septic tank, 30-gal. hot water heater ... $950

16½' used sports trailer with brakes ... $950

$100 down, 25' Nashua, all set up to go ... $65 mo.

$100 down, pick-up coaches, sleep 4, fit any pickup. Limited offer. Full price ... $1245

3 secluded acres, treed, Happy Valley area. Suitable for a mobile home. $1,200 cash.

1959 GMC ½-Ton, long wheel base, 2,000 actual miles, $500 off cost price.

Wanted—An active retired couple to reopen our Nanaimo trailer park, near south city limits. Must have car and have or purchase mobile home, have some knowledge of mobile homes and be prepared to do ground work needed to keep property presentable. Free parking—free utilities, $100 mo and percentage on sales. Applicants must stand strictest investigation as to character. We want no hot-shots or drifters.

Corner Millstream and Trans-Canada. GR 8-2514.

SEE THE NEW GREAT LAKES

with private front kitchen, designed for today's modern living at

TOTEM TRAILER SALES

Your Island Dealer For
ROLLO-HOME & GREAT LAKES
7½ mi. north Victoria on Hiway 1
Phone GR 8-1041

TRIANGLE TRAILER SALES LTD. New, modern Sportsman Camp Coach, fits any pickup truck, $1,850. 1960 Kit Stateliner, 50'x10', $6,300; 1959 Leisureliner, 41'x10', $6,3000; 1959 Mars, 44'x10', $5,745; also good stock of Nashua and Marette. 7½ Miles North on Highway No. 1 Phone GR 8-3921, res. EV 4-8456

HERE NOW BY KENSKILL!
Fantastic but True!!
The only 15½-ft trailer sleeping 8. See our Little Loafers.
Book rentals now.
R. W. DAWSON LTD.
EV 2-5647

Trans-Canada Highway at Harriet.

SILVER LINER CAMPTRAILER. "With all the comforts of home." $899. Trade-in allowance for your tent, $50; you pay only $849. One only demonstrator, $719. Phone GR 9-2260.

FINNERTY'S SARATOGA BEACH
Campbell River, B.C.

27' SCOTIA HOUSETRAILER, fully supplied, good condition, cheap for cash. 334 Goldstream Ave., near Colwood Corner.

20-FT. ALUMINUM MOBILE home, $850. EV 4-1524.

112 CARS AND TRUCKS WANTED

QUICK CASH FOR GOOD CLEAN CARS
REGAL MOTORS
847 Yates EV 2-7411

MORE MONEY GUARANTEED
Remember we're specialists in small cars of all types and have a clientele that allows us a quick smaller profit volume turnover on good, well-kept economy automobiles.

See every other dealer first if you wish, get their offer, then come to Telmac prepared to sell your car today for far more cash than anyone can offer—guaranteed.

CONSIGNMENT CARS ACCEPTED
5% ONLY 5%
TELMAC
Small Car Motormarket, 848 Fort

WANTED—1950 TO 1953 MORRIS Minor convertible; 1947 to 1952 Chev. pickup. EV 5-0684.

101 FOREIGN IMPORT AND SPORT CARS

1955 TRIUMPH (TR2), EXCELLENT condition; new top and finish; radio; never raced. Phone EV 3-6056.

106 TRUCKS

FOR SALE CHEAP

1950 1-ton Dodge van, good condition.
1949 KBSP 1 H.C. tandem dump.
1950 Ford 4-door sedan, customized. Price $250.
1950 Pontiac 4-door sedan, $195.
1954 Ford 1-ton, 4x4, front wheel drive, $895.
1953 Pontiac sedan delivery, $450. REAR OF 3475 QUADRA

'59 CHEV. ½-TON PICKUP, 2,300 miles. Best cash offer. GR 9-3829.

'52 CHEV SEDAN DELIVERY. EV 4-3244.

1952 HILLMAN COMMER VAN, $350. GR 9-4007.

107 PARTS, TIRES AND ACCESSORIES

Your Car's "Heart" is the "BATTERY"

For a strong, sure start every time, get an "ACME"

6-VOLT EXCHANGE ... $10 00
12-VOLT EXCHANGE ... $16 50

FRANCIS BATTERY & TIRES LTD.

RETREADING SPECIALISTS
1413 Quadra Street EV 3-7033

RETREADS

Will save you at least ½ THE PRICE
Or a new set or tires.

VICTORIA TIRE LTD.
Govt. at Herald EV 2-6194

NEW PUSH-BUTTON OLDSMOBILE radio, complete with 2 speakers and aerial. Fits '50, '51 or '52 Olds. EV 5-1998.

CARTOP, COMPLETE WITH FITted canvas, perfect condition. $25. EV 4-8598.

NEW MUFFLERS, $4.95 EACH, DISCONTINUED lines. Sandy's Auto Parts, 1023 View. EV 5-4478.

CLARKE'S AUTO PARTS, 3207 Douglas. Used parts for cars and trucks. EV 3-8041.

'56 DODGE MOTOR, $25. BUYER takes car as well. Call 808 Lampson, evenings.

CUSTOM BUILT SEAT COVERS while they last $14.95. Sandy's Auto Parts, 1023 View. EV 5-4478.

LANGFORD AUTO WRECKERS
1074 GOLDSTREAM GR 9-2969

7" ST. PAUL HYDRAULIC HOIST, good shape. $75. EV 3-8883.

HAPPY VALLEY AUTO WRECK. Hwy. 642 Laloria Road. GR 9-3195.

ENGLISH CAR WRECKING
L.G.M. 420 Bay St. EV 6-1813.

USED TIRES FROM $2.95. Gavin Jack, 1317 Quadra. EV 3-0331.

108 AUTO REPAIRS AND SERVICE

CRANKSHAFTS GROUND
In Your Car (all makes)
TELMAC SERVICENTRE
Small Car Repair Specialists
800 Yates EV 6-2022

MOONEY'S FOR FENDER REPAIRS, auto paint spraying, tailor-made seat covers, frame straightening, wheel alignment. 937 View St. 938 Fort

FAST TOP QUALITY RADIATOR repairs, body work and painting at Morrison Chevrolet Oldsmobile Ltd., Yates at Quadra. EV 3-1168.

EXPERT BODY WORK, TUNE-UP, alignment and brake repairs. Victoria Dodge-De Soto Ltd. 1061 Yates. EV 4-7196.

BRITISH CAR SPECIALIST
Ellis Yarwood, 2620 Rock Bay Ave. EV 2-6711.

110 AUTO FINANCING AND INSURANCE

WE WILL PAY TOP PRICE FOR GOOD, CLEAN SMALL CARS AUSTIN, HILLMAN, MORRIS, ETC.

A & A CARMART
2644 Quadra, opp. Safeway
EV 6-2712

WANTED GOOD USED CARS

ENSIGN MOTORS
2017 QUADRA

CASH FOR YOUR CAR IN A hurry. Royal Oak Service, 4508 West Saanich Rd. GR 9-1123.

SELLING? SEE ART'S CAR SALES, BURNSIDE AT HARRIET.

115 MOVING AND HAULING

RENT-A-TRUCK
ALL TYPES
Move Yourself and Save Money

TILDEN

(Call anytime) EV 6-1213
503 Johnson St. (at Wharf.)

YOU-DRIVE TRUCKS

Pickups, panels, 1 and 2-ton moving vans, with ramp and rear doors, fridge dolly, flatdecks and dump trucks. Only personal driver's licence required.

AVIS RENTS ALL
Types of Cars and Trucks
800 Douglas Street EV 3-2131

FERRIDAY'S TRANSFER
Local and Long-Distance Moving
642 Queens Ave. EV 2-5311

JAMES BAY MOVERS
For Fast, Reasonable Moving
535 Yates St. EV 4-3382

116 HOTELS

Ritz Hotel, 710 Fort St.

FURNISHED APARTMENTS AND ROOMS EV 3-1021
Elevator Service Permanent Transient

BEVERLEY HOTEL

In city centre. Moderate rates, housekeeping rooms. TV in lounge. Transient and permanent guests. 724 Yates. Phone EV 4-0811.

117 COTTAGES AND CAMPSITES

SOOKE — TUGWELL CREEK, 3-room cottage, electricity furnished; waterfront. EV 4-0758.

118 VACATION GUIDE

RAINBOW BEACH, BOOTH BAY, housekeeping cottages. Tennis, boats, warm swimming. Ganges P.O. Phone 74TM.

120 ROOM AND BOARD

ENJOY LIVING. YOUNG MEN only, modern home, excellent food, walking distance to town. Lunches packed. TV, parking, etc. Reasonable rates. 1010 Linden, corner Rockland. EV 5-9344.

PLEASANT CHRISTIAN HOME for older, lonely, blind and ill persons. Couples welcome. Victoria Press, Box 2067.

JESMOND HOUSE REST HOME, 668 Dallas Road on seafront. For elderly ladies gentlemen and couples. Nursing care. Ph. EV 5-0679.

FAIRFIELD, ATTRACTIVE ROOM and board by bus and sea, lunches packed, permanent. EV 4-0653.

FAIRFIELD—GOOD HOME, GOOD food. Warm and bright. Elderly person preferred. EV 3-2533.

CLEAN ROOM AND BOARD, HOME comforts, laundry; men only. Phone EV 6-1604.

WANTED — BED-SITTING ROOM with board for lady. Oak Bay, GR 5-1839, mornings only.

McGREGOR GUEST HOUSE. Rates from $60; 3 meals. Central location. 1054 McGregor. EV 5-0615.

ROOM AND BOARD, AND SLEEPing room. EV 5-5968.

CRAIGMYLE, 1037 CRAIGDARROCH. Hot and cold water. EV 5-0031.

PRIVATE ROOM AND BOARD near Parliament Bldgs. EV 3-4468.

WARM ROOM, GOOD FOOD; waterfront, near city. EV 3-3690.

GOOD ROOM AND BOARD, CENtral. EV 5-9638.

BEST OF CARE, ELDERLY, GOOD home cooking. EV 2-7744.

FOR MEN—FAIRFIELD, GOOD, comfortable home, EV 2-5295.

MAKE MY HOME YOURS. GOOD food, central. EV 3-6017.

ROCCABELLA. SINGLE ROOM with full board. EV 5-9030.

FULL BOARD, CENTRAL, HC WATER. Aberdeen Hotel. EV 4-3742.

121 ROOMS TO RENT

RESPECTABLE MAN FOR BEDsitting room, hot plate, private entrance, shower. $30 month. EV 4-2424.

SUITE, ROOMS, CARE FOR THE elderly. 1003 Carberry Gardens. Ph. EV 4-6754.

REALLY NICE SUNNY ROOM, pleasant home. Board optional. EV 4-7333.

UNFURNISHED ROOM, KITCHENette, sink. 1121 Collinson. EV 5-4836.

NICELY FURNISHED ROOM, near Park. $20. EV 4-7062.

BRIGHT, FURNISHED ROOM, all found. Central. EV 3-6913.

125 HOUSEKEEPING ROOMS TO RENT

MODERN 2 ROOMS, ELECTRIC range, fridge. Everything supplied. $35. Close in. EV 3-6946.

125 HOUSEKEEPING ROOMS TO RENT

VISITORS — HOUSEKEEPING rooms, everything supplied. Nice residential district, five blocks city centre. Weekly rates. Reservations accepted. Mrs. Denison, 1007 Linden. EV 4-6325.

NEWLY DECORATED, LARGE, single housekeeping room with fireplace; $30, all found; Perawood near Pandora. Phone EV 4-6917, EV 4-7798.

FAIRFIELD — BUS, STORES. Clean accommodation at reasonable rates to quiet adults only. Single, double. Furnished if required. Ph. EV 2-0547.

FULLY FURNISHED ONE ROOM, All utilities, 243 Kingston St., James Bay. $30. Brown Bros. Agencies Ltd. 1125 Blanshard St. EV 5-8771.

BRIGHT, WARM, CABINET SINK, 10-minute bus service. Near St. Joseph's Hospital. Moss-Fairfield. EV 2-3753.

REASONABLE AND CHEERFUL room, everything supplied and fully equipped, central area, quiet street EV 5-1821.

2-ROOM SUITE, BED-SITTING room with kitchen; single room, hotplate, $25 month. Everything supplied. EV 2-9086.

FURNISHED, FRIG, SINK, TV plug, HW heat, parking. $39.50. EV 4-4520.

BACHELOR SUITE, CENTRAL. Kitchenette, 1907 Johnson. Phone EV 4-7013.

MODERN, FURNISHED HOUSEkeeping room. Everything supplied. Close in. $25. EV 2-4946.

PENSIONERS, ATTENTION! LAKEside cabin, furnished, $8 mo. Use of boat. Write Winnifville, Cangee.

FAIRFIELD—CLEAN ROOMS, ONE large front room, partly furnished. EV 5-1814.

FAIRFIELD, FURNISHED HOUSEkeeping room, warm, $30. Middle-aged lady. EV 2-9769.

BEST LOCATION IN CITY. BY the park and sea. 1 and 2 rooms, 679 Battery. EV 4-4981.

NICE ROOM, ALL FOUND, LOW rent. 202 Montreal. EV 5-6444.

CLEAN ROOM, KITCHEN PRIV. All found. EV 3-2085, GR 9-4025.

HOTEL LINCOLN, 1319½ BROAD, $7 weekly, frig. Sleeping $6.

QUIET, CLEAN, CLOSE IN, BY week or month. EV 3-6159.

HOUSEKEEPING ROOM TO RENT, $28. EV 2-9436.

BRIGHT BASEMENT ROOM, ALL found, $25. 1157 Johnson.

ROOMS TO RENT. 410 QUEBEC. EV 5-1741.

$24-$30. Bed-sitting, fridge, garage. 3355 Cedar Hill. Men. EV 5-1395.

126 HOUSEKEEPING ROOMS WANTED

FURNISHED BED-SITTING ROOM, for lady; Esquimalt dist. EV 2-7003.

128 FLATS, APTS. TO RENT—FURNISHED

MT. ROYAL APARTMENTS, SUperior and Douglas. Near park. Large living room, bedroom, twin beds, dining room or extra bedroom, bathroom, kitchen, electric stove, fridge, linen, china, silver. $130. Garage available. Apply Apt 7, EV 2-1543.

VACANT, NICELY FURNISHED 3-room upper suite, $75. Suit business couple or nurses. Also large room, lower floor, private entrance, $40, vacant May 1. Bachelor suite, compact kitchen, $57, vacant May 7. Sie. D or janitor, 1524 Gladstone Ave. EV 4-0626.

MODERN, DE LUXE, FURNISHED suites, 1 and 2-bedroom, within walking distance of town and park, complete with kitchen equipment and linen. New furniture, TV and carpets. Weekly or monthly rates; carports included. Weekly maid service. Call Crest Motel. EV 6-2421.

LANGFORD LAKE SIDE-BY-SIDE duplex apartment. Available May 15. Heat and hot water included, also laundry facilities. Rent by day $4, or week $26.25, by the month, $75. Permanent, $70. 1229 Goldstream Ave.

READY TO OCCUPY AT ONCE. Will rent to nice quiet couple furnished housekeeping apartment, shower. Utilities paid. On our property, $85 monthly. See manager, Hi-Lo Trailer Park, corner of Millstream and Trans-Canada.

VACANT — LARGE, 1-BEDROOM suite, fully furnished, electric range and refrigerator, Heat and hot water included. Washer available. $85. EV 5-2496, days.

FAIRWAYS APTS.

Cadboro Bay. By day or week. Attractive, fully furnished three-room suite, electric kitchen, 15 mins from town. Just call GR 7-2092.

VISITORS, WELL FURNISHED modern suites. All supplied. Frig, sink. Reasonable. Day or weekly rate. Close in but quiet. Free parking. Reservations accepted. EV 2-9327.

ATTENTION, NURSES OR WORKing girls! 6-room suite, partly furnished. Has 3 large bedrooms. All found. Within walking distance Jubilee. $96 month. 1683 Foul Bay Road.

IMMEDIATE POSSESSION, UPstairs, large bed-sitting room, kitchen, private bath, fridge and electric range; gentlemen or adults only. Francis Ave. EV 3-4917.

LARGE 2-ROOM SUITE, SELFcontained, clean and bright, furnished or unfurnished, gas stove, fridge. $60. Call suite 1, 1479 Fort St. or phone EV 5-7156.

$75, FURNISHED 3-ROOM SELFcontained apartment. Separate entrance. Block to sea, park and bus. Adults only. EV 5-2251.

2 LARGE, FURNISHED ROOMS, private bath. Heat and hot water. Main floor; close in. $55 month. EV 3-8431 or EV 2-5462.

2-ROOM SUITE, CITY CENTRE, available June 1. Middle-aged business lady preferred. EV 4-5058 or EV 4-9594.

CLEAN SUITE, FRIG., KITCHEN, living room, private bath, hidden bed; room for crib; light, water; $50. GR 9-4814.

FAIRFIELD, CLOSE TO ST. Joseph's. 3-room suite with bath, nicely furnished. Suitable for two. $55. EV 3-1275.

3 ROOMS, STEAM HEATED, WASHing facilities. Walking distance to town. No children, $65. Leland Apts., 2512 Douglas.

TWO-BEDROOM SUITE, STEAM heated, washing facilities. Walking distance to town. No children, $75. Leland Apts., 2512 Douglas.

TWIN CEDARS, OAK BAY, 3-ROOM suite. All found, linen, dishes. Near sea, bus, golf course, shops. By week or month. EV 3-5411.

NICE 2-ROOM SUITE, EVERYthing supplied. Phone EV 5-3594 or EV 4-5628.

MODERN, FULLY FURNISHED 3-room, self-contained suite, $82. 422 Simcoe. EV 4-8534.

$60. CLOSE IN. CLEAN 3 ROOMS, private bath. Adults. EV 3-2426 after 12.

BACHELOR APARTMENT, FURNished, Central. Immediate possession. EV 4-1717 or janitor, EV 5-2965.

SEE 1032 VERRINDER, SUITE 3. Clean 3½ rooms, $65. Utilities, electric range, frig., etc. GR 9-3184.

MODERN, 3 ROOMS, SELF-CONtained suites, fully furnished. Vacant. 840 Craigflower.

WANTED; QUIET NON-DRINKING people for small suite. Day care of child if required. EV 5-0016.

2-ROOM SUITE WITH VERANDA. Light, water, heat, $60. EV 2-3794 or EV 4-9276.

THREE BRIGHT, CLEAN, TWOroom suites, $50, $55 and $60. EV 5-1610.

3-ROOM DUPLEXES FOR RENT. Fridges and TV. Reasonable monthly and weekly rates. EV 4-6330.

2 3-ROOM SUITES, HEAT, WATER included. $60 month. 1455 Telford. EV 3-3205.

LANGFORD — SELF-CONTAINED 2-room suite, fridge, light, garage. $45. GR 6-3101.

BED - SITTING ROOM, BATH, fridge, TV aerial. EV 4-6481 after 5.

ESQUIMALT, LARGE CLEAN STE., range, fridge, washer. Young couple preferred. EV 2-3914.

SUITE IN MODERN APARTMENT ne r St. Joseph's. EV 3-6777.

LOVELY 3-ROOM SUITE, ALL found. Adults. EV 2-5906.

BACHELOR SUITE WITH LINEN, $47.50. 971 Maddison Ave.

BACHELOR SUITE $52.50, 3 ROOMS $70. 1270 Yates St.

BRIGHT, HOMEY, 3-ROOM SUITE. Utilities. Fairfield district. EV 5-4426.

128 FLATS, APTS. TO RENT—FURNISHED

ATTRACTIVE 2-ROOM SUITE. Close to St. Joseph's. EV 3-9661.

2-RM SUITE, SINK, CUPBOARDS, fuel, water, $30 per month. EV 4-3750.

$37.50—2-RM SUITE, ALL FOUND, for gentleman. EV 4-8236.

2-ROOM SUITE, WITH BATH, PRIvate entrance, $58. EV 3-3080.

FULLY-FURNISHED 3-ROOM suite. EV 3-0316.

1-BEDROOM APARTMENT, SELFcontained. EV 6-1820.

$55 — ELECTRIC STOVE, FRIDGE, oil heat. Adults. 1308 Yates, Apt. 5.

ESQUIMALT CLEAN, BRIGHT 2-rm suite. Sink. $40. EV 2-5539.

DE LUXE 1-BEDRM SUITE, BATH; $70; adults. 3070 Davie. EV 2-7208.

UPPER 4-RM. OWN BATH, AUTO heat, hw, gas range. EV 2-6882.

3-ROOM, SELF-CONTAINED suite, 811 St. Charles. EV 5-3203.

129 FLATS AND APTS. TO RENT UNFURNISHED

OAK BAY AVE. — Nice five-room suite in modern block. Ideal for small family. $100.

639 FOUL BAY RD.—Roomy bachelor suite in nice block with lovely views. Elec stove, refrig, garage, etc. $57.50.

ST. JOSEPH'S — Sunny 2-bedroom suite in warm block. Suit two business ladies. $80.

OAK BAY—Three-room suite, has nice large living room. Close to Municipal Hall. $60.

CAMOSUN ST. — Self-contained three-room suite, $35.

ESQUIMALT — Roomy three-room suite. Superior quiet block close to the sea. $67.

BACHELOR — Modern and downtown, available soon. $52.50.

THE ROYAL TRUST CO.
608 View St. EV 3-4126

CATHEDRAL AREA — Two-bedroom suite, clean and large

132 HOUSES TO RENT FURNISHED

AVAILABLE IMMEDIATELY FOR 3 months, fully furnished 2-bedroom house, JUBILEE AREA. Automatic heat. Brown Bros. Agencies Ltd., 1125 Blanshard St. EV 5-8771

ATTENTION SUMMER COURSE students! Available immediately for 4 months, fully furnished, almost new home, $84. Fraser Biscoe, Ph. EV 3-9413, 750 Pandora.

1 BLOCK FROM BLDGS. SIDE-by-side triplex, 1 bedroom, living room, kitchen, bathroom, carport, electric heat, fridge, stove, $68. EV 2-3380.

CORDOVA BAY

Small house to rent, partly furnished, oil range. Phone EV 3-9651 or GR 9-1502.

SUMMER AT PROSPECT LAKE. Lakeside cottage. Available for short terms. C. G. Owen, 939 John ston Street. EV 2-8503.

SPEND THE SUMMER IN A DE-lightfully furnished home, 3 bedrooms. High Quadra. GR 9-5192.

COSY 4-ROOM COTTAGE, LANG ford. Adults. EV 4-3500.

COLWOOD COURT — SPACIOUS bungalows, trailer park. GR 8-1823.

133 HOUSES TO RENT UNFURNISHED

ROYAL OAK AVE. — SIX-ROOM ultra-modern bungalow, oil heat, built-in elec range, beautiful open view of Olympics. $125.

KAMLOOPS AVE. — Modern two-room bungalow, with nice garden, in a good district, oil heat wired for range etc.

THE ROYAL TRUST CO.
608 View Street EV 3-4126

BROWN BROS. RENTALS
EV 5-8771

We have a VERY GOOD SELECTION OF HOUSES AND DU-PLEXES to rent. Call in or phone us at EV 5-8771 anytime. Brown Bros. Agencies Ltd., 1125 Blanshard Street.

AVAILABLE IMMEDIATELY — 6-room house on Earl Grey St. 2 bathrooms. Oil heat. 2 rooms may be sublet. Rent $90 month. Apply the Canada Permanent Trust Co. EV 4-9375.

$87.50. FAIRFIELD, HOLLYWOOD Park, 3-bedroom side-by-side duplex, hardwood floor, hot water heating system. Garage. Convenient park, stores, schools and bus. C. N. Montague Co. EV 4-9318, EV 3-5967.

LANGFORD, DUPLEX LARGE living room, large bedroom, kitchen and bathroom. Lawn, shade, garage, kitchen range. Some furniture if necessary. Bus, schools, stores. $65. GR 8-2877.

717 PEMBROKE — 6 RMS., GAS range and gas heater. $60.

2632 Blanshard — 5 rms., self-contained, lower duplex. W and C range and heater. $50. EV 2-4251.

RITHET CONSOLIDATED LTD.

COOK ST. 7-RM HOUSE, $65. DENman st., 6 rms., oil heat, $60. These houses both conveniently located to schools, transportation and shopping. FRASER BISCOE, 750 Pandora Ave. EV 3-9413.

2 and 3-BEDROOM BUNGALOWS, fully furnished and fully automatic, available immediately from $90. Swiftelton, Stewart Clark Ltd., 608 Broughton. EV 5-2481.

VACANT JUNE 15 — $85 MODERN 2-bedroom bungalow. Equipped stove and frig. Carport. Close to bus, schools and hospital. Phone EV 3-8551.

MODERN 3-BEDROOM BUNGA-low, hardwood floors, extra room in basement, beautiful location and grounds, on Margate St., Oak Bay. Rent $140. Adults. EV 6-2485.

746 MIDDLETON ST., GORGE. 2 bedrooms, $80. C. G. Heisterman & Co. Ltd., 1121 Blanshard. Phone EV 3-4161.

OAK BAY: TO LET, MODERN 5-room house and garage, Townley St. Particulars, apply 2610 Beach Dr.

2632 BLANSHARD, 5 RMS., SELF-contained lower duplex, W and C range and heater, $50. Rithet Consolidated Ltd. EV 2-4251.

QUADRA: VACANT MAY 15, 7-room house, close to bus, stores and schools. Days, GR 9-1915; after 7, EV 6-2777.

3 LARGE RMS AND BATH, FULL basement, on Langford Lake in quiet area. Beautiful view, $60. Phone GR 8-3004, 2942 Leigh Rd.

1016 BALMORAL ROAD, 2 BED-rooms. Oil stove in kitchen. No garage. Rent $60 per month. Phone EV 3-8154.

CITY, 4-RM MODERN DUPLEX, O-O-M heat. Carport, $80. Rithet Consolidated Ltd. EV 2-4251.

4-ROOM GORGE WATERFRONT cottage. Oil range and heater, $50. EV 2-1132.

MODERN 2-BEDROOM BUNGA-low, new, oil heat. Mt. View dist. June 2. $80. Owner, 220 Kamloops.

2-BEDROOM DUPLEX, LIVING room, kitchen, bathroom. Electric range. Esquimalt. $80. EV 2-4317.

$75 MONTH, 2-BEDROOM HOUSE, carport. Clarke & Wallace Realty Ltd., EV 5-8704.

NR. NEW 2-BEDRM 8x8 DUPLEX, Burnside area, nr school, bus. Available June 15. $87. Cobble Hill 401.2.

3-BEDROOM OLD HOUSE WITH lots of room and yard, $60 month. EV 2-8885.

$75—538 SUMAS, 4 BEDROOMS, oil stove, full basement, garage, school, park, bus at door. EV 4-6817.

LANGFORD — NEW 3-BEDROOM house, all modern conveniences. Available June 1. $75. GR 8-3225.

VERY CLEAN 6-ROOM HOME, OIL heat, garage, 2 bathrooms. Wired for electric stove. $75. EV 4-8683.

NEW HOMES ALWAYS AVAIL-able in Langford for rent or for sale by builder. GR 8-2738.

6X8 DUPLEX, 1606 DENMAN, 3-rooms, $65. Electric stove. EV 2-8801.

FAIRFIELD, 4-ROOM COTTAGE. Stove. Available May 28. $90. Phone EV 6-2069.

AVAILABLE JULY 1, SIDE-BY-side de luxe duplex, Oak Bay. Ph. EV 4-3174 after 6 p.m.

$75—LARGE MODERN DUPLEX, 3 bedrms, by College. EV 3-1205.

WANTED—A BACHELOR 2-RM house, oil stove, $25. GR 8-2820.

NEW 2-ROOM COTTAGE, BATH-room. GR 8-2306 after 5 p.m.

GORGE, 3-ROOM HOUSE, SUIT-able for couple. EV 5-2753.

4-ROOMED HOUSE, CORDOVA Bay. Phone EV 5-3128.

LANGFORD DUPLEX, 2 BED-rooms, fireplace, garage. GR 9-3926.

3-BEDROOM HOME IN JAMES Bay area. EV 3-7430.

134 HOUSES WANTED TO RENT

3-BEDROOM FURNISHED COT-tage with utilities and refrigeration. Safe, sandy beach. Prefer Metchosin area. June 15 to Aug. 30, or exchange our home near Lake Washington. Victoria Press, Box 2033.

WANTED — FURNISHED HOUSE, July and August. Fully modern, 3 bedrooms, Oil-O-Matic heat, TV, 2 adults. Reply phone number to Victoria Press, Box 2061.

SHAWNIGAN LAKE—WE HAVE clients interested in renting summer homes. C. G. Heisterman & Co. Ltd., 1121 Blanshard. EV 3-4161.

WANTED TO RENT WITH OPTION to buy, a 3-bedroom house with small acreage within 10 miles of city. Call EV 2-2001 after 5 p.m.

FURNISHED HOUSE FOR JUNE, in exchange for garden care. References. Call Duncan 1470-R.

137 HALLS, STORES, OFFICES TO RENT

Barbers Opportunity

Hollywood Park. Modern Hairdressing shop coming vacant in densely populated district. A proven location over 10 years. Present tenant moving to larger premises. Enquiries confidential. C. N. Montague Co. EV 4-9318, EV 3-5967.

OFFICES, SINGLE OR EN SUITE, approx. 3,000 square feet, downtown Government Street. Will redecorate. $20 month single, $80 en suite.

STORE, 900 BLOCK, Yates Street—$80 month. Available May 1st. Rental Dept., Northwestern Securities of Victoria Ltd. Phone EV 5-8741.

NEW STORES, TOP LOCATION, heated, etc. $85 per. GR 9-5774.

OFFICE IN DOWNTOWN BLOCK. Elevator. Apply King Realty, Weiler Building, 609 Broughton St.

DOWNTOWN OFFICE RENTALS from $15 upwards. Heisterman & Co., 1121 Blanshard. EV 3-4161.

138 MISCELLANEOUS TO RENT

SPACE IN NEW BUILDING, 32 ft. by 26 ft. in Saanich, off Douglas St., zoned for light industry or storage. Mahogany panelled office. Also large drive-in door for trucks or cars. Rent $60 per month. Phone GR 7-2386.

GARAGE — 816 COOK. HANDY for storage. Close in.

141 MORTGAGE LOANS

Funds Available Now
FOR FIRST MORTGAGES

VICTORIA
OAK BAY
ESQUIMALT
SAANICH
SIDNEY
LANGFORD

and surrounding areas. No bonus to pay. Borrower's privilege to repay all or any portion at any time after first year without notice or bonus.

Inquiries Invited

SEYMOUR E. BUSHE & SONS
Room 310, 612 View St. EV 5-6022

CASH AVAILABLE

IF YOU HAVE A MORTGAGE OR AGREEMENT ON WHICH YOU ARE COLLECTING MONTHLY PAYMENTS BUT WOULD LIKE TO SELL YOUR EQUITY FOR IMMEDIATE CASH PHONE OR MAIL FULL PARTICULARS TO

Eric Charman
COMMONWEALTH MORTGAGE CORPORATION LTD.
620 View Street, Victoria, B.C.
Telephone EV 5-5117

I CAN USUALLY OBTAIN A better deal for you on your 2nd mortgage or agreement. Loans arranged on 2nd mortgage security, or outright sale.

COUNTRY 1ST MORTGAGES
PROGRESSIVE BUILDING MORTGAGES
(City and Suburban)
DOUGLAS HAWKES, 817 A Fort
EV 4-7128 (after hours EV 5-2589)

MORTGAGE MONEY AVAILABLE. Funds on hand and immediately available for mortgage loans, quick decisions—repayment to suit. Current rate of interest. Consult our mortgage department. Mortgages and agreements purchased.

R. BROWN & SONS, LTD.
782 Fort St. Phone EV 5-3433

WE ARRANGE MORTGAGE IN-vestments just the way you want them, and supply payment schedules to both borrower and investor. We purchase 1st and 2nd mortgages and agreements for cash. Call John Blair Ltd. EV 5-3742.

WANTED TO PURCHASE
Agreements and 1st and 2nd mortgages. Cash waiting. Quick decisions.
A. BERNARD & CO. LTD.
629 Fort Street. EV 4-9335

PRIVATE MORTGAGE FUNDS available immediately large or small amounts. A. Bernard & Co. Ltd. 629 Fort Street. EV 4-9335.

142 WANTED TO BORROW

$2,150 BUYS $2,500 LOAN ON 2nd security, $53 month, 7½% security modern 3-bedroom NHA home, oil heat, basement (1st mortgage $7,000).

$900 buys $1,312 3rd mortgage, $15 month 7%, 1st and 2nd total $7,200, security well-located city duplex, value $10,500. Please call Mr. Douglas Hawkes, 817A Fort, EV 4-7128 (res, EV 5-2589).

$7,000 BUYS $8,000 1ST MORTgage, 7½% 5-year-term, $80 per month on brand-new 2-bedroom side-by-side duplex. GR 8-2736.

$2,000 1ST MORTGAGE 7½% REquired on house and 2 lots. Value $6,000. Lake Hill. EV 4-9318 or GR 8-3536. C. N. Montague Co. Ltd.

145 BUSINESS OPPORTUNITIES

CITY OVER 1 ACRE

Strategically situated a few blocks from CPR DOCKS, DALLAS RD. & BEACON Hill Park. Access on two streets. Tremendous possibilities. Substantial revenue from duplex, triplex and dwelling. Price with excellent terms $39,500

Exclusive Agents

FAIRFIELD
SID-BY-SIDE DUPLEX

Spacious LR, kit, 2 bedrms and bathrm, utility and HW heating plant each unit. Fully modern. A bargain at $17,850

EXCELLENT POSSIBILITY

to convert this very well constructed home into up and down duplex. Located in Fairfield, close to waterfront. Very little money needed to alter. Present plan comprises 4-bedrms, 2 bathrms. Excellent HOT WATER OIL HEATING. Front and side entrance. Price with excellent terms $13,750

EXCLUSIVE LISTING

A. BERNARD & CO. LTD.
629 Fort St. Phone EV 4-9335

TWO BLOCKS FROM THE "BAY"—Two-storey, olderstyle, solid house, 6 rooms on main floor and 5 rooms and bathroom up; part basement. Approved for duplex. On valuable limited light industry zoned property. 60x120 ft. in an area of good commercial buildings. Full price, on terms $7700

FAIRFIELD — 6 SUITES

Smart appearing stucco conversion, 3 suites on 1st floor and 3 on 2nd floor. Full high cement basement. Oil-O-Matic heat. Good revenue. Low overhead. Full price $18,000
Down payment $3,000. Terms $100 per month.

CALL SAM PATERSON, EV 5-6731
Hurry, this is good.
V. & S. REALTY, LTD.

CITY DUPLEX

LEGAL, SEMI-BUNGALOW

4 rooms and bath on main floor for owner. Completely furnished upper suite, 3 rooms and bath, rented at $65 per month. Full high basement, O-O-M heating. New wiring, separate meters and entrances. Good condition. Close in. $10,500, $2,000 down. OFFERS CONSIDERED. Call Mr. Baird, EV 2-4312, eves. EV 4-0465. Dickie & Shaver Realty Ltd., 853 Fort St., Victoria, B.C.

4 SUITES
OAK BAY

NINE YEARS OLD. Two 2-bedroom and two 1-bedroom suites, all with fireplaces. Nice-size living room, large modern kitchens, separate entrances. Stoves and fridges included. Price $31,000. Trade for 3-bedroom home in Oak Bay as down payment.

Further details phone
L. A. Squires,
EV 2-4255 anytime
J. H. WHITTOME & CO. LTD.
1218 Broad St.

WELL-ESTABLISHED GROCERY and confectionery business in large payroll town on Vancouver Island. Convenient to schools. Modern 4-bedroom living quarters attached. Turnover over $72,000. Population over 27,000. Stock and fixtures around $7,000. This business wants investigation. Victoria Press, Box 2068.

BEAUTY SALON FOR SALE, 3 OR 2-operator shop, fully equipped. Owner has to leave May 14. For further information call EV 2-1231; after 6 p.m. EV 5-9344.

TO RENT — CITY BOAT-BUILDING and repair business. Complete shop including ways. Build boats up to 40'. Central location. Going concern. Victoria Press, Box 2033.

MAY INVEST IN ESTABLISHED firm. Construction expert, superintendent, foreman. Victoria Press, Box 462.

MODERN SERVICE STATION, $1,500. This price includes stock and equipment. GR 8-4313.

145 BUSINESS OPPORTUNITIES

Solid Construction Brick Block

In the heart of Victoria. Contains suites plus room rentals at $500—ground floor (store) $100 and space for 12-car parking at $6 per month. Total rev. approx $675 per mo. or $8,000 yearly. Low upkeep and minor expense. This block has been reduced from $46,000 to $39,500 for quick sale. Owner has other investments up Island. Low d payment and terms considered. Here is a block with terrific future potential for the smart investor. Act now and contact J. Mann, EV 5-3857, office EV 5-8704 to view.
Frank A. Martin Agencies Ltd.

$12,000
DOWN
MARINA

Consisting of:

1 Boat Rentals.
2 Boat Building Shop and Equipment.
3 Fully Equipped Tackle Shop.
4 1,000 feet of Wharfage.
5 Marine Gas Pumps and Ship Ways.
6 Restaurant, etc.

Vendors will accept what you have as part payment. For price, terms, etc., contact R. E. Hills, EV 5-3435, res. EV 3-6918. P. R. BROWN & SONS LTD., 782 Fort Street, Victoria, B.C.

HUB CITY COMMERCIAL

Property consisting of 2 buildings on lot 66'x143' (1) Store and 4-room suite (2) 7-room house with basement. Located in fast-growing business area close to courthouse, department store, etc. Ideal for a MODERN OFFICE BUILDING. Priced to sell at $17,800

Terms available. For full information and appointment to view, please call Mr. Agar, EV 5-3742, John Blair Ltd., 620 View St.

OAK BAY Commercial

An excellent commercially zoned revenue property in a top location, showing better than 10% net now, with splendid future prospects. With terms $27,500

J. H. Ford EV 5-3411 Larry Wagner
KER & STEPHENSON, LTD.

AUTO WRECKING

$20,000 — $5000 Down
AUTO WRECKING
$20,000 — $10,000 Dn
AUTO WRECKING
$66,000 — $33,000 Dn

The more difficult general business conditions get, the better the wrecking business gets. Their margin is terrific at any time. Any one of these will keep you busy and make you wealthy. Lloyd York, EV 2-2137, Western Homes Ltd.

GROCERY AND CONFECTIONERY

No lge. store competition. Turnover $48,000 per year. Clean stock. Nice equipment. Low rent on lease. Living quarters may be had if wanted. More information at our office. Full price $5500
plus stock at inv. Consider taking lot in part payment.

Stan Hyland,
EV 4-9305, Res. EV 3-3520
FINANCIAL SURVEY LTD.

S x S Duplex

4-yr-old situated in popular FAIRFIELD. Approximately 1,000 sq. ft. each side. 2 bedrooms, LR with fireplace, large dining areas, full basement, drive-in garages. A good buy at $23,950

only
Terms. Mr. Simpson, Town & Country Homes Ltd. EV 2-7276, or GR 8-2222.

$ PROFIT $

In the heart of Victoria. Retail business, short hours, no specialized knowledge necessary. Full price, fixtures and equipment $11,000

Plus stock, approx. $20,000. Very good terms.
T. Mullen, EV 6-2986
24-Hour Service

ISLAND HOMES LTD.
2510 Douglas St.

RETIREMENT BUYER

Invest a portion of your capital in this smart modern bungalow with a separate 6-suite revenue building. Wonderfully landscaped. Spare time employment and satisfaction yours for only $46,000 on terms, too. Contact Fred Bergman of Northwestern Securities of Victoria Ltd., EV 5-8741, anytime.

GROCERY AND CONFECTIONERY

Good corner location, low rent on lease. Full price for equipment and approximately $1,300 stock $2500
A wonderful opportunity for someone. Stan Hyland, EV 4-9305; res., EV 3-3520.
FINANCIAL SURVEY LTD.

Barbers Opportunity

Hollywood Park. Modern Hairdressing shop coming vacant in densely populated district. A proven location over 10 years. Present tenant moving to larger premises. Enquiries confidential. C. N. Montague Co. EV 4-9318, EV 3-5967.

BUTCHER SHOP

Wholesale and Retail business. Turnover over $60,000. Net approx. $5,500. Good equipment. Price $8000
for quick sale
Roy Gill EV 4-9305, res. EV 4-3310.
FINANCIAL SURVEY LTD.

TRADE

Your clear title bungalow to $20,000 as down payment on this NHA conversion of 7 self-contained suites, 3 bedrooms for owner, 5½% mtge. Stucco, heavy oil HA heating, good location. Live rent free and let someone else pay for your pension. For more information ask for Jim Ridings at John Greenwood, EV 5-6094, res., EV 3-6525.

FIRST TIME OFFERED, 7 SUITE, never a vacancy. Choice, quiet location, best class of tenants. Excellent returns. Large 2-bedrm suite for owner. No phone information. Sickness reason for sale. $30,000 cash required. Exclusive with Mr. Jones, Jones & Scott Ltd., EV 3-3723, res. EV 3-2302.

BY OWNER — 816 REED ST. Very neat 3-bedrm bung. full bsmt with unfinished rm. No steps. Fenced, nice garden. Close school, shops, bus. Principals only. $2,000 down. Full price $8,980. EV 5-4360. Low taxes.

FOR SALE OR LEASE

Sacrifice — 3-storey building on Wharf St. Ideal for wholesale, marina, etc. ½ block south of Yates St. Call Mr. Carter, Individual Dry Cleaners. EV 2-9141.

OAK BAY—3331 GIBBS RD. NEW, modern, 3-bed split-level on beautiful corner lot. Rumpus room, 3-piece bath down. Sundeck above double garage. Price $28,750. Phone EV 2-3095.

LICENSED HOTEL
ILLNESS FORCES SALE

of the 9-room moneymaker. A man and wife proposition. Owner will consider mtges, cash or clear title property. Lee Hallberg, evenings EV 3-8510, King Realty, EV 3-2131.

SPACE AVAILABLE IN LOBBY. Attractive proposition to right party. Apply Churchill Hotel, Thursday afternoon.

WANTED TO BUY—CONFECTIONery with living quarters. $2,000 cash. No agents. Victoria Press, Box 2064.

READ THE CLASSIFIED ADS carefully . . . the money you save may be your own.

147 EXCHANGE REAL ESTATE

DUPLEX — TRADE FOR BUNGALOW

Stadacona Park area. Two 2-bedroom suites and full bsmt, oil heat, wired for elec ranges; 2-car garage; nice garden; good home and revenue; 2-family home or legal duplex. Asking $11,850. Consider terms, mortgages or trade for bungalow.

Swinerton, Stewart Clark Ltd.
EV 5-2481, eves. Mr. Custance,
EV 6-2345.

'EXCHANGE'

Your agreement for sale, mortgage, revenue property or even a lot on this older-style 3-bedroom home. This home features living room, dining room and kitchen, full basement and drive-in garage. Fully fenced yard. Close to schools, shops and transportation. Full price only $7,250. For further details call HOMER SMITH at EV 5-6741 anytime. Northwestern Securities of Victoria Ltd.

OWNER WILL TRADE NEAT 3-bedroom stucco bungalow, LR, cab kitchen with dining area, auto oil heat, sep garage, no basement. Well located in Quadra district on lovely grounds close to bus, school and shops, for about 10 acres in the country with older home, any district. Dirk Okker, GR 8-4501 eves. Capital City Realty, EV 4-1922.

4-SUITE APT. BLOCK, 3 YEARS old, showing 10% on total price. Will take large grocery store in exchange. Call FRED BERGMAN, EV 5-6741, Northwestern Securities of Victoria Ltd.

TWO-FAMILY LEGAL DUPLEX. Trade for smaller home with living room, fireplace, dining room, 2 bedrooms, garage. Near sea preferred. Reply Victoria Press, Box 2066.

Will exchange a 5-yr.-old, 3-bedroom home with 3-room self-contained suite FOR an older home with acreage. Contact Jim Ranson, EV 5-8771, Brown Bros. Agencies Ltd.

148 LISTINGS CANCELLED

SOLD FOR CASH — 3192 ALDER Street. Also sold — 2808 Admirals Road, 1516 Westall, 1726 Stanley, 522 Admirals Road.
For quick, courteous action, list your home with Dickie & Shaver Ltd., 853 Fort. EV 5-4334.

149 LISTINGS WANTED

HAGAR'S

We presently require listings of modern homes in good districts. Low down payments essential. Your call appreciated. Hagar & Swayne Ltd. REAL ESTATE AND INSURANCE.

Telephone EV 4-0531 anytime.

DESPERATE

This is the time to sell. Listings are falling behind due to increased activity in the selling field. If you have large or small homes call us now. MRS. PIPES or Mrs. HARVEY, EV 5-6741, Northwestern Securities of Victoria Ltd.

WANTED IMMEDIATELY FOR GENUINE CLIENTS, COMMERCIAL BLOCK containing stores or offices and suites downtown or in good business rental area. Down payment from $15,000 to $20,000. For IMMEDIATE ACTION please call Mr. Agar, John Blair Ltd., 620 View St. SPECIALIZING IN BUSINESS AND REVENUE PROPERTIES.

150 HOUSES FOR SALE

BROWN BROS AGENCIES LIMITED

1125 Blanshard Street
Member Real Estate Board
Member Multiple Listing Service

Phone EV 5-8771
anytime

OWNER GOING EAST SHELBOURNE PLAZA AREA

Your lucky day has arrived. I am sure you will agree with me when you see this lovely 3-bedroom home which has many features, for example: AUTOMATIC OIL HOT-WATER HEATING, CLOCK-CONTROLLED. Large NHA 5½% mtge with easy payments. Be sure to see this before you buy. EXCLUSIVE LISTING. Asking price, with excellent terms $14,900
Please call Mr. Lawson, anytime, at EV 5-8771

OAK BAY BEAUTIFUL HOMES

1. LANSDOWNE RD. 3 bedrms or 2 and den. No steps. Good views, never before on the market $28,000
2. 4 bedrooms, den, double plumbing, H-W heating, panoramic views $31,000
3. Over 1,800 sq ft ranch home, 6 spacious rooms, 2 yrs old, double plumbing, large fenced lot $31,500
4. Near Uplands Golf course; spacious rancher complete with basement suite, triple plumbing $32,000
5. LONG IMPOSING RANCHER, Unsurpassed views, from every window, seclusion, triple plumbing $33,500

These are just a few of the many better homes that I have to offer. For more information please call Peter Margetts EV 5-8771.

GORDON HEAD (EXCLUSIVE)

Attractive 3-bedroom home with seclusion. Over one acre of property. Rumpus room, double plumbing, many other features. In a nice area, just 10 minutes from town. Clear title. For further particulars call Jim Ranson EV 5-8771.

STUCCO DUPLEX

Near Parliament Bldgs.

Large 4-room suite on ground floor. Large 3-room unit upstairs with private bathroom. O-O-M hot water heating. Rental value $150 per month. Excellent location and lot 60x160, zoned for parking site. This is an excellent buy and can be handled with only $1,500 down, and the bargain price is $9950
Mr. Hill EV 5-8771

WHY RENT? $700 DOWN ONLY $4200

A small 2-bedroom home in the city. On a quiet street. Payment only $50 per month. Cec Pearce EV 5-8771.

4504 DUART ROAD SPLIT-LEVEL

One year old. Smart living and dining room plus a large family room. Dream kitchen with built-in range and oven, 3 nice bedrooms, 4-pc vanity bathroom; half basement with OOM heat. PLUS 2-car carport—large sundeck. Room for swimming pool or patio. On a lovely street and the buy of the year at only $8,000 down and full price of $19,950

Cec Pearce, EV 5-8771

OAK BAY $9250 FULL PRICE

3 bedrooms, plus one unfinished room. Nice sized living and dining room. Heavy wired plus beautifully landscaped and fenced lot. Down payment as low as $1,000 to $1,800 considered. Call JOHN OLIVER or GORDON ANTHONY EV 5-6741, Northwestern Securities of Victoria Ltd.

WATERFRONT

Magnificent view, 3-bedrm bung. 5 yrs old. 20-ft LR. Dining area. Compact cabinet kit. Utility rm. No bsmt. Ideal for retirement. 4565 Duart Rd. Owners. GR 7-3640 evenings.

3 BEDRMS, FULL BSMT, DRIVE-in garage. Auto heat. Quiet street, close to schools, bus, stores and town. 4½ yrs. 5% NHA loan, cash to mortgage. Price $14,300. Phone EV 2-2252.

150 HOUSES FOR SALE

FRASER BISCOE

750 PANDORA AVE. EV 3-9843
Drive-In Customer Parking

2 LOTS AND VIEW

Excellent 2-BR home, large living room and dining room with hardwood floors. Large double garage. On 2 lots.
Full price $13,500

View Property

Semi-secluded on approx. ½ acre of well-developed land, high location. A three-bedrm home, large living rm., dining rm., hardwood floors. Kitchen designed to delight any lady. Full price $15,950
with terms
Phone Alex MacLean, EV 3-9413 or res. EV 3-7243

SECLUDED

Lakeside 5-room stucco bungalow with large living room and fireplace. Plastered throughout, full cement basement. This compact home with picturesque view for only $8,500. Some terms. Langford district. GR 8-4189.

Double Delight

9300 SIZES 6—14
by Marian Martin

Prettiest pair in town—this gala princess sundress and its own cover-up jacket. Simple sewing and so very practical for spring right through summer.

Printed Pattern 9300: Girls' Sizes 6, 8, 10, 12, 14. Size 10 dress takes 3¼ yards 35-inch, jacket 1¼ yards. Embroidery transfer.

Send forty cents (40c) in coins (stamps cannot be accepted) for this pattern. Please print plainly size, name, address, style number.

Send your order to Marian Martin Pattern Dept., The Daily Colonist, 60 Front Street West, Toronto, Ont.

JUST OUT! Big, new 1960 Spring and Summer Pattern Catalogue in vivid, full-color. Over 100 smart styles . . . all sizes . . . all occasions. Send now! Only 25c.

Striking in Color

863
by Laura Wheeler

Rare beauty! This needle-painting deserves the place of honor on any wall, in any room!

Fabulous Bird-of-Paradise is easy embroidery in exotic golds, green, blue. Use 6-strand cotton rayon. Pattern 863: transfer 16 x 19½ inches; color chart.

Send thirty-five cents in coins (stamps cannot be accepted) for this pattern to Laura Wheeler Needlecraft Department, The Daily Colonist, 60 Front Street West, Toronto, Ont. Print plainly pattern number, your name and address.

New! New! New! Our 1960 Laura Wheeler Needlecraft Book is ready now! Crammed with exciting, unusual, popular designs to crochet, knit, sew, embroider, quilt, weave — fashions, home furnishings, toys, gifts, bazaar hits. In the book free—3 quilt patterns. Hurry, send 25 cents for your copy.

oco loraSc oona oH

150 HOUSES FOR SALE

WHITTOME'S

Established 1890

THE TROUBLE WITH WOMEN

. . . are husbands who delay in buying this well-priced (for a change!) stucco bungalow on Leslie Drive. Large LR, fireplace and oak floors, large modern kitchen with bright eating nook, 2 bedrms, ½ basement and oil heat, separate garage. Attractive and productive garden. The adjoining lot can also be purchased for an additional $1,000 (worth $1,500!). High location and view of the hills. Quite seriously, this is a good deal at $8950
Call Guy Meuffels, EV 2-4255, res. EV 2-7829, and see for yourselves. I kid you not!

FACTS

BEST BUY IN TOWN

SPACIOUS LR WITH FIREPLACE
2 GOOD BEDROOMS
FULL BASE. OIL DRIVE-IN
OAK FLOORS. QUALITY-BUILT
$3,000 DOWN ASKED, $75 PER MO. PRICED $10,500
TO SELL.
P. CAMPBELL, EV 2-4255 ANYTIME RES., EV 4-3572.

BOAT LOVERS AND FISHERMEN

If you and your family like boating and fishing and like to swim at times, you must see this new 6-room 2-tone stucco built for an active outdoor family. There is a pier at the back and a gentle slope to salt water. Nicely treed at water, and room for salt water swimming pool. There is a large LR, beautiful kitchen with auto washer plumbing and pretty dining area, and 3 nice large BRs, full basement with extra shower, and unfinished rec room. Be sure to see this. $6,000 down. $21,500
Full price
Mr. Hicks, EV 2-4255 anytime.

UP AND DOWN JAMES BAY $1000 DOWN

Here is your chance to own your own home and have a tenant help pay for it. There are 4 large rooms down and 3 large rooms up, both sep bath and entrances. Lower suite vacant now, upper suite rents for $40. This is located close to the sea on a nice quiet street. $1,000 down or maybe less $6000
PRICE
Mr. Hicks, EV 2-4255 anytime.

FAIRFIELD CHOICE LOCATION

Family home, three bedrooms, living room with fireplace, nice bright kitchen with ample eating area. Full basement, Oil-O-Matic heat, rumpus room with fireplace, drive-in garage. Expertly landscaped. Price $14,950
5½% mortgage on cash to mortgage basis. Your payments are $88 per month, principal, interest and taxes.
For details phone L. A. Squires, EV 2-4255 anytime.
J. H. WHITTOME & CO. LTD.
1218 Broad Street
EV 2-4255 anytime
Member Multiple Listing Service.

HEISTERMAN
EV 3-4161

PANORAMIC VIEW FROM LANSDOWNE RD.

First time on market. Built 1955. Exquisite six-room bungalow, beautifully landscaped lot. All drapes, carpets in hall, LR and DR, tiled and stoves included at this most reasonable price. $28,000
(Terms)
C. J. Harrington, Eves., EV 3-5846.

949 JOAN CRESCENT (OFF ROCKLAND AVE.)

Spacious three-bedroom bungalow, large kitchen with utility room. Colored plumbing. Delightful garden. Priced for immediate sale at $17,900
Mr. Biannin, Eves., EV 5-1195

GORDON HEAD

Cottage containing living room, kitchen and 2 bedrooms, situated on a lovely lot very close to seafront. Terms of $1,000 cash, balance as rent $4900
Exclusive, Mr. Scott EV 4-0423.

DRIVE BY
4051 GRANGE ROAD
$1,500 DOWN

Twelve-yr-old Duroid roofed 3-bedroom stucco bungalow. Full cement basement. Most attractive garden. Taxes $152.01. Price $8600
C. J. Harrington, eves. EV 3-5846

DRIVE BY
391 KINVER
ESQUIMALT

Three blks. from beach and boat-launching ramp. Modern 2-bedroom bungalow with kitchen on front floor plan. Two extra rooms in basement (one with fireplace). Oil heat. This is an estate sale. MUST BE SOLD. Asking $12,600
Mr. Harris, GR 7-1198

311 STANNARD AVE.
(OFF FAIRFIELD RD.)

Immaculate 3-bedroom bungalow, 2 years old. Full basement, auto oil heat. N.H.A. mortgage, 6%. Please call for appointment to view $14,800
Mr. Biannin, Eves. EV 5-1195

C. G. HEISTERMAN & CO. LTD.
(Established 1864)
1121 Blanshard Street. EV 3-4161

McCANDLESS REALTY

830 Fort Phone EV 3-8111

CHARMING COTTAGE HARD TO FIND LOW DOWN PAYMENT

High Gorge, sparkling white siding, 3 rooms, 1 bedroom, NO STEPS. Cement foundation, Duroid roof. In perfect condition inside and out. Near bus and stores. Surrounded by lovely rose garden, flowers, fruits, all types. IDEAL FOR ONE OR TWO PERSONS. Clear title. A LITTLE GEM $5850
FOR PRICE
Eves. Mrs. M. Ramsdale, EV 4-0655

KING REALTY

Weiler Bldg.
609 Broughton EV 2-2131

RANCHER

1,600 SQ. FT. 4 BEDROOMS or 3 and den, 16 yrs old, in clean condition, oil hot water heating. Owner will consider mtge as part payment. Immediate possession. Exceptional value, on terms, with asking price of $17,900
Lee Hallberg, eves. EV 2-8510

OPEN HOUSE

By appointment, 2629 Chambers St., New Street, close to town, school, church, bus, shops, etc. 3 bedrooms, LR, D area, big kitchen, 2 lazy susans in cabinets, table area. Full basement, drain garage. Lawns in flowers, etc. The lucky will be the first. Full price at $14,900.

A. A. KASAPI — EV 5-8614

OAK BAY AVE.
6 Rooms

Older 2-storey home containing 3 bedrooms and bathroom up; 2 good rooms, kitchen and bathroom down. Oil space heaters on each floor. Hot water heated from oil range in kitchen. 50x106 lot with 2-car garage. Asking $2,650 down and $60 per month. Taxes $88. Full price $7,250.
Call R. Leverton, EV 5-7707 anytime
MEARS & WHYTE,
OAK BAY REALTY LTD.

FOR SALE, HOUSE AND EXTRA lot large enough for duplex. South of Oak Bay Ave. House has 6 rooms, nook, 1½ bathrooms. Good garden planted, fruit trees. Price complete, $10,000, or lot alone $4,000. Reasonable offer considered. By owner. Phone EV 4-2090. No phone calls on Sunday.

150 HOUSES FOR SALE

BYRON PRICE

1314 Quadra Street

N.H.A. MORTGAGES AVAILABLE

Why spend your good money on things we provide free:
300 free house plans.
Free legal contracts.
Free landscaping on our lots, Montclaire Park.
Guaranteed satisfaction or you don't have to accept the home.
Largest selection of better lots.

DEAN HEIGHTS $1500 DOWN

Will put you in this modern home, through hall, living room with fireplace, dining room, cabinet kitchen, bathroom, 2 bedrooms, automatic oil heating, fully landscaped with hedges and trees on sewer. Total selling price $7950
or best offer—Must be sold. Contact Paul Sondergaard EV 5-2455, Res. EV 3-1581.

$1500 DOWN NHA 6%

IMMEDIATE POSSESSION
LANDSCAPED

A 1,200 sq. ft. new home located in a choice area close to schools, parks, beach; on sewer. It has three bedrooms, a large living room with mahogany panelling, large kitchen, separate dining room, TV room or fourth bedroom. Full basement and carport. This down payment necessitates a $1,200 2nd mortgage. If your down payment is $2,700, monthly payments (principal and interest) are $79.62. $15,100
Full price
Contact Nelson Krienke,
EV 5-2458; Res. EV 4-4460.

GO BY

495 Grange. 9 years old. 5 rooms, 3 bedrms. Nicely landscaped. Oak and fruit trees. $13,800
Price
581 Baxter. 5 years old. 6 rms. large cab kit. 3 bedrms. $12,500
Price
1958 Hawes Rd., near Quamichan, close to Oak Bay border. 1 year old, roughed-in plumbing $13,900
in bsmt. Price
2438 Dunlevy. Close to Willows Beach. 10 years old. 12 rooms. H.W. heat. $24,000
Price
Contact Charles Giddy, EV 5-2458, Res. EV 4-1690.

ISLAND HOMES

EV 6-3906 2510 DOUGLAS ST.

WATERFRONT. 2-BR. PLUS SUITE

Unobstructed panoramic sea view is offered from this de luxe 2-BR stucco home. Completely self-contained suite with ground level entrance from patio has equal view and offers good revenue potential. The attractive landscaped lot slopes down to boathouse and safe sandy beach. A property that must be seen to be appreci

150 HOUSES FOR SALE

Northwestern
SECURITIES OF VICTORIA LTD
631 YATES AT BROAD. EV 5-6741

"OPEN HOUSE"
Corner of Orchard and 2nd St.
"SIDNEY"
Wed., May 11, 1-5 p.m.

Take the afternoon off and visit this charming 3-bedroom home at Sidney. You will love the large knotty pine decor, the large lot with fruit trees and with fine sea view make this an exciting buy at $12,750

Terms are easy at $3,250 down. GORDON ANTHONY and Jack Williams in attendance. EV 5-6741.

"ON TV 6.15 P.M."

3 Bedrooms
Oil F.A.W. Heat
2 Fireplaces. 2 Baths
An immaculate home, close in, shopping centre, near Tillicum. Very attractive living room, large bright, modern kitchen. Veranda in knotty-pine with view, facing the lovely garden. 2 large bedrooms, one bedroom with fireplace in the high basement, could be rumpus room. Extra 2 pc bath. This property is in the best condition you will ever see for the price of only $11 500

Clear title. Low down payment. KARL OGILVIE or C. L. PRAGER EV 5-6741.

"WATERFRONT"

200 ft. of private beach with safe year-round mooring for your yacht and cruiser. Stately, 3-bedroom home with O-Matic heating, pleasant kitchen wired for electric range, nook, living room, dining room, and 3-pce. Pembroke bath. Fully insulated basement, workshop, separate garage and two-room guest cottage now rented for $40. Southerly aspect. Seclusion, magnificent view. 14 miles from Victoria. $16,500
Full price
Call ERIC A. MACFADYEN, EV 5-6741, 24-hr service

"HAVE YOU $1000?"

Then try your modest payment on this modern immaculate 2-bedroom home. Low asking $8950
price is
Call MRS. BODELL or H. HEGENBART, EV 5-6741.

"SUCH NICE PEOPLE"

If you purchase this property (and all it takes is $1,000) you will find that once a month people will knock on your door and GIVE YOU MONEY. One hundred ninety dollars of REAL MONEY that you can use for payments, taxes and utilities. These are the occupants of the FIVE RENTAL UNITS that are in this large revenue property. In addition to your own self-contained apartment. One thousand dollars can make all the difference between being a tenant and a landlord.
Full price only $12,900
Please call DON BACON at EV 5-6741.

"5 BEDROOMS"

On one floor plus 15'x12' living room, 16'x18' dining room, large cabinet kitchen, full basement, valuable high, corner lot 128'x280'. Close to all conveniences. All for only $10 950

With $1,500 down and balance like rent. This won't last, call now STAN ROZYLO or FRANK RICHARDSON at EV 5-6741 day or night.

"GUEST HOME"

Or suitable for large family. In Jubilee district, approx. 1,700 sq. ft. with 4 bedrooms, double garage. OFFERS ON DOWN PAY- $10,900
MENT PRICE
TED CHARTRES, EV 5-6741.

"HIGH QUADRA"

A home for discriminating owner! Separate living room dining room, and kitchen with nook. Full basement, oil heat, spotless and gleaming throughout. Call ALGIS KYNAS, EV 5-6741 and start packing.

"TRADE - TRADE - TRADE"

Will trade beautiful old-established well - known flower-producing business, land, greenhouses and 3½-bedroom home with double plumbing, for a 3-bedroom home in or around Victoria. For full particulars please contact J. KENNY or G. GOMBOS at EV 5-6741 or EV 5-4022.

"$500 DOWN"
OAK BAY SOUTH

5-room family home one block from the sea. New, modern kitchen. Newly stuccoed exterior, large enclosed sundeck at the rear. Full cement basement. Drive-in garage. You cannot afford not to buy. Call J. KENNY or D. SPARKS today, EV 5-6741.

"NO STEPS BUNGALOW"

Cosy and cute. 2 bedrooms, ranch style, stucco, nine years old. Large living room with fireplace, large cabinet kitchen, utility. Drive-in garage. Terms $8900

Call DORIS ADAMS NOW, EV 5-6741.

"$1500 DOWN"
6 ROOMS

One-year-old home that is priced $2,000 below market. NHA home located near Margaret Jenkins School. Has every feature. Don't wait. This will sell today. Call D. SPARKS or J. KENNY at EV 5-6741, EV 5-4961 or EV 5-4052.

"HIGH GORGE"

Enjoy beautiful view of Gorge waters from this lovely home. Full basement, rumpus room with fireplace. You'll love it. Call ALGIS KYNAS, EV 5-6741.

"CLEAR TITLE"
6% $75 MONTHLY

Good family home, has 2 bedrooms, den, living room, dining area. Large kitchen, all rewired. Gas laid on also. Basement, wood and coal furnace.
Terms $7800
Phone DORIS ADAMS at EV 5-6741.

"RETIREMENT SPECIAL"

Langford, on quiet treed street. No steps. Smart stucco residence on large lot.
Price $7500
DON BACON, EV 5-6741.

Northwestern
SECURITIES OF VICTORIA LTD
631 YATES AT BROAD. EV 5-6741

"$500 DOWN"

We have several homes available with low down payments. These include large homes and 1 or 2-bedroom, basement bungalows. Please call TED GRAVES or GEORGE GOMBOS at EV 5-6741 or EV 3-1912

"4 BEDROOMS"
$500 DOWN

Older-type home in good condition. Large living room with fireplace, large family-size kitchen-range included; four bedrooms. Full basement, automatic oil heat. Close in. Large lot. A real good buy. Only $7500
$500 down.
HARRY HOBSON, EV 5-6741.

"$500 DOWN"

This is a golden opportunity for a young couple to get started in a nice little home of their own. Rooms, kitchen, 2 bedrooms, large sized living room, automatic heat, basement. High location with nice view $75 per $6950
month. Full price
Call ELLWOOD VAULT now at EV 5-6741 or GR 9-6108.

"$500 DOWN
ESQUIMALT"

Fraser St. area, nice compact 4 or 5-bedroom home 2 toilets. Close transports, schools and shopping. Amount $65 a $6950
month. Full price
Please call TED GRAVES, EV 5-1812 or GEORGE GOMBOS, EV 5-6741.

"NEEDS PAINT"

8 rooms, 2 bathrooms. Full basement. Zoned for duplex. Easy terms. Must be sold. Full price $6000
only
Call RACHEL RUSSELL at EV 5-6741.

"$500 DOWN"

Full basement 3 bedrooms, stucco exterior. This home is spotless. Full $5995
price only
Hurry, call MRS. BODELL or H. HEGENBART at EV 5-6741 NOW.

"$500 DOWN"

This is a golden opportunity for a young couple to get started in a nice little home of their own. Rooms, kitchen, 2 bedrooms, large sized living room, automatic heat, basement. High location with nice view $75 per $6950
month. Full price
Call ELLWOOD VAULT now at EV 5-6741 or GR 9-6108.

"$500 DOWN
ESQUIMALT"

Fraser St. area, nice compact 4 or 5-bedroom home 2 toilets. Close transports, schools and shopping. Amount $65 a $6950
month. Full price
Please call TED GRAVES or GEORGE GOMBOS at EV 5-6741 or EV 3-1912.

"NEEDS PAINT"

8 rooms, 2 bathrooms. Full basement. Zoned for duplex. Easy terms. Must be sold. Full price $6000
only
Call RACHEL RUSSELL at EV 5-6741.

"$500 DOWN"

Full basement 3 bedrooms, stucco exterior. This home is spotless. Full $5995
price only
Hurry, call MRS. BODELL or H. HEGENBART at EV 5-6741 NOW.

C. N. Montague
CO. LTD.
1028 Blanshard at Fort EV 4-9318
Member Multiple Listing Service

$500 DOWN

Compact 3-room and utility siding bung. Well situated in Esquimalt. Garage. KIT. RANGE AND OIL HEATER INCLUDED. AUTO. HOT WATER. Property in A-1 condition. IMMEDIATE POSSES- $7500
SION. Asking
Call B. E. Porritt,
EV 4-9318 - EV 4-6132

SEAFRONT
GORDON HEAD

A delightful and charming 2-bedrm. 8-yr. stucco bung. LR 14x19, archway to DR 11x13, spacious breakfast nook, patio and many other fine features, full high bsmt with 3-pce bath and space for rumpus and extra bedrm. Over 100 ft. of waterfront with handy beach and safe summer anchorage. From all main rooms there is an unexcelled and unobstructed marine view looking out over the Gulf Islands. This beautifully-developed property is attractively priced
at $21,500

Call B. E. Porritt,
EV 4-9318 - EV 4-6132

4½% MTGE.
$51 MONTH P.I.T.

UNIVERSITY DISTRICT, 6-year-old stucco bung. L-shaped L.R. 2 bedrooms, cab kit wired for range. OIL-O-MATIC HEAT. Utility room. Attached garage. $10,250
Price
Miss Preston, EV 4-9818, EV 3-7953.

DUPLEX
SIDE BY SIDE

Well-planned, full basement, own furnaces, drive-in garages from rear; 5 rooms each side; built 1948-51; gas ranges, $160 monthly, good tenants. Close to new court- $17,500
house. Clear title
Open to offers. Exclusive.
Mr. Betts, EV 5-2998

THE ROYAL TRUST CO.

$1,500 down. 915 Bank Street, close to Oak Bay border. Lovely 5-room white siding bungalow. Oil floor furnace. Living room, dining room, kitchen wired for range, 2 bedrooms, 4-pce Pemkroke bath. Full basement, with extra room, also drive-in garage. Please do not disturb the tenant.
Price $9000

UPLANDS

Charming stucco bungalow situated on large corner lot with view of the sea and mountains. Through hall, 23'x14' living room, separate guest-size dining room, modern kitchen, utility room, 2 good-sized bedrooms, 4-pc bathroom with separate shower, on main floor. Large rumpus room, 4th bedroom finished in mahogany panelling and open fireplace, 2-pc washroom, on lower main floor. 2-car garage. Oil-O-Matic hot-air heat- $28,750
ing. Price
Terms.
A. E. Coles
THE ROYAL TRUST COMPANY
1205 Government St.
EV 3-6126; eves., EV 2-8753.

BY OWNER
TRANSFERRED
3496 Calumet Ave.

5-month-old, NHA, ranch-style, cedar and stucco bungalow L-shaped living-dining room, 3 bedrooms, small den or third bedroom, cabinet electric kitchen, utility room, wired for automatic washer and dryer. Quality-built home, ideal for small family. Choice of terms from $250 down. Full $12,600
price
Phone Owner EV 5-1309.

NEW NHA

In the Portage Inlet area, high and quiet with lovely views of the city and countryside. 3 pastel bedrms; pale green living and dining rm; ribbon grain mahogany ultra-modern kitchen; a full basement all ready for a rumpus rm. 6% mtge of approx $14,950
$11,500. Full price
To view phone R. de Montigny,
EV 5-3236 anytime
D. R. McADAMS

TOP
QUALITY

3-bedroom houses from $13,400 up. All on sewer, new streets, close in, NHA mortgages at 6%, low down payment. Phone Kasapi Construction Ltd. EV 5-4414.

BY OWNER—$1,000 DOWN. 4 OR 5-bedroom home, oil heat, electric range; near schools, bus and stores. Priced low at $10,700. EV 4-8063.

150 HOUSES FOR SALE

PEMBERTON HOLMES, Ltd.
ESTABLISHED 1887
1002 GOVERNMENT EV 4-8126

SECLUDED
WATERFRONT

With extensive views over inlet, yet right on a popular bus route. Watch the pheasants or the waterfowl from your bed, kitchen or living room. A cute 2-bedroom home, barely four years old. Add to this a secluded garden and your own boat float. This is so close in you don't have to be retired to enjoy it. Best of all, a low down payment and only moderate payments on balance. Full $16,500
price
Call Len Cook right away for more details. EV 4-8126 or res. EV 2-7777.

REVENUE

Sharon duplex, Fairfield. Two SC 3-room suites, income $130 monthly. Can be handled for $2,000 cash or what have you. $10,950
Full price only

3 SC suites plus owner's 3 rooms. Income $210 monthly. 100 ft. Beacon Hill Park $18,995
Full price only
EV 4-8126 Jack Brown EV 4-4976

SOUTH
OAK BAY

No doubt one of the prettiest homes on one of the prettiest streets of South Oak Bay. This charming, two-bedroom home is just eight years of age. Close to transportation, the sea, stores and the golf course. Built to conform to Victoria's better builders. It would be perfect for retired folks or the smaller family. Full cement basement and drive-in garage. Drive to 3372 Plumer Street and give me a call to view.
EV 4-8126 J. M. Mellvard EV 5-5394

BEST BUY
FOR
RETIRED COUPLE

See this immaculate 4-rm bungalow with full basement and drive-in garage. Complete in every detail. MANY EXTRAS: Awnings, Venetian blinds, cornice boards, Win-W carpets, garburetor, large mirror over F.P. NICE GARDEN. Fruit trees. CLEAR TITLE $10,900
Price only
Call Mrs. McLean, EV 4-8126, res. EV 4-6467.

VIEW ROYAL
Close to Seashore

This fine 12-yr. bungalow cannot be duplicated at this low, low price of $11,900. It has 20' living room with open fireplace, separate dining room, 2 spacious bedrooms, kitchen, heavy wired for electric range. The full basement has oil furnace, workshop and separate bachelor suite which includes plumbing. This location offers convenient boat anchorage, stores, schools and bus transportation. A beautiful and friendly district, plus low $11,900
taxes. Price only
EV 4-8126 J. B. Law GR 9-3251

JAMES BAY
522 RITHET ST.
$8500
Only $2000 Down

1. STUCCO & DUROID
2. OVER 1,650 SQ. FT.
3. NO BASEMENT
4. LOADS OF STORAGE SPACE
5. LR & DR IN LINE, 31 FT.
6. 3 BEDROOMS
7. DEEP, WELL-KEPT GARDEN
8. A TOP VALUE BUY.

PHONE MR. SIMPSON TO VIEW
EV 4-8126. RES. EV 5-7369

RURAL CHARM
SURROUNDED BY
STATELY OAKS

Located inside the 2½-mile circle of town, but with the setting of a country estate, this lovely home has all the comforts of modern living. Living room 16'x19 with lovely floors and fireplace. Spacious kitchen, wired. Two large bedrms, 4-pc Pembroke bathroom, pedestal basin. Full lined basement, spare bedroom, laundry room and garage. Automatic oil HOT WATER heat. On sewer. Spacious grounds, fruit trees, lawns and shrubs. About $4,000 down handles. $14,500
Full price only
W. Woodley, EV 4-8126, residence EV 4-3916.

ABSOLUTELY
OAK BAY'S BEST BUY
EXCLUSIVE

Drive by 1715 Hampshire. Absolutely today's best OB buy. Immaculate bungalow, 7 rooms, LR, FP, 15.6x 15.6; DR, 12.6x10.6. Cosy den, attractive kitchen, 2 large bedrooms. Large sunroom, 2 garages. Tiled bathroom. Full high cement basement. Low taxes. New Timken furnace and copper pipe. This is an opportunity not to be missed.
Price (with terms) $12,600
EV 4-8126 Mr. Hepburn EV 3-7039

See Our Windows
Over 30 properties shown complete with prices and details.

A. BERNARD
& CO. LTD.
629 Fort Street EV 4-9335

RURAL SETTING
CADBORO BAY

A nicely treed lot with a three-year-old attractive modern home. Over 1,200 sq. ft. with many extra features. Large LR and DR, smart modern cab elec kit. Three good bedrooms and vanity bathroom. Sealed bent containing attractive heated bedroom. Auto oil heating. A HOME TO $16,400
ENJOY
For appt to view call Mr. Sam Francis, EV 4-9335, res. GR 9-4810

SNUG BUNGALOW
NO STEPS

Just right for older folks—near bus and stores. A large LR, large up-to-date cab kit with dining space (electric range and trash burner included with the home), two bedrooms and bathroom. Exclusive. Good terms. $8850
Full price
Phone call Mr. Sam Francis,
EV 4-9335, res. GR 9-4810

PENINSULA
Waterfront

Over half acre lot with 138 ft. on Saanich Peninsula waterfront. Nearly all cleared and ready for building. Good soil and excellent beach. Priced to sell $6750
at
Call MAURICE N. SMITH anytime, EV 5-6741. Northwestern Securities of Victoria Ltd.

GORGE

4 bedrooms, 2 bathrooms, full basement. Needs paint. Close to bus and transportation. Easy $6000
terms. Full price
RACHEL RUSSELL, EV 5-6741, Northwestern Securities of Victoria Ltd.

NEAR WILLOWS BEACH, GRACIOUS 3-BR FAMILY HOME. MOD DOWN PAYMT ON EASY TERMS at $14,700
Bel Shragge, eves, EV 2-8802,
King Realty, EV 3-2131

ONE NEW 3-BEDROOM HOME, also one 3-bedroom home. On Wentich Road, 6½ miles from Victoria. Mr A. R. Phelps. GR 9-2076.

OLDER, WELL-BUILT 3-BEDRMS. Double lot. Cedar Hill. EV 5-6194.

THREE-ROOM COTTAGE, PHONE GR 9-2805.

The Daily Crossword Puzzle

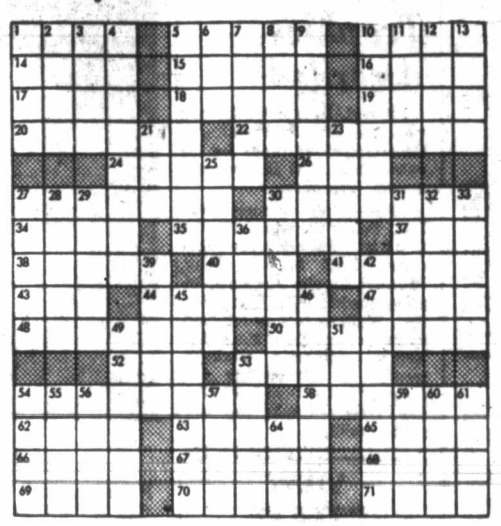

ACROSS
1. Word of sorrow.
5. Scorches.
10. Speedy.
14. Prong of fork.
15. Dewy.
16. Genus of olives.
17. A pilaster.
18. Roman urban official.
19. Peruse.
20. Gazed.
22. Old English wooden cloth inspectors.
24. Weeps.
26. Cornish prefix: town.
27. Scent bags.
30. Correlative of nor.
34. Succulent plant.
35. Spirited horses.
37. Silkworm.
38. Incites.
40. Danish territorial division.
41. Greece.
43. Abstract being.
44. Shrewd.
47. Otherwise.
48. Go over again in memory.
50. Flatus.
52. A macaw.
53. Mexican coin (pl.).
54. Stops.
58. Kind of fabric (pl.).
62. Mine vein.
63. Wreck of Mary.
65. Fasten securely.
66. Subsidise.
67. River of Germany.
68. Anglo-Saxon slave.
69. Number (pl.).
70. Crupdesac.
71. Accomplishment.

DOWN
1. Nipa palm.
2. Cover inner surface of.
3. Prater's cake.
4. Looked for.
5. Relieves.
6. Trough for carrying mortar.
7. Tunes.
8. Small stream.
9. Perfumed.
10. Fail to recall.
11. Opposed to lawmaker.
12. Dry up.
13. Small boys.
21. Before.
23. Get up.
25. Landed property.
27. More judicious.
28. Unaccompanied.
29. Ocean shore line.
30. Plant with stinging hairs.
31. Greeting exclamation.
32. Rub out.
33. Upward slope (pl.).
36. Ostrich-like bird.
39. River of France (F.).
42. Reduced.
45. Disgraceful act.
46. Church festival (pl.).
49. Bird (pl.).
51. Plant.
53. Religious song.
54. Map of town site.
55. Repetition.
56. Paradise.
57. A tissue.
59. Alleviate.
60. To eat.
61. Winter vehicle.
64. Female ruff.

Answer to Previous Puzzle:

C	A	A	M		S	A	L	T	S		A	A	P	T
A	L	T	O		P	R	O	A	S		E	T	U	I
R	A	N		A	D	O	R	E		C	O	N	N	
P	E	R	I	S	C	O	P	E		L	A	P	S	E
		T	I	E	R		N	A	I	L				
S	E	C	O	N	D		S	T	I	F	L	I	N	G
A	D	O	R	N		E	L	I	T	E		A	R	I
F	I	L	E	S		C	L	A	N	S		G	O	N	E
E	L	I		C	R	E	T	E		E	A	R	N	E	S
R	E	C	L	A	I	M	S		G	R	O	S	S	E
		J	I	B	E		L	A	M	A				
A	D	I	T	S		N	U	I	S	A	N	C	E	S
T	A	R	E		E	T	N	A	S		I	R	R	A
A	L	A	I	N	E		L	A	I	N	E		N	E	S
P	E	N	S		F	L	E	A	S		G	E	E	S

(Released by The Bell Syndicate, Inc.)

150 HOUSES FOR SALE

BOORMAN
INVESTMENT CO. LTD
611 FORT STREET EV 3-7124

$1350 DOWN $1350

And only $65 a month for this white stucco bungalow on an attractive lot, handy to all services. Duroid roof, lge bright kitchen, 2 bedrms, spacious LR, 3-pce bath, part basement and furnace heat. Lge garage with work area. Going at the very low price $7950
of only
Please call Allan McGillivary, Res. EV 2-4879 or Frank Marr, res. GR 9-4735.

OWNER TRANSFERRED
FAIRFIELD
$2000 DOWN

Immediate possession on this five-room bungalow, plus sunroom. A very clean older-type home with full basmt, oil heat and sep garage. A lot 60x120 with a variety of fruit trees. Net 1959 taxes of only $125.94. Reduced price $8950
(easy terms)
Call S. Cornish, EV 3-7124 Eves, EV 3-6878.

WANTED

One girl and two boys, or one boy and two girls; anyway you name it. I have the home: a spotless, 3-bedroom residence in quiet country atmosphere, but near the city; bus and school close. Owner has moved to the mainland and is open to offers. Asking $12,250
price
Your down payment may handle.
Call Mr. James,
EV 2-6787; bus., EV 3-7124

SECLUSION PLUS
SPACIOUS THREE BEDROOM
SACRIFICE PRICE

Sold to the first person who recognizes real value!! Seven-year-young NHA with large LR and DR, artistic corner fireplace, twin-size bedrms. Half bsmt with large, nearly-finished, rumpus rm, oil heat. Large lot in rockeries and oak trees. See this bargain home at 1149 Hollis Drive, through Allan Mutch, EV 2-3656; George Haney, EV 2-2386. Full $15,500
price (liberal terms)

S x S DUPLEX
Plus Extra Suite

This is a must for you to see if it's a home and revenue you desire. Only twelve years old, this stucco duplex, close in, offers four rooms on each side plus a suite in basement on one side. Exceptionally large lot with space enough to build a private home or extra duplex. Spotless condition. $18,900
Full price (terms)
W. I. Boorman, EV 3-7124, Eves. EV 4-0434.

S BY S
DUPLEX

BORDERING OAK BAY
Just completed and ready to move in or rent. Smart, attractive, deluxe units. Fireplaces, oak floors, insulated, full basements with garages. Oil heating. A good home or investment. Full price $19,900
with terms
T. Smith, EV 2-7124; Res EV 4-7329

CADBORO BAY

Little cash, some paper or a trade will buy you this out-of-the-ordinary, 1,600-plus sq. ft. home with a special commanding SEA VIEW. Located high and semi-secluded, with well landscaped lot. Large comb LR and DR, kit, master bedrm before sea, 2 baths, 3 bedrms and den on this floor; full high 9-ft. bsmt has ground-level rumpus room, with FP, opening on to patio, extra view, 11x13 extra bedrm and bath; large workshop area. More storage and cupboard space thruout than usual. Oil-O-Matic radiant heat. W-to-W carpets; attached double garage, many other fine features.

Yes
you can own this very reasonably-priced home,
at $29,500
Call Ken Jensen,
EV 3-7124; res., GR 4-1973.

NEAR NEW

A lovely stucco bungalow—has thru-hall plan, L-shape living-dining room, SMART DE LUXE CAB ELEC KITCHEN, 4-pce bathroom, 3 nice bedrooms and 1 extra in bsmt. Full cement bsmt, Oil-O-Matic heat, drive-in garage. Landscaped lot. Located between Jubilee Hospital and Normal School.
Full price $16,500
$2,000 down. Easy terms.
CALL J. LINDAL, EV 5-6751

LANGFORD

Quiet and nice; this new home is a 4-rm bungalow, NO STEPS. Has fair-size liv rm, cab electric kitchen with dining space, 2 average-size bedrms, 3-pce bathroom and utility space at back. OIL-O-MATIC HEAT, level lot, driveway, lawn, REAL LOW TAXES. Close to stores, bus and school. IDEAL FOR RETIRED PEOPLE. $7300
Full price
Balance on easy terms.
CALL J. LINDAL, EV 5-6751
V. & S. REALTY, LTD.

SEA VIEW
MODERN 5-BR RANCHER

On large, fenced, landscaped lot. Full bsmt with 4th BR and rumpus room roughed in. In choice district. This is good value on terms at $17,900.
Bel Shragge, eves, EV 2-8802
King Realty, EV 2-2131

FOR HOMES IN COLWOOD, Langford, see Gray & Jenkins, your local agents. Phone GR 9-1728.

MEARS & WHYTE
Oak Bay Realty
LTD. 2188 OAK BAY AVE
FOR OAK BAY HOMES

UPLANDS
FAMILY HOME
OF DISTINCTION

¾-acre of beautiful gardens surround this attractive Tudor-style home containing large living and dining rooms, den with fireplace, 4 excellent bedrooms, 3 bathrooms. Full basement and oil hot-water heating. Ideal for the executive family man. Full price with clear $40,000
title
Call R. Reynolds, EV 5-7707
anytime

DO IT YOURSELF
RENOVATE THIS

4-bedroom semi-bungalow on a quiet tree-lined street in Oak Bay South. Stucco exterior, good Duroid roof. Brick patio and fish pool. Thru-hall plan, large living room, separate dining room. Built 1931. Full basement, drive-in garage. Needs new furnace, wiring, light redecoration and floors sanded. What offers? Owner leaving country and desires quick $11,000
sale
at
Call J. Mears, EV 5-7707
anytime

UNIQUE AND IDEAL
MODERN
FAMILY HOME
ESTEVAN AREA

Very spacious bungalow most suitably located for schools and Willows Beach. Contains large living room, dining room, attractive den with fireplace, 5 excellent bedrooms with double closets, 2 fine bathrooms. Enormous rumpus room with attractive stone fireplace. Automatic oil hot-water heating. Enclosed patio with fireplace. This home would be most convenient for a family with several children or relatives that wish to have separate quarters. Asking price. $24,000
excellent terms
Call R. J. Leverton, EV 5-7707 anytime, for further details on this exclusive listing.

ESQUIMALT
2 or 3 BEDROOMS

Try $2,000 down on this spacious, 2-bedroom home with concealed staircase to upstairs with room for two more bedrooms. Large living-dining room. Bright, spacious kitchen, basement, O-O-M heat. Separate garage. Very convenient location. Full price $10,500
only
Exclusive listing.
Call Hal Wright, EV 5-7707
anytime

YES, SUH!
MAGNOLIA BLOSSOMS

And a Judas tree in your front garden and in the secluded back garden, mock orange, climbing roses, forsythia, lovely large cedars, and a cypress hedge. No Sun, not south of the Mason Dixon, but in South Oak Bay. A fine home of traditional architecture amongst similar quality homes. Entry hall and foyer leads to a large living room featuring a tiled open fireplace surrounded by bookshelves. Guest-sized dining room with sun room or den off. Modern kitchen. Master bedroom and 3-piece bathroom down. An open stairway leads to one large and one smaller bedroom and a finished room roughed-in for bathroom fixtures. Full basement has a laundry room and roughed-in rumpus room. Hot-water oil heat. Built when the best was $16,800
available. Top value
Call D. Whyte, EV 5-7707
anytime

$900 DOWN
3 BEDROOMS
OIL HEAT
BASEMENT

A brand spanking new 3-bedroom home situated on a sewered lot in a very desirable location. L-shape living-dining room featuring a rancher-rock fireplace with slate hearth, set in a mahogany-panelled wall. Beautiful mahogany cabinet kitchen with eating space. 3 good-size bedrooms with lots of cupboard space. Ready for occupancy today. $13,500
Full price
Please phone E. J. Butler, EV 4-7128 Eves. EV 5-1282.
Douglas Hawkes Ltd., 617 Fort St.

PRICED LOW
FOR QUICK SALE

YOU SELDOM SEE SUCH AN OPPORTUNITY THIS CHARMING 5-ROOM STUCCO BUNGALOW HAS TO OFFER. FRESH ON THE MARKET. Nicely landscaped, with thruout hall, spacious living room, and dining rm, oak floors, 2 bedrooms, cabinet kitchen, utility, automatic oil heating, garage, near bus stop and school. SUITABLE FOR SMALL FAMILY OR RETIRED PERSONS. THIS IS GOOD AND WON'T LAST LONG. $9950
Price only
Phone J. Fidler at EV 5-6741 or EV 2-2323 anytime. Northwestern Securities of Victoria Ltd.

LARGE 11-ROOM FAMILY HOME with 2½ bathrooms and new oil furnace. Lot 108x320 ft. Attractive commercial investment. Now owner operated as guest house. $4,000 will handle. $17,500. Owner, EV 5-0613.

NHA 6%, BRAND NEW, 3 BED. room, 1,250 ft. Fairfield district, sea view. Low down payment, phone EV 2-2321, res. EV 4-1858.

150 HOUSES FOR SALE

HARRY FOSTER LTD.
Opposite "The Bay"
1732 DOUGLAS ST. EV 3-2101

?? RETIRED ??
TERRIFIC VALUE
ONLY $7950

The nicest 2-bedroom stucco home just 6 years old with no steps. There is a large living room with fireplace, very smart kitchen with lots of natural cupboards and separate dining area, nice utility room; 4-Pce bathroom; 2 good bedrooms. Oak floors throughout. Attached garage. Taxes $134. Situated inside 3-mile circle in Saanich. The BEST VALUE ON THE MARKET TODAY!
Call Herb Rodgson EV 2-2101, res. GR 9-2114

ELK LAKE!
ONE ACRE!
Country Living!

Only 12 minutes from town, this lovely BUNGALOW is set amongst beautiful DOGWOOD and other natural trees. HIGH LOCATION, just above the lake, completely landscaped grounds, offering seclusion and great beauty at this time of the year. Large living room with heatilator fireplace, wall-to-wall carpeting. Bright modern kitchen, and separate SUNNY dining room. Two newly decorated bedrooms open off central hall, and also modern bathroom. Basement has automatic oil furnace, and workshop. This home is approx 12 years old, and is absolutely spotless. Really shipshape. FULL PRICE $13,500
WITH TERMS
Mr. Stothers EV 2-2101, eves. GR 9-4497.

GORGE
$1500 DOWN

2-bedroom stucco home with full basement. Situated on a high Gorge lot amongst lovely homes. This is not a new home but it is in spotless condition. On sewer, taxes only $143. Immediate possession. Easy monthly payments. $7500
FULL PRICE
Call Herb Hodgson EV 2-2101, res. GR 9-2114.

SIT BACK
and
IMAGINE

A LOVELY HOME HIGH ON A HILL ON A SUMMER'S DAY. THE GARDEN IN BEAUTIFUL WITH ITS COUNTLESS SHRUBS AND FRUIT TREES. THE LAWNS, THREE IN NUMBER, MAKE THE LANDSCAPING COMPLETE. THE SURROUNDING OAK TREES SWAYING IN THE BREEZE, GIVE A COUNTRY ATMOSPHERE, AND YET ONLY 10 MINUTES TO TOWN.

The home is compact, ideal for a young married couple with a small family or folks thinking of retiring, only three steps to the front door.
FEATURING
Living room with brick fireplace.
Dining room, built-in cabinet.
Electric kitchen, plenty of space.
Two good-sized bedrooms.
Full basement with extra bedroom or recreation room.
Hot water heating—O-O-M.
Separate garage. Stucco.
4-piece bathroom.

PRICE $11,950
With easy terms.
Please call NORM HYDE anytime EV 5-6741, Northwestern Securities of Victoria Ltd.

CLARKE & WALLACE
Realty Ltd. Member M.L.B.
620 Broughton EV 5-8794

WATERFRONT
YOUR OWN BEACH

With secluded 4-roomed bungalow, large living room with fireplace, 2 bedrooms, compact kitchen, 3-pce bathroom, glassed-in sunroom with one of the finest sea views on Vancouver Island. Part bsmt, hot-air furnace. Immediate possession $10,000
Price only
Mr. Clarke EV 5-8794, EV 2-6817.

FINANCIAL
SURVEY LTD.
1326 Government St. EV 4-9308

LOVELY HOME
VIEW ROYAL

Attractive 3-rm bung, 8 yrs old, in unorganized territory (low taxes). Lge living rm, granite fireplace, 2 bedrms, elec kit, bath with vanity, O-O-M HA. Excellent large lot, 80x200. Priced to sell $8650
at (terms)
F. G. Williams, EV 4-9308, res. EV 4-9637

IT IS DIFFERENT: SOLID BRICK house of real character, modified split level, full basement. Spacious garage. Many extra features. Nothing like it in Victoria. Drive around this weekend. No agents please. 743 Chesterlea, off Douglas, near Rogers Ave. Owner, EV 4-8096.

DUPLEX, OFF OAK BAY AVE. Attractive duplex, convenient to everything. Automatic oil heat. Excellent revenue. Upper apartment well furnished. Would consider exchange. No agents please. Owner, EV 5-9896.

150 HOUSES FOR SALE

WESTERN
HOMES LTD.
611 YATES ST.

OPEN HOUSE
FRIDAY, 13TH MAY, 2-5 P.M.
863-865 VILLANCE
S-X-S DUPLEX

The price has been slashed from $16,800 to $15,500. Five rooms each side, consisting of reception hall to large LR, open FP, oak floors, two bedrms and CC, Pembroke bathrm, cab kitchen wired. Full DR basement, HA piped furnace, copper electric tank, laundry trays. $7,000 mtge. at 4½%, payments $85 P.I.T. and insurance.
Price now $15,550
Terms $1,800 down, $155.50 per mo.
Cliff Green, GR 9-3759.

HIGH GORGE
LOW PRICE
LOW DOWN

Easy terms. 3 bedrooms, full cement basement. $6800
Price

TOLMIE AVE.
SAME DEAL

3 bedrooms, full cement basement, hardwood floors, black top drive. Oil heat, 220 wiring. Modern home in every way. $9850
Price
Lloyd York, EV 2-2137

2400 SQ. FT.
4 BEDROOMS
4-MILE CIRCLE
QUADRA-LAKE HILL

Yes. Approx. 2,400 sq. ft. of floor space on one floor. Beautiful family home, first time on the market. Wonderful view of the surrounding country. Comprises, Huge LR with FP, guest-sized DR, large cabinet kitchen with dinette, 4 extremely large bedrms or 3 bedrms and a den. Separate bath and toilet. Special feature are spacious walk-in coat room, wide verandа across front of house with lovely view and French doors from the dining rm. Upstairs is another room for entertaining or games room approx. 18x25. Full cement basement with new pkge. Oil-O-Matic unit. Large glassed-in greenhouse attached to house. This delightful property consists of a little over 2½ acres with orchard, grass, tennis court (tiled and drained), a large barn with hot water heating system, running water, located upstairs and downstairs. A profusion of flowers, bulbs, shrubs, trees and lawns. Circular driveway to the house with perfect seclusion. Although property is connected to city water there are two wells and a pump house for auxiliary water supply for watering gardens. This is a wonderful opportunity for someone wanting a spacious estate type home where you can keep a pony or two for the kiddies, and dad can live like a "Kentucky Colonel." Clear title so owner will be most generous regarding terms. All he wants is someone to appreciate this home the way he and his family have. Full price $22,000
only
Phone Roy Smith or Gordon Marshall at EV 2-2137 anytime.

RETIRED

THEN SEE THIS 2-BEDROOM BUNGALOW AT ONLY
$5500

CLEAR TITLE. NEAR CENTRAL PARK. Includes living room with fireplace, kitchen with dining area, incl. oil range, 2 bedrooms, small fenced lot. A bargain here for cash or cash to $1,500 mortgage. To view call Mr. Middleton, EV 2-2137, eves. GR 9-4327.

OAK BAY
$12,950 Bungalow

2 bedrooms and den, sewing room, office or extra bedroom. Large bright living room, guest-size dining room and family-size kitchen, 4-pce Pembroke bath. Full cement basement with extra bedroom. Drive-in garage 70 ft. lot in grass, fruit trees, 2 blocks from Windsor Park. Reasonable terms. $12,950
Price
For appointment to view call Mr. Middleton, EV 2-2137, eves. GR 9-4327

$750 DOWN
$45 Month

Yes, it's an older-style bungalow but in lovely shape with three bedrooms, oil heater and range included in the full $4500
price of
Mrs. Evans, EV 2-2197, EV 5-5533.

LOVELY FAIRFIELD
$1000

Yes, as low as $1,000 down buys this lovely 3-bedroom bungalow. Not a dime to spend. Has through hall, large LR with FP, dining room, electric kitchen, 2 good bedrooms. Full basement, laundry trays, plg. O-O-M heating, drive-in garage. Possibly today's best value. Payments $75 per mo. $11,600
Full price
Please call Roy McGillivray or Johnny James, EV 2-2197.

DOUGLAS
Realty Limited
1710 Douglas St. EV 5-8784
(Opp. Hudson's Bay Store)

LUXURY HOME AND
REVENUE

Excellent 3-bedrm home of 1,400 sq. ft. with many, many extras. This is a builder's home. Good NHA 6% mtge. Well-finished suite in bsmt, self contained. Must be seen to be appre- $21,500
ciated. Some terms
Bill Felton, EV 5-8784 anytime.

FAIRFIELD
$700 DOWN

3-bedrm, automatically oil-heated, family-style home, conveniently located in the ever-popular Fairfield district. This home has full bsmt, nearly-new package furnace. More information by calling EV 5-3088 evenings (L. S. Yeo), or EV 5-8784 anytime.

KEATING

10.89 acres with 5-rm house with bsmt, milkhouse and various outbuildings, 5 acres plowed, the balance in pasture. Stock reservoir fed by natural $15,000
spring. Full price
Mr. Davies, EV 5-8784 anytime.

DEAN HEIGHTS

Only 10 yrs old. Extra large LR with FP, DR, exec cab kit, 4-pc bath, 2 lge bedrooms; extra bedrm in bsmt. Drive-in garage. Lot 75x100. Close to bus, stores, schools. $12,900
Full price
Mrs. Greaves, EV 5-8784 anytime.

ONE FIFTY—
ESQUIMALT

4-room, no basement, stucco, $1,000 $6950
down
ALSO
4-room, no basement, stucco, attached garage, $8650
$1,650 down
ALSO
Older-type 3 up and 3 down, no basement, double $6700
plumbing. $700 down
ALSO
The best buy in town on a 2-bedroom duplex, basement. $7,000 down $17,500
Par more information phone S.

150 HOUSES FOR SALE

P. R. BROWN
& Sons Ltd. — Est. 1900
762 Fort St. EV 5-3435

ESQUIMALT
SIDE-BY-SIDE
DUPLEX
$165 revenue per month, corner lot, excellent condition throughout. Full price $17,500
For further particulars call R. E. Hills EV 5-3435. Res. EV 3-6918.

SUPER DE LUXE HOME
¾ of an acre, 2 lots could be subdivided and sold if desired, well landscaped grounds. 3 bedrm. 1½ bath, fireroom gleaming white siding bungalow without delay $17 500
Call R. E. Hills EV 5-3435. Res. EV 3-6918.

SCENIC CADBORO BAY
Sea views from the living room, dining room and sun deck in this modern 2-bedroom home. Nice trees give secluded garden on 90x140 lot. Wide through hall and spacious kitchen with good cupboards. Full basement with extra room and toilet, workshop and garage. Close to bus, schools and stores and only a few minutes to town. This will sell quickly at $14,500
Easy terms, 6% per month and 6% interest. Further details from Ross Hartnell EV 5-3435. Res. EV 2-9672.

1275 REYNOLDS ROAD
Excellent value in this 3-room home. Large LR with DR, dining area, large sunny kitchen, utility, 2 lge bedrms, Pembroke bath, sun porch and extra room in full high bsmt. O-O-M heat. Located on 68 lot. Priced to sell at $10,350
For further information call B. Fraser, EV 5-3435. Res. EV 5-1137.

A BEAUTIFUL GARDEN
On a valuable double corner lot, plus a 4-bedrm house, among new homes and rising values is yours for only $8,750 at $65 monthly. Drive all round 1518 Brooke and see for yourself. F R A N K RICHARDSON Ev 5-6741 day or night. Northwestern Securities of Victoria Ltd.

ATTRACTIVE DUPLEX OFF OAK Bay Ave. Very convenient, excellent value. Owner, EV 4-9898.

UNFINISHED HOUSE, 28x24. Langford. $3 500. GR 9-2721.

151 COUNTRY HOMES AND PROPERTIES

ROYAL OAK
Country Home
Well-built, 15-year-old, 3-bedroom stucco home on
2.4 ACRES
147' frontage on OLD WEST ROAD (VLA approved)
FULL PRICE $12,500
Terms Available
TRY YOUR OFFERS
Northwestern Securities of Victoria Ltd., EV 5-6741
Bob Peel — G. Anthony

BRENTWOOD
Properties Ltd.
V.L.A. Buyers — we have several new and older properties suitable under this act.
$500 down, 3 rooms and bath, balance $65 per mo., near sea.
$1,500 down, 4-bedroom home, near sea, balance $75 per mo.
$10,500, lovely newish 5-room bungalow or same with enough land for V.L.A. $1,500 extra.
$7,500, close to sea with wide sea view, 4 rooms and bath.
$15,000 or offer, spacious sea view, basement, bungalow. This is a real home.
Many others to choose from. View Lots, etc.
Brentwood Properties LTD.
Next to Auto Court
GR 4-1452. Res. GR 4-1735

2½ ACRES ON MARKHAM RD. LOVELY BUILDING SITE WITH APPROXIMATELY ½ CLEARED. FULL PRICE $3250

SOOKE
KEMP LAKE ROAD
5-roomed home, city light and water and telephone. Barn, chicken house, plus 1-room cabin—all this on 12 acres.
Full price $5500
For further particulars and appointments please call Alex MacLean at EV 3-9843 or res. EV 3-7243.
FRASER BISCOE
750 PANDORA AVE.

SOOKE WATERFRONT
1.3 acres on Sooke Rd., close to village. Excellent property for auto court or marina. 5-room bungalow now rented. Many fruit trees. Panoramic sea view, good beach.
Full price only $11,850
Terms available. KARL OGILVIE, Northwestern Securities of Victoria Ltd., EV 5-6741.

15 ACRES FREE
With this 10-room home, 3 bathrms, living room 28x40 with fireplace, lots of bedrooms, work room, utility room. Would suit two families or make ideal country rest home. Own water supply, 3 orchards. Tennis court, barn and sheds. Must be sold. Phone Ken Lowndes, GR 9-2151, Ken Wright, EV 2-9409, EV 2-9145. Victoria Realty, 1115 Douglas Street.

SEA VIEW
Close to Esquimalt Lagoon. Large lot in lawn, some fruit trees. Attractive 4-rm bungalow. Cement foundations. Separate garage and workshop. PRICE $7,950.

METCHOSIN
13 acres, lightly timbered. ½ cash considered. A real buy at $6,800.
Mr. Carmichael Eves. EV 4-7308
ALFRED CARMICHAEL & CO LTD
1239 Broad Street EV 4-7341

COUNTRY HOME
About 1 acre, close to water and marina. Comfortable cottage-type home of 5 rms. Has been subdivided into 4 lots and fronts on 2 streets. Land has valuable potential. P. N. Cabeldu Ltd. EV 3-7174. Asking $15,000. G. R. Naylor, res., GR 9-6094.

MODERN HOME ON 3 ACRES
Only 5 years old, this 3-BR, 1,400 sq ft ranch style home is close to schools, bus, 10 mins to city, vacant. Details on price, terms and offers from Lee Hallberg, eves., EV 3-8150. King Realty, EV 2-2131.

FOR WATERFRONT HOMES, farms and businesses on all the Gulf Island
Contact
SALT SPRING LANDS LTD.
Phone 52, Ganges, B.C. Eves., 187

NEW, MODERN, 3-BEDRM HOME, full bsmt, near waterfront. All utilities. Terms. For particulars contact C. H. Cy., Sooke 2323, King Realty, EV 2-2131.

153 WANTED TO BUY —HOUSES

UPLANDS!
WANTED!
Do you have a home with 4 or 5 bedrooms or 3 bedrooms and den for sale? Possibly you are not quite ready to sell but will be in the near future. If so we have several clients who are willing to buy now but will not take possession for another six months if it will be more convenient. Price to $35,000
Please phone Roy Smith or Gordon Marshall for appointment to discuss confidential details. This is a genuine request. Phone EV 2-2157 anytime. Western Homes Ltd.

A BIG "IF"
IF—I knew how much . . .
IF—I could sell quick . . .
IF—I could get cash . . .
Why be half sure? Let us take the IF out of selling your home—54 members at your selling service—List with M.L.S.
MULTIPLE LISTING SERVICE
1216 Broad St.—Consult the yellow pages in the telephone book.

"WANTED NOW"
"ALL CASH"
3-bedroom home in Dufferin, Dewdney, Thompson, Burdick area. Must have basement, all on one floor, oil heat. Will pay all cash to $16,000. Client waiting now, please phone Roy Smith or Gordon Marshall, EV 2-2157 anytime for immediate inspection. Western Homes Ltd.

WANTED
A good quality 2 or 3-bedroom bungalow. Basement preferred, nice district. $4,500 down, bal to $100 per mo. Please call Roy McGillivray, EV 2-2157 or eves. EV 5-0987. Western Homes Ltd.

REGINA FAMILY
Wish to locate in or near city. Have substantial cash payment and require 2 or 3 bedrms. Please call Mr. James, EV 3-7124. Res. EV 2-6787.

BOORMAN INVESTMENT CO. LTD. 611 Fort St.

WISH TO SELL?
Here's an unusual one. $6,000 cash, possibly to small mortgage for modest not too old home. Fairfield-Cook St. area. Mr. Betts, EV 4-9318, EV 3-2998. C. N. Montague Co.

GOOD, 2-STOREY, 4-BEDROOM, older-style quality home in Fairfield area. Must have full basement, hardwood floors in main rooms, and good plumbing and heating units. Will pay up to $15,000 with reasonable down payment. This is a private deal. No agents, please. Phone EV 4-9412 after 6 p.m.

MY CLIENT REQUIRES 3-BED room home in Oak Bay or any good residential area. Price to $17,850 with $5,000 down and substantial monthly payments. Prefers older style but will consider modern home of character. Pat Delaney, res. EV 2-4956. Harry Foster Ltd. Phone EV 2-2101.

REQUIRED FOR RECENTLY arrived bank manager—spacious, modern, five-room, full-basement bungalow in any select area. Price $15,000 to $17,000. Mr. Drew, EV 2-4253, res. EV 3-4980.
J. H. WHITTOME & CO. LTD.

WANTED — OAK BAY, NOTTINGham area. Three-bedroom older home with character, will consider home up to $20,000. This is a genuine enquiry. Harry Foster Ltd. Please call Mr. Stothers, EV 2-2101, eves. GR 9-4487.

NEED 2 OR 3-BEDROOM, FULL basement bungalow, up to 15 yrs old. Good area. New arrivals with cash waiting. For immediate inspection phone Mr. Korpan, Western Homes Ltd., office EV 2-2157 or Res. EV 3-2302.

I WILL BE PLEASED TO CALL ON you to discuss the best means of selling your home or property. Absolutely no obligation. Please call Mr. Amos, EV 2-9787. Douglas Hawkes Ltd., EV 4-7128. 817A Fort Street.

NICE HOME WANTED FOR client. Low down payment, but can pay $100 monthly. EV 4-2027 anytime. S. Hargrave, Realtor.

TRIPLEX
Wanted triplex in Oak Bay, Jones & Scott, EV 3-3463; eves. EV 2-9660

154 PROPERTY FOR SALE

THE ONLY
SEWERED LOTS
IN GORDON HEAD
THE ONLY
NHA "ACCEPTED"
DEVELOPMENT
IN SAANICH
'Montclaire Park'
Lots From
$1575
INCLUDING LANDSCAPING
GORDON HEAD
High Location
71 x 115
Perc. Tested
$1450
Low Taxes
No Local Improvement
LOT CENTRE

SPECIALS
Cadboro Bay $1,450
Shorncliffe—View $750
High Quadra—Perc. Tested $1,375
Duplex Lot on Sewer $1,750
Esquimalt $2,375
BYRON PRICE
1314 Quadra St. EV 5-2458

SEA VIEW
Cordova Bay. Cleared lot. 77 x 174. Price $1,700
Call K. Kerr, EV 4-2045; office EV 5-6704.
Frank A. Martin Agencies Ltd.

$1,000 DOWN
4 lots 60x130, close to Haden. Zoned for 20-suite apartment bldg. $15,000. A real opportunity for contractor or investment. Exclusive. Howard Blake EV 3-7276, res., EV 2-6719. Town & Country Homes Ltd.

LANDSCAPED CORNER LOT with granite fence and trees. 125' frontage by 100. 1961 Fairfield Road, $6,000. Mr. Biannin, Eves. EV 5-1195. C. G. Heisterman & Co. Ltd., 1121 Blanshard St., Ph. EV 3-4161.

LOT
10 MILE POINT
Good size, nicely treed lot. Sea view. Well located. $3,600 cash. Contact M. Harris, Morey & Johnstone, Shelbourne Plaza. GR 7-1811, residence EV 5-6060.

$110 GETS YOU STARTED ON THE road to owning large sea-view lot at Otter Point. Balance in convenient monthly payments. Full price $1,100. DON BACON, Northwestern Securities of Victoria Ltd. EV 5-6741.

5 ACRES, NEAR PARKSVILLE
About 2 acres cleared, good land, 3-room cabin, light, water bathroom. $900 down. Price, $2,450. McCandless Realty, 530 Fort. Ph. EV 3-6111 or EV 4-5855.

NEW SUBDIVISION, LARGE LOTS, power, water, blacktop, seaview. Near shopping centre, schools, etc. $600 to $1,800. Terms. Phone C. H. Cy., Sooke 2323, King Realty. Ph. EV 2-2131.

WATERFRONT—PORTAGE INLET Nearly 3 acres about 280 ft. waterfrontage. 4-room cottage. $4,300 down. Discount for all cash. Price, $12,500. McCandless Realty, 530 Fort. EV 3-6111 or EV 4-5855.

3 LOTS, EACH 68x147 FT. MUST be sold together, corner Douglas and Pat Bay Hwy. Please contact J. A. McLellan, eves. EV 4-6171. King Realty, EV 2-2131.

ON SEWER, 5-MILE CIRCLE. 99 X 256. Ideal for home or duplex. Half cash. Full price $1,700. Roy McGillivray, EV 2-2157. Western Homes Ltd.

CHOICE LOT, ALDRIDGE ST., facing east, near Lansdowne and school. EV 4-7477 after 6.

16 CHOICE BUILDING LOTS; 2 with trees; between new university and Cadboro Bay beach. EV 4-9924.

Northridge Terrace!
NHA APPROVED
LARGE SEWERED LOTS
(SOME TREED)
HARDTOP ROADS
CURB and GUTTER
STORM DRAINS
PIPED-IN T.V.
See these lovely homesites ideally located just 10 minutes from city centre. Some of above services paid for! Priced from $1,395 to $1,995.
AND
WE DO HAVE AMPLE NHA FUNDS AVAILABLE, NOT ONLY FOR ABOVE AREA, BUT ALL AREAS! PLANS ALSO AVAILABLE. Call Len Wardle GR 7-3348 or Lew Moilliet GR 9-2620. Office EV 5-8704.
Frank A. Martin Agencies Ltd., 1114 Blanshard Street.

MT. TOLMIE
SEWERED LOTS
See our new Kingsley Place subdivision on Knight Ave. between Shelbourne and Richmond Road behind the University School. We will design and build a home to suit your needs. Call E. J. Butler, EV 5-1282 for further information.
Douglas Hawkes Ltd. EV 4-7128
817 Fort

On Mun. Sewer
Six lots among oak trees (66x120 to 237) on Tracksell off Blenkinsop next to the golf course. Price from $1,350 to $1,950 including any design of plans. Open to everybody. Phone Kasapi Construction, EV 5-5614.

GORDON HEAD HEIGHTS
Fully serviced, 85' lots from $1,600. Low down payment, easy terms. NHA loans available. EV 2-2321, res. EV 4-7826.

SHAWNIGAN LAKE—70 FT WATERfront with very nice bungalow. Full price $5,950. Phone Roy McGillivray, EV 2-2157 or EV 5-0987. Western Homes Ltd.

LARGE (APPROX ⅘ ACRE) VIEW lot. Royal Oak, on Douglas, near Quadra. Will accept reasonable offer or trade. EV 5-6408.

LOTS FROM $900 TO $1,400. WATER and light. Terms suitable to purchaser. 5% discount for cash. Apply A. H. Phelps. GR 8-2076.

½ ACRE HEART OF UPLANDS. Cheap. Dar Garside, Johnston & Co. EV 5-2471. Res. EV 5-0227.

LOTS OF LOTS. PRICED FROM $900 up at Mears & Whyte, Saanich Realty Ltd. GR 9-1195, GR-9-1511.

SHAWNIGAN LAKE—WILL BUILD summer cottage on half-acre, beach access. N. Liberto, EV 3-7314.

TREED WATERFRONT LOT 50x230, very attractive sandy beach. $3,750. GR 9-3284.

SIDNEY. 9 LOTS. $7,500. Gordon Hulme Ltd. GR 5-1154

LOTS, 80x160. PARKER AVE. $1,500. W. Mattick. GR 9-1614.

155 PROPERTY WANTED

VLA
I have four clients waiting for rural property of at least 1.6 acres. Preferably with good family home, to qualify for VLA. Saanich Peninsula preferred.
EV 4-8126. Mr. Atkinson EV 3-8864
EV 4-8126. Mr. Spelman EV 5-7808
PEMBERTON, HOLMES LTD.

156 ACREAGE FOR SALE AND WANTED

40 ACRES OF WOODLAND, 4 road frontages, close to Trans-Canada Highway, 10 miles from town. Water rights allowing concrete dam 16 ft high. All major work done on perfect dam site, which will create good lake. Home sites abound. Various accesses and rough roads in. Resort possibilities. Phone Loyd York, GR 8-2207 after 6 p.m. Western Homes Ltd.

METCHOSIN—WE HAVE SEVERAL small acreages we wish to develop in natural setting, south slope, magnificent strata view, for personal development or investment. Phone GR 8-3126.

158 FARMS FOR SALE AND WANTED

BARGAIN
4.26 ACRES
Close in, just north of Cedar Hill Cross Rd. 3-BR house plus separate cottage and barns and chicken houses. Ideal for small subdivision or VLA, etc. Full price $10,000. $4,000 down, bal arranged at $60 per mo. Phone George Clark, Western Homes Ltd., EV 2-2157, or EV 2-3453.

Cresswell Rd., Sidney
7-bedroom house, 38 acres, cleared. $30,000 or offer. GR 5-3021.

SIX ACRES OR THREE ACRES plus modern four-room bungalow (7 years) and other EXCELLENT buildings, including CHICKEN HOUSES FOR APPROX. 2,000 TO 3,000 BIRDS, hay barn, stable, pump house, auto pressure pump, garage. RICH LOAM SOIL. Partly cultivated, partly wooded. ALL FENCED, ONLY 10 MILES from Victoria. Only $3,000 cash. Full price (six acres) $13,000; (three acres) $11,500. Call Mr. Baird, EV 2-4312; eves., EV 4-0463.
Dickie & Shaver Realty, 833 Fort St.

LISTINGS AND MORE LISTINGS, all types of country property urgently required. Please call me, George Dickason, eves. EV 5-0449. King Realty, EV 2-2131.

ANYTHING LIKE THIS AROUND YOUR HOUSE?
Outboard Motor
Camera
Fishing Gear
Baseball Glove
Golf Clubs
Boat
Luggage
IF SO AND YOU DON'T NEED THEM ANYMORE YOU STAND TO MAKE YOURSELF SOME QUICK CASH!
VACATION EQUIPMENT IS IN DEMAND THESE DAYS. FOLKS ARE LOOKING TO BUY IT AND THEY'RE LOOKING IN THE CLASSIFIED ADS.
SO, IF YOU HAVE LUGGAGE THAT WON'T BE TRAVELING WITH YOU AGAIN AN OUTBOARD MOTOR OR CAMERA YOU DON'T USE SPORTS EQUIPMENT OR ANYTHING THAT'S IN GOOD SHAPE, BUT USELESS TO YOU
SELL IT WITH A CLASSIFIED
THE COST IS LOW.
RESULTS ARE QUICK!
Telephone
EV 2-3131 or EV 3-4111

Air Cadet Trophies Awarded

Flt. Sgt. Dennis W. Gornall won the 89 (Kinsmen) Air Cadet Squadron trophy for the outstanding NCO at the recent annual inspection.

Other trophy winners were LAC Peter Montague, Kenton trophy for most-proficient cadet; LAC Stewart King, Kinsmen trophy for most-improved cadet; WO2, Bryne Forrest, Whitney trophy for best-drilled cadet; Cpl. Mary McKenzie, Mother's auxiliary trophy for outstanding girl cadet; Flt. Sgt. Dennis W. Gornall, Hutton trophy for pre-flight training.

VIEW
ESTATE AUCTION
AT
"RED GATES"
2631 MARGATE
TODAY
10.00 a.m. to 5.30 p.m.
TOMORROW
10.00 a.m. to Sale Time
1.30 P.M.
CATALOGUES
Available at Our Salesrooms or at the Residence
LUNDS AUCTIONEERS & APPRAISERS PHONE EV 6-3308
926 FORT ST.

NOTICE TO CREDITORS
IN THE MATTER OF THE ESTATE OF MELVILLE GRANT HENDERSON, formerly of 1769 Broadmead Avenue, Victoria, British Columbia, DECEASED.
NOTICE IS HEREBY GIVEN that the creditors and others having claims against the estate of the above deceased are hereby required to send them to the undersigned executor at 1205 Government Street, Victoria, B.C., before the 1st day of June, 1960, after which date the executor will distribute the said estate among the parties entitled thereto having regard only to the claims of which it then has notice.
THE ROYAL TRUST COMPANY, EXECUTOR.
By Harold E. Alder, Its Solicitor.

NOTICE TO CREDITORS
MARY COCHRANE, formerly of 30 Government Street, Victoria, B.C., Deceased.
NOTICE IS HEREBY GIVEN that creditors and others having claims against the estate of the above deceased are hereby required to send them to the undersigned executor at 1205 Government Street, Victoria, B.C., before the 10th day of June, 1960, after which date the executor will distribute the said estate among the parties entitled thereto, having regard only to the claims of which it then has notice.
THE ROYAL TRUST COMPANY, Executor.
By: Alan E. Bigelow, Its Solicitor.

DEFENCE CONSTRUCTION (1951) LIMITED
PROJECT: Installation of Water Softening and De-Ionizing Equipment in Building 175, R.M.C. Dockyard, Esquimalt, B.C.
File 122-6-E1-74
SEALED TENDERS, marked as to content, addressed to the undersigned, will be received until 3.00 p.m., E.D.T. THURSDAY, June 2, 1960.
Plans, specifications and tender forms will be on view at Builders' Exchanges at Vancouver, Nanaimo, Victoria, and D.C.L. Vancouver and Victoria Offices and may be obtained by Prime Contractors only from D.C.L. Plans Section, Room 158 at the address below on deposit of $25.00 payable to Defence Construction (1951) Limited.
A security deposit of $1,500.00 or a 10% bid bond must accompany tenders.
J. D. JENNISON, Secretary.
No. 4 Temp. Bldg., 56 Lyon St., Ottawa, Ontario.

SEALED TENDERS addressed to the undersigned and endorsed "TENDER FOR ALTERATIONS TO BASEMENT, FIRST AND SECOND FLOORS, CUSTOMS BUILDING, VICTORIA, will be received in the office of DISTRICT MANAGER, P. & B.M. 1110 W. GEORGIA ST., VANCOUVER, until 2.30 p.m. on June 8, 1960.
Plans, specifications and forms of tender can be obtained at the office of MR. D. W. DOWIE, SUPERVISOR BLDG. SERVICES, 100 CUSTOMS BUILDING, VICTORIA.
The lowest or any tender not necessarily accepted.
D. A. MUIR, Office Manager.

Department of Public Works, Ottawa
TENDERS
SEALED TENDERS addressed to Secretary of Public Works, Ottawa, and endorsed "TENDER FOR CONCRETION AND DELIVERY OF A 100 CUBIC YARD HOPPER SCOW FOR DREDGE P.W.D., No. 251 AT HAY RIVER, N.W.T." will be received until 3.00 P.M. (E.D.S.T.), WEDNESDAY, JUNE 15, 1960.
Plans, specifications and forms of tender can be seen, or can be obtained through: Chief Engineer, Harbours and Rivers, Room 874, Hunter Building, Ottawa, Ont.; District Engineer, Oliver Building, P.O. Box 488, Edmonton, Alta.
To be considered each tender must—
(a) be accompanied by one of the alternative securities called for in the tender documents.
(b) be made on the printed forms supplied by the Department and in accordance with the conditions set forth therein.
The lowest or any tender not necessarily accepted.
ROBERT FORTIER, Chief of Administrative Services and Secretary.

NOTICE TO THE PUBLIC
WARNING
HEAL'S SMALL ARMS RANGE
Firing will be carried out at Heal's Small Arms Range until further notice.
The Range property comprises the following areas:
West one-half of Sec. 52, Lake District, excepting BCER Right-of-way; Sec. 120 and southwest quarter of Sec. 125, Lake District; Sec. 53 and North one-half of Sec. 54, Highland District; Part of Sec. 134 and Part of North one-half of Sec. 128, Lake District; Part of south-east one-half of Sec. 125 and Part of south-west one-quarter of Sec. 81, Lake District; and containing 438.226 acres, more or less.
STRAY AMMUNITION AND EXPLOSIVE OBJECTS
Bombs, grenades, shells and similar explosive objects are a hazard to life and limb. Do not pick up or retain such objects as souvenirs. If you have found or have in your possession any object which you believe to be an explosive, notify your local police and arrangements will be made to dispose of it.
No unauthorized person may enter this area and trespassing is strictly prohibited. The Danger Area is clearly defined by "Danger" signs.
The Crown will not accept responsibility for any claims which may arise out of damage or injury (including death) to persons or property resulting from disregard of this notice.
BY ORDER,
F. R. MILLER, Deputy Minister, Department of National Defence, Ottawa, Canada.
HQ 4970-1 Vol. 2, 3 May, 1960.

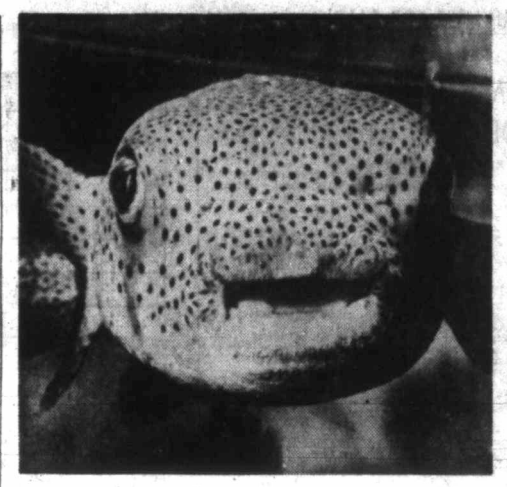

Larger than Life

Puffed up with self-importance, speckled porcupine fish at the Seaquarium in Miami, Fla., is awesome-looking fellow in closeup. Actually he's less than two feet in length.

Big Producer

'Dough' Not First With Author O'Hara

PRINCETON, N.J. (AP)—Because of high taxes and a fear of wearing out their welcome with the public, some major novelists now feel it pays to produce a book only every five years.

But author John O'Hara, with one novel (Ourselves to Know) now high on the best-seller list, has already completed another—and is planning a third which he feels will be the best of his life.

"I'm working harder than I ever did, and producing more," he said. "I'm 55, and I want to write what's in me.

★ ★ ★

"I want to get it done, even though financially it's better to put out one every five years. The dough isn't the main consideration with me, and never has been."

Anyone who knows O'Hara knows this is true. Although he once was one of the greatest literary playboys of his day, he always also was recognized as one of its most earnest craftsmen. He ranks with his own writing heroes—Hemingway, Faulkner, Fitzgerald and Steinbeck.

"I've been dry now for nearly seven years," remarked O'Hara, a big fellow who earlier was a quart-a-day athlete. He now fuels his creative efforts with 20 demi-tasses of coffee daily.

Despite a painful back ailment, he hammers four or five hours nightly at his 1940 typewriter, turning out 2,000 words or more. A rollcall of 17 books is one testament to his industry.

TODAY, 2 P.M.
AUCTION
MAYNARD'S
OF INTEREST TO
Golf Clubs, Clubs, Church Halls, Restaurants, Cafes, Large Homes
Large Irish Donegal Carpets
All-Wool Wilton Hall Rugs
To Be Sold — Having Been Consigned From Victoria's Largest Hotel
Also — Smaller Furnishings From 8 Local Homes and Estates, Including Some of the Furnishings From a Metchosin Road Home of a Well-Known City Gentleman Taking Residence in Switzerland
WEDNESDAY at 2 P.M.
Thurs., .10 a.m.
LOWER SALESROOMS
BRIGGS & STRATTON GARDEN TRACTOR
(W/Plow, Discs, Harrows and Trailer)
Titan Chain Saw - 21" TV
Auto. and Other Washers
Several Fridges
Electric and Other Ranges
Hide-a-Bed - Sewing Machines
20 Kegs of New Nails
Bedroom Furniture, Dinettes, Radios, Bicycles, Power Mowers, Kitchenware
Thur., 7.30 p.m.
The contents of a Rockland Ave. and large Metchosin Rd. Home will be offered this evening in Our Salesrooms, including:
1957 Dodge Sedan
1956 Studebaker Wagon
As New Fridges, Ranges, TVs, One 2-Month-Old G-E Console, Sealy Single Beds and Others, Very Expensive Australian Walnut Dining Room Suite, Danish Modern Chairs and Tables, Mr. and Mrs. Bedroom Suites, Rugs and Carpets
China Cabinets, Vacuums, Radios, etc.
New Hamilton-Beach Multi-Mixer
If you cannot attend sales, please leave your bids
MAYNARD'S
2nd Half Century of Auctions
731-33 JOHNSON
(Just Off Douglas)
EV 4-5921 and EV 4-1621

Around Town

$2,950 in Grants Awarded in City

Art Gallery of Greater Victoria, Victoria Symphony Society, and Victoria University will receive grants totalling $2,950 from the Leon and Thea Koerner Foundation.

The 48 grants totalling $70,335 given by the foundation are to aid culture, education, health, welfare and medical research in British Columbia.

The art gallery will receive $1,250 for purchase of pictures for loan to schools, art books to circulate to Vancouver Island centres, and an art reference encyclopedia for the gallery library.

Victoria Symphony Society receives $1,200 to pay for two or three young Canadian artists appearing with the orchestra, and to add to the music library.

A grant of $500 was given to Victoria University for development of fine arts.

★ ★ ★

A tea and prizegiving yesterday marked the close of the sports season for a Victoria group, with prizes presented for cribbage, alley bowling and table bowling. Not too unusual—except that all participants are members of the Canadian National Institute for the Blind.

Highlight of the affair was presentation to Mrs. Janet Carr, CNIB Villas, of the Hornsby-Long trophy,, emblematic of the cribbage championship of British Columbia.

This trophy, first presented this year, was inaugurated by two of the Victoria CNIB players, and presented by H. Alex Main, sales representative of Trans-Canada Air Lines.

Other sightless trophy winners were Charles Hornsby, Thomas Long and Clarence Hyde.

★ ★ ★

Fifty years at sea with sail and steam will be the topic of Alfred Smith, former chief engineer in the Estevan, at the monthly meeting of the Thermopylae Club, 1402 Broad, today at 8 p.m.

★ ★ ★

More than 100 players of the Clover Park High School Band and Orchestra of Tacoma will present a concert Thursday at 8 p.m. in Oak Bay High School.

The concert is sponsored by the Oak Bay Schools' Band.

★ ★ ★

Miss Mary Munn will present a recital at a meeting of the English-Speaking Union of the Commonwealth Saturday at 8.15 p.m. in the art gallery.

★ ★ ★

A two-hour, artificial respiration class is being arranged by Mrs. G. M. Cudmore, 715½ View Street, in connection with the St. John Ambulance "Save a Life Week" May 16 to 21.

Treasures in the Attic

Skull, Elephant Tails Found In Historic Ontario House

LONDON, Ont. (CP) — The 130-year-old Eldon House, given to the city of London as a historic site in January, has proven to be a treasure chest.

Contents range from rare Oriental and African curios to the macabre — the bleached skull of the first man hanged in London.

SINGLE FAMILY

The house, on an 11-acre site, is the city's oldest. It was built by Capt. John Harris and occupied by the Harris family until the death last December of Miss Amelia Harris.

Surviving members of the family offered it to the city, and some items in it to the Royal Ontario Museum.

Through the years members of the family returned from trips abroad with mementos and these eventually found their way to the attic.

The skull of Cornelius Alverson Burleigh probably has the most interesting story. He was hanged in 1830—hanged twice, in fact, because the rope broke on the first try.

On the day of the hanging, Burleigh's skull was given to a young Yale University student, Orson Squires Fowler, who used it that night in a lecture on phrenology-study of the shape of the human head.

He toured the world for 50 years using Burleigh's skull as his chief prop, then gave it to the Harris family on a return trip to London in 1880.

Col. Ronald Harris, an engineer on the East African coast from 1901 to 1908, brought back such things as ornately carved wooden pillows and elepant tails.

Oriental curios include mandarin generals' coats, a skirt made of four-inch ribbons adorned with bells and a five-foot-long hat complete with a queue of human hair.

Above Vancouver

Taxi Operators Seek Rate Hike

Victoria taxi operators have petitioned city council to grant them rates higher than those charged in Vancouver.

At present operators in both Victoria and Vancouver charge 55 cents for the first one-third of a mile and 10 cents for each additional one-third of a mile. This is 75 cents for the first mile and 30 cents for each additional mile.

10 SIGNED

The petition, signed by 10 city operators, asks for an increase to 50 cents for the first ¼-mile and 10 cents for each additional ¼-mile. This is 80 cents for the first mile and 40 cents for each additional mile.

Only difference between Victoria and Vancouver rates at present is in the charge for waiting time. Victoria operators charge $3 an hour and Vancouver drivers $4 an hour. The petition to city hall here asks for an increase in the charge for waiting time—to $4 an hour.

RATES COMPARED

Figures comparing the rates in Victoria, Vancouver and a number of other West Coast cities are included in the petition.

The petition says the increases are sought because of rising costs. The last increase granted was made in 1957, the petition adds—the only one in 10 years.

Operators claimed that the cost of vehicles has risen 14.6 per cent since 1957 and drivers' wages have risen 35 per cent.

38,000 Pounds

First Halibut Unloaded At City Plant

First two loads of halibut caught this year of the west coast of Vancouver Island, weighing a total of 38,000 pounds, were unloaded this week at the B.C. Packers' Ogden Point plant.

Capt. George Hillier, who fishes out of Ucluelet with the Hillier Queen, sold 26,000 pounds, and William Markin, who skippers the Dodie M. out of Port Alberni, sold 12,000 pounds.

Prices range from 16 to 20 cents per pound, according to grade.

The halibut season on the west coast of the Island and in Hecate Strait opened May 1. Fishing in the Bering Sea area and western Alaska opened early in April.

Boettcher Heads Chest Agency

Dr. E. N. Boettcher, medical superintendent of St. Joseph's Hospital has been elected president of the Community Welfare Council of Greater Victoria a Community Chest agency.

Other officers include Roy E. L. Watson, vice-president; Mrs. M. Grayson Young, secretary, and Gordon Taylor, treasurer.

Two Firms Seek B.C. TV Licence

EDMONTON (CP) — The CBC will provide television network service on a film Basis to Prince George if a privately-owned station is set up there.

Announcement came Tuesday as brbadcast governors heard applications for the station by radio station CKPG and Aurora Television Ltd.

Sound Generators

Reds Use Thunder To Control Weather

WASHINGTON (UPI) — The Russians have claimed partial success in making rain and dissipating fog with artifical thunder, it was disclosed last week.

Information on the Soviet experiments was contained in a translated version of a Russian report distributed here by the commerce department.

The report told of weather research being carried out on the slopes of 18,468-foot-high Elbrus, tallest peak in the Caucasus Mountains.

The report said the mountain side research has "only partially succeeded" so far, although laboratory experiments in dissipating artificial fog with sound waves were completely successful.

Both U.S. and Soviet scientists have carried out rain-making research involving the sprinkling of clouds with silver iodide, dry ice or other materials that will hasten condensation. Work also has been done in this country toward eliminating fog with sound.

The Soviet report said scientists set up powerful sound generators with loudspeakers more than nine square yards in area at the mouth.

As dense fog shrouds the slopes of Mt. Elbrus, the generators are turned on and a steady low-pitched sound like the rumble of thunder reverberates between the valley walls.

B.C. Parley 'Unofficial'

OTTAWA (CP) — Northern Affairs Minister Hamilton says the Canadian and U.S. governare not involved in a proposed July conference of Alaska, the Yukon and B.C. to discuss questions of mutual economic concern.

Fulton Sees Probe In Price-Fix Charge

OTTAWA (UPI) — Justice Minister Fulton said Tuesday he was certain charges by Toronto city council that four cement companies were guilty of price-fixing would be brought to the attention of the combines investigation director.

SKY MASTERS

JUDGE PARKER

BLONDIE

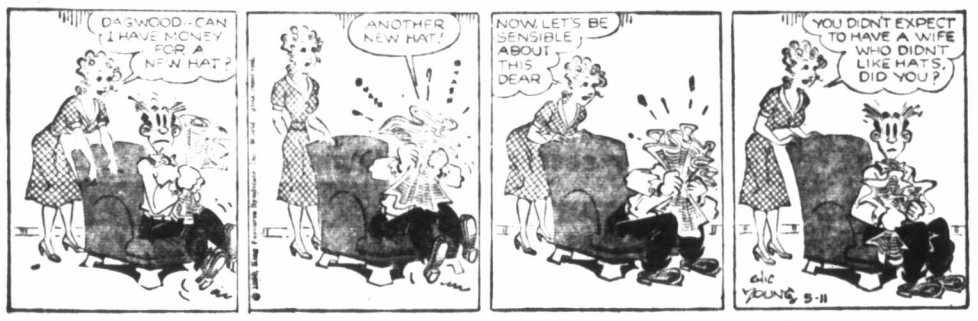

ABERNATHY

LIL ABNER

REX MORGAN

ARCHIE

JULIE JONES

POGO

RIP KIRBY

Garden Notes

Cukes in 58 Days!

By M. V. CHESNUT, FRHS

As you have probably gathered from my last few columns, I am pretty enthusiastic over the New Zealand cucumber "Crystal Apple," and I am most anxious that every reader who has a few feet of space to spare in his backyard should give it a try this year. If you have no vegetable plot and nothing in your back grounds but lawn and flowers, use the vines of the New Zealand cucumber to cover the back fence.

This variety from "down under" is a cucumber of extraordinary vigor and speed of growth, and you can start sinking your teeth in the crisp white flesh of these apple-shaped cukes in about 58 days after the seeds go into the ground.

★ ★ ★

Here is a variety which the ordinary backyard gardener can just stick in the soil without any coddling or fussing. If you sow it under hotkaps or even under up-ended jam jars this month, you can start picking cucumbers for the table and for making pickles around the middle of July and right on continuously well into the fall.

Some folks have been asking me if these seeds should be given the protection of a greenhouse or cold frame during their germinating period. There is no law against sowing a few in fibre pots filled with rich but sandy soil, one seed to the pot, but actually this isn't the least bit necessary. Unlike the English frame varieties like Long Green and Telegraph, the New Zealand plants do just as well when the seeds are simply shoved in the ground where they are to grow.

★ ★ ★

All cucumbers need a lot of good stuff in their growing site, for the fruits tend to acquire a bitter flavor in humus-poor soil. Old rotted manure is ideal but, if you can't get any of this precious commodity, you can make a pretty fair substitute by soaking peat moss in a fertilizer solution. Use any of the high-test soluble fertilizers, two tablespoonfuls to the gallon—double the normal dosage—and after dunking the peat in this, use it just as you would manure.

Prepare your planting stations 18 inches apart in the row by digging a hole a foot deep and a foot across. Throw in a spadeful of manure or a big double handful of the enriched peat moss, then fill up with ordinary rich topsoil. When level with the surface, sow two seeds in each station and cover with a hotkap or a couple of jam jars.

★ ★ ★

The two seeds at each planting station should be spaced about six inches apart. If both of them come up, one vine is trained up the garden, the other in the reverse direction and, as the vines make about six feet of growth, the total cucumber row will occupy a strip 12 feet wide and will produce a whale of a lot of cucumbers.

While these New Zealand seeds test better than 90 per cent viable in germination trials, there is always the possibility that one of them won't come up and will leave a blank in the row. To take care of this eventuality, sow a few seeds in a spare planting station to raise spare plants for transplanting to fill up the gaps.

If you didn't get around to sending for your free seeds yet, better get that letter away now, or use the attached coupon. And please, don't forget to enclose a stamped and self-addressed envelope.

Free Seed Offer

GARDEN NOTES, THE DAILY COLONIST
VICTORIA, B.C.

Please send me your New Zealand cucumber seeds. I enclose a stamped, self-addressed envelope.

Signed .....

Address .....

.....

Refused Invitation — *Relentless Grudge*

'Ike Snubbed Me' Says Harry

NEW YORK (UPI) — Harry S. Truman recalled yesterday that Dwight D. Eisenhower thought someone was trying to embarrass him by ordering Maj. John Eisenhower home from Korea for his father's inauguration.

"I thought this was a curious reaction," wrote Truman, who had issued the order himself. "I could only account for it on the ground that this was a manifestation of hostility toward me."

"The Day Ike Snubbed Me" is the title of the Look Magazine article in which Truman recalled the incidents of that 1953 inauguration day. It is excerpted from Truman's post-presidential memoirs, "Mr. Citizen," which will be published in book form in June.

With an appearance of non-partisanship, the next instalment is titled: "Stevenson Let Me Down."

★ ★ ★

The inaugural snubs began with the Eisenhowers' refusal of the Trumans' invitation to a White House lunch before the ceremony. Then Eisenhower refused to leave the car when it stopped at the White House for Truman, making him, Truman wrote, only the third president in history who has failed to call on his predecessor at that time, and the only one who refused to do so.

Franklin D. Roosevelt "was unable to get out of his car and walk up the steps of the White House to call on outgoing President Herbert Hoover," because of his physical condition, Truman wrote. Thomas Jefferson hadn't been able to call because his predecessor, John Adams, "had left the White House in an ill temper the previous midnight just to avoid riding with Jefferson."

★ ★ ★

Truman attributed the snubs to the fact that "I had been provoked to lecture candidate Eisenhower during the 1952 campaign for what I considered his failure to uphold the honor of Gen. George C. Marshall, who had been vilified as a front man for traitors by two Republican senators . . ."

"What was on my mind that inauguration day, and has been since then, was regret that relentless grudges should so color the thinking and actions of men in trusted leadership," Truman wrote.

He recalled his own action in bringing the "unique abilities" of Herbert Hoover back into government after Hoover's estrangement from the political scene during the Roosevelt administration, and their spontaneous formation of a "Former Presidents' Club" as they parted on Eisenhower's inauguration day.

★ ★ ★

"Without any formality, we have managed to keep in touch with each other since," Truman wrote. "Despite our basic political differences, we have respect for each other . . . our republic certainly has grown mature enough for men in high places to rise above petulance, and to subordinate their capriciousness to their obligations as elected officials."

Sheilah Graham Visits Israel

Haifa—City of Future

HAIFA, Israel (NANA)—Jerusalem is the city of the past—and I'll be there tomorrow. Tel Aviv, with its bustling and active modern streets and hotels, is the city of the present. And Haifa, where the "Exodus" company is living, is the city of the future.

★ ★ ★

The weather here is like Southern California's and enormous expansion work will soon be started on the old seaport that was flourishing at the time of Saul, David, Solomon, and Jesu of near-by Nazareth. But now Haifa is overflowing with movie stars, and long queues are noticeable every night outside the city's 13 movie houses.

★ ★ ★

Eva Marie Saint's "On the Waterfront," which won her and most of the people in it an Oscar, is currently showing at the Gal or Cinema. "I went to see it the other night," Eva Marie told me. "It was strange. I couldn't hear too much. It was in English with French subtitles, but it seemed that everyone in the audience was talking."

★ ★ ★

Paul Newman, playing Ari Ben Canaan in "Exodus," almost had his car turned over by enthusiastic autograph seekers. He solved his problem by importing a motor scooter. He offered me a ride on the back of his scooter but I declined and went in a car driven by **Sal Mineo.**

★ ★ ★

Danny Kaye's "Five Pennies" is currently on view here, and even though the movie was not reviewed too favorably, Danny is very popular. He has made several visits to Israel. The theatre is packed every night. "I saw him," a middle-aged Israeli told me breathlessly, adding, "and he winked at me!"

★ ★ ★

Michael Wager, who plays David in "Exodus," was in Israel during its fight for independence, and he fought for the Israelis. "One of my jobs was to transmit news to and from the front," Wager recalled. "I carried my transmitter in a suitcase. I had some narrow escapes."

★ ★ ★

I remarked to **Sal Mineo,** who plays Dov, that he looked much thinner. He is. "I lost 10 pounds for the role," he told me. The lost poundage makes him very attractive.

★ ★ ★

Fourteen-year-old **Jill Hayworth,** blonde, slender and cute, plays **Karen,** the girl befriended in the story by **Kitty—Eva Marie Saint,** whose ultra blondness causes the swarthy Arab extras to drool. Jill has had a problem. One scene has her diving into the water. "I couldn't swim before I came to Israel," she told me. "And I'm so scared of diving."

★ ★ ★

Alexandra Stewart, not long ago a Canadian debutante and also blonde—but not as much so as Eva or Jill—is playing **Jordana,** the tempestuous sister of hero Ari Ben Canaan. She is extremely beautiful, and it wouldn't surprise me to see her turn up in a movie in Hollywood.

★ ★ ★

The biggest scene in "Exodus" has **Lee J. Cobb,** on a balcony, telling the crowd for which 20,000 extras will be used that the United Nations has voted for partition, which means the establishment of the State of Israel.

★ ★ ★

"How true was the **Leon Uris** book to the actual events?" I asked a resident who came to Israel in 1923. "Two-thirds true," I was told, "the rest is romance." I enjoyed the book enormously, and hope the film will be as good.

Hocking & Forbes
754 Yates Street
Phone EV 3-2342

Gordon's Sporting Goods
1007 Hillside Avenue
Phone EV 2-5815

Newspaper Advertising Stimulates Buying

Girls Lead First-Year Arts Students In Victoria University Exam Results

Girls led first-year arts and science students but boys scored highest marks in other years as Victoria University released results yesterday for 640 students who recently completed sessional examinations.

Results included arts and science and commerce and business administration faculties, and the evening division. College of education results and scholarship winners will be announced in June.

First-year arts and science was led by Anita Harold with 90.3 per cent, while Margaret Lendrum had 89.7. Other leaders were: second year, John Scadding, 95.1, Michiel Horn, 94.4; third year, Robert Taylor, 92.3, David Alexander, 87.3.

Complete results:

First-Year Arts and Science:

FIRST CLASS—C. Anita Harold, Margaret J. Lendrum, Patricia O. Service, George H. Copley, Sharon G. Rayner, David A. McKay, Charles N. Brown, Douglas J. McMillin, Frederick W. Comer, Donald P. Walmsley (Duncan), Bonnie J. Bray, Judith A. Richardson (Cobble Hill), Nora L. Wright, Grace E. Maurice, Christopher D. Murray (Nanoose Bay), Susan V. Dickinson, Wendy A. Clay (Qualicum Beach), Robin G. Booth, Joan M. Woolison, Michael J. Audain, Catherine E. Emery, Michael E. Farquhar.

SECOND CLASS — Wendy G. Gerry, Stanley Hall, Philip S. Winterbottom, Anthony Lambert (Ladysmith), Lynda M. Roylance, Katherine J. Robertson, Richard J. D. Hinchcliffe, John R. Anslow, Jonathan E. Slater, Stewart I. Patrick, James W. Hawthorne, Sylvia M. Holt, David G. Nelson, Bryan F. Ralph, Nancy R. Dunn, Shirley W. Jones (Alberni), Frederick G. Scriver, Norman G. F. Lee (Calgary), C. Ross Maconachie, Mary C. Ferguson, Susan E. Forrest, Joanne B. Higgins (Parksville), Anthony D. J. Hopkins, Diana E. Warner, Robert R. Cameron (Prince Rupert), David F. L. Dawson.

Donald L. Tait, Daniel J. Brown, Donna J. Lambie, Sandra J. Johnstone, B. Denis Page, Dan Sill Eng, Patricia A. Clark, W. James W. Calhoun, Jocelyn A. Cooper (Wellington), Lawrence M. Cross, Deanna A. Downey, John J. Emery, George W. D. Fielder, Hugh J. Barclay (Port Alice), William A. Reid (Lake Cowichan), Patricia M. Cooper, Terrence W. Marlow, Gordon S. Shrimpton, G. Lis Jensen, Ann F. Chew, Raymond G. M. Leung, Florence G. Chan, Gary D. Tuttle, Iain C. B. Ogle, Valerie Macphail, Christopher M. Scott, Pamela J. Genge, John C. Padgin, Portia A. Tranton, Robert C. Allen, Dianne M. Bouchard, Susan V. Dillabough, Carol D. Crombie.

Derek Chambers, R. Clark Cook (Vancouver), Donald V. P. Kissinger, David A. Durden, Murray N. N. Haikett, S. Felicity A. Neave, Thomas A. Wyatt, Horace H. J. Mayea, Malcolm O. Berry (Alberni), Thomas J. Birkenhead, Jean S. Smith.

PASSED—M. Gail Achtem, Patricia J. Anderson (Nanaimo), W. David Black, Clyde M. Bogel, George E. Brice, Richard Chow, J. Douglas Connor (Port Alberni), John H. Cooley (Campbell River), Keith J. Davis, Marion J. Deans, Norman W. Dougan (Shawnigan Lake), JoAnn M. Erickson, Wayne G. Farmer, Richard E. K. Felden, Sally C. M. Ford, James K. C. Fraser (Cobble Hill), James M. Galbraith, Ralph A. Green, E. Roberta Halls, Ann E. Harris, A. Alix L. Henderson, W Barry Hodgkin, Robert R. Huddleston, David A. Humphries, Alfred A. Hunter (Prince Rupert), Kenneth J. E. Jones (Port Alberni), Margarate E. Kelran (Nelson) Supp. in History (extra.)

R. Wayne Knowles, T. Frank Laronde, R. Troy Lassau, Garry D. Lawrence, Peter N. LeQuesne, Donald G. Lyon (Campbell River), Kenneth A. MacCaskell (Lake Cowichan), Darryl D. McIntyre, Margaret T. MacLeod, John D. McRae (West Vancouver), Terry B. Mesher, James B. Moore, Michal Munro, R Bruce North, Gail Parker, Diane P Phillips, Timothy R. Price, Winton S. Roberts, Donald R. C. Robinson, L. Donald Shea, Barry F. Stenton, James E. C. Taylor, Dana J. Thompson, Sharon F. (McKay) Thompson, Terence G. Todd (Westview), Joseph J. Trinca, John W. Walker, Gerald G. R. Williams, Frederick R. Wright, Gary C. C. Yee.

PASSED with a supplemental—Velma J Ahlquist) (Eng. 100, 101) (Port Alberni), Julie G. Banfield (Chem. 101), Robert H. Bell (Ger. 90), Jon A. Benson (Math 101) (Tacoma, Wash.), Claude A. Brousson (Eng. 200), Yvonne A. Cicarie (Chem. 101), Melville W. Edwards (Math. 120) (Duncan), Robert B. Foster (Russ. 100), Peter J. Furstenau (Zoo. 105), Graham E. Garman (Psych. 100.)

Nels I. Granewall (Fr 110), David A. Hancock (Latin 90), Gerald L. Harris (Bot. 105) (Courtenay), Wilma E. Hawkey (Hist. 102) (Creston), Catherine D. Hicks (Math. 101), Sally D. Holland (Math. 101), Ronald S. House (Psych. 100), Harry F. W. Jang (Chem. 102), Mary Anne Kinnis (Eng. 100, 101), Barbara E. Kuong (Math. 101), Ann M. Lee (Latin 120), Doreen S. Leith (Hist 101), Rita M. Lenaghen (Fr. 120), Richard W. McMartin (Psych. 100), (Shawnigan Lake), William Matichuk (Math. 101), Leslie G. C. Millin (Math. 101), Angus C. Mitchell (Chem. 102.)

Stephen R. Mitchell (Math. 120) (Duncan), Michael J. A. Muirhead (Chem. 102), Hannah S. Okland (Math. 120), Alan M. Philip (Chem. 102), Sadi Ram (Eng. 100, 101), Laurence B. Rooney (Ger. 90), Barry A. Sadler (Eng. 101), Joseph Sam (Phys. 101), Sandra E. Savage (Eng. 100), Gordon L. Scrigns (Math. 101), Arnold W. Wall (Math. 101), John T. Watchman (Math. 201), John R. G. Wenman (FR. 120), Robert C. Whelden (Chem. 102), Barry J. Williams (Hist. 102), Donald M. F. Wilson (Eng. 200).

CREDIT in certain subjects—Donnison H. G. Ableson (9 units), Christine A. Bailey (9), Michael C. Bassett (9), Gordon P. K. Bates (9), Margaret A. Belford (9), K. Rune Berggren (6), Sally L. Brown (9), Lawrence R. Brownlee (12), Richard P. Burnett (9), Donna E. Cameron (12), K. Alan D. Carefoot (12), David L. Carl (12), Bruce Chambers (9), Thomas R. Cleuch (9) (Duncan), Gregory W. Clifford (9), Michael R. Corry (9), Philip P. Cramoton (9), Delmer G. Crow (9), Peter H. Davies (9), Michael D. Davis (12), Lawrence E. Devlin (12) (New Westminster), Diana L. Douglas (12) (Duncan), Diana M. Dron (9).

Gordon W. Dupont (9) (Cobble Hill), Deborah M. Easton (12), Shaun R. Fyfe (9) (Creston), Mrs. Ruth Fatt (3), Roy I. Fujikawa (9), Dean A. Geilert (9), Florence R. Goward (9), Darcy E. Goyette (9), John F. Grant (9), Sheila A. Greenhill (9) (Treman Groenewoud (9) (Edson Alta.), Ian R. Hall (9), John E. Haller (9), William G. Hamilton (12), David S. Harris (9), Joan M. Harris (9), John P. Hart (9), (Nanaimo), Roslyn J. Howard (12), Alan R. Johnson (9) (Alberni), Rosemary A. Kilgour (9), John W. King (12) (Duncan), J. Alexander Lacey (9), Brian R. Little (12), Ellery J. Littleton (12).

G. Edward Lyon (9) (Shawnigan Lake), Robert W. McAlpine (9), Margaret M. MacKinnon (12), Patrick G. Mead-Robins (9), Paul A. Meso (3), Marilyn D. Miller (9), Barbara A. Mills (12) (Cowichan Station), Clifford A. Norman (3), Dennis P. O'Brien (12) (Duncan), A. Carol L. Palmason (12), Patricia E. Paterson (9), John J. Phillon (9), Sadoo Ram (9), Clarence M. Ratzay (9) (Port Alberni), Roger L. Rimbey (12) (Dawson Creek), Edward A. Saunders (3), Maximillian O. Schoenfeldt (12), David E. T. Sheard (9) (Tahsis), Richard Sleep (12), Charles R. South (12), Lynne Spitler (9).

Mary W. Spilsbury (9), C. Alan Stonehouse (9), Edmund F. Sunday (12), Judith A. Taylor (12), William R. Tipton (9), Terry L. Toone (9), John D. Townsend (12), R. Bruce Warburton (12), Merilyn J. Ward (9) (Zeballos), D'Arcy W. Warner (9) (Nanaimo), Bruce D. Webber (12), Westinghouse (9), Robert R. Wight (9), David A. S. Williams (12), Alan W Young (9) (Salmo), Ross M. Young (9).

MARGARET MELDRUM
. . . second freshman

Second year:

FIRST CLASS — John L. Scadding, Michiel S. D. Horn, Glenys M. Parry, Georgia A. D. Maclean (Campbell River), S. Diane Robertson (Duncan), Howard Lim, Martin L. T. Bergbusch, Edward R. Powell, Janet M. Cooper, Patrick M. Thompson, Suzanne Bellward, Frank G. Bridges, Peter D. Wilkinson.

SECOND CLASS — Michael A. Bigg, John C. Simpson, Douglas D. Allcock, Gordon C. D. Eekman, Lovisa A. MacKay, Kenneth E. Neal, Ronald J. Ard, Heather Morgan, William A. Emery, Margret A. Salmond, John W. Harker, Gail E. McKevitt, Barry D. Saunders, Katherine A. Solly, Peter T. Ambrose (Fort St. John), S. Anne Hassen, Kathleen W. Harmer, R. Jan F. Smith, Gary E. Troughton, Philip A. Meyer, Daryl R. Sturdy (Port Alice), Judith I. Hirst, Roland V. Parsons, Gerard S. Prinsenberg (Supp. in Psych. 100 extra), A. Robert Turner, C. Peter Stockbill, Lucy E. Sutherland (Rossland), Gerald V. Booth, Edward W. G. Pomeroy.

Gordon E. Scoffield (Port Alberni), David A. Coleman, Glen A. Stephens, Merilynn H. Armstrong (Alberni), Heather M. Macdonald, E. Kealy Wilkinson, Jorma K. Pihlajoki, John R. Anderson, Gerald V. Glaum (Prince George), Karl J. R. Wylie, G. Henry Ruckle (Fulford Harbour), Geoffrey W. Arundell, Ronald M. Karagianis, A. Donald Mowatt, Harold H. Ridgway, Colin K. Roberts, Adrian G. White (Parksville).

PASSED—Judith M. Andrews, Donovan A. Best (Port Alberni), Patricia L. Butler, R. Peter Challoner, David E. Cook, Beryl C. Hale, J. William Maconachie (Supp. Eng. 412 extra) Roger S. Nuttall (Gananoque, Ont.), David R. Ross (Nanoose Bay), Stanley H. Smyth, Richard W. Sparks, Richard W. Zala.

PASSED with supplemental—J Marie Barr (Eng. 200), Susan Batterbury (Chem. 200), Donald G. Beale (Phys. 101), Barbara J. Dickout (Socio. 200), David J. C. Harris (Chem. 205), Robert M. Jones (Comm. 151), Donald B. Kirby (Chem. 101), Kenneth C. Leung (Ger. 110), Diana P. Livesey (Hist. 104), Gerrit C. Lok (Phys. 200), Marion A. Metzger (Eng. 412), Edward St. J. Pollard (Eng. 200), Julian N. de B. Reid (Latin 211), Colin M. Ross (Fr. 110), Martha-Ann Todd (Ger. 110).

CREDIT in certain subjects—Craig Andrews (9 units), Hugh R. Archer (9), Mrs. Joyce E. Butler (9), Geoffrey Castle (9), Randolph Chow (9), Peter D. C. Clark (9), Katheryn C. Daingerfield (12), Robert W. Dudley (12) (Nanaimo), Bernard F. Earthy (12), Murray Fletcher (14), Edmund I. Gerard (12), Francis J. J. Gibbons (12), Mary E. P. Goward (9), Robert A. Grieve (9), Gordon A. Hansen (9), Edward F. B. Hartvey (12), James G. Hay (9), John W. Hogg (12), Murray J. Holmes (12), Charles H. Joy (9), Gwyneth E. Judd (12) (Brackendale).

George H. Laundry (12), Derek A. Lister (9), Diana F. McBratney (12), Robert A. Macgregor (9), Robert R. Passmore (12) (Revelstoke), Anthony T. Perry-Wittingham (7), Lorne D. Priestley (9), Clifford A. Russell (9) (Fort St. James), Bernard J. Sinclair (9) (Cumberland), Sandra M. A. Chocomb (8) (Dartmouth, N.S.), Lorne B. Smith (12), William G. Thornbury (12), Mrs. Eileen M. Towart (6), Marilyn J. Tracy (9), Mark E. H. Trueman (12), Michael H. Wang (9), E. Brian N. Witt (12), Otto O. Zeltz (9) (Temiskaming, P.Q.).

Third Year:

FIRST CLASS—Robert R. Taylor, David G. Alexander (Nanaimo), Brian G. Carr-Harris, Barry M. Gelling, Kenneth E. Hill, Wendy K. Etheridge, John R. Wakeford, Roy M. R. Innes.

SECOND CLASS—Michael C. Stuart, William N. Haley, Philip M. MacNeill, R. Sandford Pogson, David J. Leeming, Robert Hutchinson, Charles D. Whistler (Wellington), Milton S. Calder, D. Marilyn Ardley (Lake Cowichan), F. Arnold White (Port Alberni).

Kenneth S. Walters, Lillian F. Easton, Anthony W. Robertson, Roseann Millin, Allan D. MacLeod, Robert B. H. Smith.

PASSED — Olive H. Fairholm (Lake Cowichan), A. James Martin, Ronald D. Smith.

PASSED with supplemental—Arthur J. Affleck (Math. 100), George A. Philion (Eng. 412), Kervin J. Rooney (Chem. 203), Glenn R. Shipton (Econ. 200).

CREDIT in certain subjects—Hilary J. Acklam (12), Gordon Britton (9), Ralph A. Burgess (9), R. Allen Fatt (12), Robert M. Hunt (12), Alice-Mae Hones (12) (Duncan), James F. Lister (15), Bruce R. Peterson (9, (Duncan)) John R. Reid (12), Keith T. L. Webb (12).

Fourth Year:

FIRST CLASS—Brian H. Sabiston.

Graduate Years:

CREDIT in certain subjects—Derek W. Pethick, B.A. (3 units), John Raine M.Sc. (3).

First Year Commerce and Business Administration:

SECOND CLASS — Robert L. Bickell, Donald A. Farquhar, Richard C. Elwood, Ian Stark, Terrence R. Gibson, Alan H. Case, David C. Skillings, Lloyd S. Thompson (Port Alberni).

PASSED — Philip L. Clark (Calgary) Thomas R. Fitzsimmons, Charles F. Loveless, Gerald W. Quan, James G. Whiteaker.

PASSED with supplemental—Willie S. Eng (Eng. 200), Richard M. Freeman (Eng. 200).

CREDIT in certain subjects — Peter Chapman (12), Agit S. Jawl (15), Richard Newell (15), R. Curtis Purden (12).

Evening Division:

FIRST CLASS—Eileen M. M. Bennett, Raymond Buckett, Joyce A. Butler, Winnett A. Copeland, Harold J. Darkes, Irvine Dawson, Stanley H. Dear, W. Russell Donaldson, Joseph P. Emery, Mrs. Maxine E. Eriksen, Mrs. Rona J. Haddon, Mrs. Sara W. A. Hamill, L. Robert Harris, Olive W. Heritage, Ivey M. Humberstone, Mrs. Dale E. M. Irvine, H. Robert Kendrick, Mrs. Barbara M. Lassfolk, Florence G. McConnell, Kenneth R. McCulloch, John H. Merrett, Elsie Miles, Mrs. Elizabeth Mortimer, Mrs. M. L. Joy O'Dowd.

Alexander E. K. Philip (Prince George), Robert T. Tubman, Mrs. Mary M. L. Webster, C. Norton Welch.

SECOND CLASS — William H. A. Abbott, C. William Ballantyne, Mary J. Bell, William C. Bell, Mrs. Georgette M. R. Bergstrom, Maryann L. Bishop, T. Gilbert Bunch, F. Burke Cahill, James M. Chow, Peter C. Clarke, Mrs. Phyllis B. Clement, Mrs. Gertrude M. Coulston, Edward J. Curtis, Ruth Donaldson, Mrs. Aileen M. Downie, J. Mirth A. Doyle, Gerald R. C. Dunn, Mrs. Roberta M. Emery, Linda M. Fields, Mrs. Emma F. Fleetwood, M. Theresa M. French.

Cecil E. F. Gould, John S. Griffin, Peter M. Hamilton (Cobble Hill), William K. Hardy, William E. Harris, Ernest W. Hatch, W. Justus Havelaar, Darlene R. Hendry, Edythe M. I. Hodgson, Richard V. James, Elfie D. Jernslet, Mrs. Mary W. Johnston, Ralph H. Jorgensen, William L. Kirby, Eric R. Kronlund, Leonard J. Lane, Mrs. Callie L. Lomas, E. Mamie McAllister, Mrs. Rose-Blanche McBride, Donald J. McColl, Mrs. Julie A. McCulloch, G. Sally McGill, Alaisdair MacKinnon, Douglas D. McLaughlin, Bryan M. Mee, Mrs. Emily Millhouse, Vincent E. Monckton (Regina), Mrs. Cynthia D. Mooney, Evan M. Oakley, Mrs. Anne E. Olsen, Charles E. Passmore.

Stanley A. Perkins, Patricia H. Perry, Lawrence E. Pimlott, Mrs. E. Doreen E. Radcliff, Graham Rice, Mrs. Betty-Jean Richmond, Kenneth D. Ridenour (Duncan), Mrs. E. Ruth Roberts, John B. Robertson, H. Lyell Rodger (Duncan), Malcolm E. Scott, Bruce M. Snider, Nigel A. Turner (Duncan), J. Keith Vinden, Irene O. Wende (Nanaimo), Robert J. Wetmore, M. Marion Williams, Kenneth T. Wright.

PASSED—Richard J. Andrews, Mrs. Mary E. Arrol, Harold I. Banks, Byron H. Barker, K. Raymond Beckett, Laureen A. Bennett.

Marie E. Caldwell (Alberni), Garry C. Chater, David J. Christian, F. John R. Christian, Terrence G. Daniels, Victor P. Epp (North Surrey), George Fortune, Bruce W. Gardner, Arthur R. Garrison, Mrs. Irene I. Gibbard, Robert W. Hamilton, T. Ronald Harris, Betty P. Harvey, Mrs. Erika M. Huber, W. Raymond Hulett, Jane G. Humber, Louise E. Kinley, Herbert J. Law, Herman G. Leung, Desmond A. Lindo, Mrs. Margaret J. Long, Terence R. Lore, Reginald H. Lott, Mrs. Marjorie McKelvay (Vancouver), Donald F. McKinnon, Sybil I. MacLean, Donald J. MacPherson.

Bos Kan Vivian Mar, E. Gerald Marriner, Jean I. Mathisson, Glenys A. Mee, Mrs. Caroline D. Motherall, Mrs. Mary L. Muncy, Mrs. Lillian Nelson, Mrs. Peggy Novak, Mrs. Gertrude H. Onhasey, Robert H. Peach, Ralph J. Penman, Mrs. Joanne P. Petersen, Glen R. Pope, Gloria D. Pope, Mrs. Noreen J. Rowe, Helen Ruckle (Fulford Harbour), Mrs. Edith E. Schaefer, Peter H. Seale, Mrs. Ardena G. Simpson, Aria J. Smalley, Gordon H. Smith, Robert E. Smith, Philip J. Steel, C. Douglas Strutt, Mrs. Kathleen G. Van Sickle, Mrs. Bessie T. Vosburgh, Armin Wall, Robert L. Weinberg, Mrs. Martha L. Welch, Mrs. Mary T. Wiles.

GRANTED SUPPLEMENTAL — John H. Bradshaw, Sheila G. Carolan, Mrs. Rose F. Daly, Eugene A. Erdos, Mrs. Robin L. Mee, Cordell R. Newby, Helmut Schemitsch, Mrs. Hilda M. Tome, Herbert J. Walters, Caroline J. Webb.

Convicts Find Key To Rehabilitation?

VANCOUVER (CP)—Thieves who are robbing parking meters of about $150 a day by striking just before regular collectors arrive apparently are getting their keys from Oakalla prison.

William Anthony, meter collection official, says he learned the keys may have been made in Oakalla from a smuggled-in sample, and taken out by discharged prisoners.

ENDS TONIGHT
'Madame Butterfly'
ONE SHOW ONLY AT 8 o'CLOCK
Starting Thursday
"The Golden Age of Comedy"
• FOX •
Hillside at Quadra

ENDS TONIGHT
"BEHIND THE MASK"
Here is a British hospital drama in color, starring Sir Michael Redgrave and his daughter Vanessa, and Tony Britton. It is a film that pulls no punches and dares to show something different. It is an exciting and moving drama of the enmity between two brilliant surgeons.
Doors 6.30
Complete programs 6.45 and 8.47
Feature 7.00 and 9.11
OAK BAY

DOROTHY DANDRIDGE CURT JURGENS
TAMANGO
CinemaScope
Adult Entertainment Only
IN COLOR
The Violent Love of a French Captain (Curt Jergens) for a Negro Girl (Dorothy Dandridge)
★ ★ ★ And on the Same Program ★ ★ ★
— GO JOHNNY GO —
10 Great Rock 'n Roll Stars AT 1.10
17 Great Rock 'n' Roll Songs 4.31
TAMANGO SHOWING AT 2.49 - 5.56 - 9.03 7.38
PLAZA

Starts Tomorrow
IDLE ON PARADE starring WILLIAM BENDIX
2 FIRST VICTORIA SHOWINGS
THE FUNNIEST SERVICE COMEDY RIOTS OF ALL TIME!
FURTHER up the creek!
DAVID TOMLINSON FRANKIE HOWERD SHIRLEY EATON

GARY GRANT TONY CURTIS
'OPERATION PETTICOAT'
in Eastman COLOR
50c until 2 p.m. (Govt. Tax incl)
DOORS OPEN AT 12.30 Feature at 1.37, 3.50, 6.21, 9.05
STARTS WEDNESDAY MAY 18TH . . .
The Royal Wedding in Glorious Color!
"Wedding in Springtime"
ODEON
EV 2-8513

Tillicum OUTDOOR
Gates Open 7.45—Show Starts at Dusk—Ask Us About "Sleep Checks"
Spencer Tracy K. Hepburn
"DESK SET"
Technicolor and CinemaScope
Don Murray Carolyn Jones
"BACHELOR PARTY"
CARTOON

Don't miss the World-Famous
Bob Mitchell's
SINGING BOYS
SANG IN OVER 150 MOTION PICTURES & 1000 RADIO AND TV SHOWS
"The best choir in the world."—Bing Crosby
The choir that has brought tears of joy and laughter to millions will now sing in a special concert for you. Hear this celebrated group IN PERSON.
2 Performances Only
QUEEN ELIZABETH THEATRE
Wed and Thu, May 11th & 12th. 8:30 P.M. Tickets available at Box Office now, $1.25 to $3.75.

THE CRITICS' CHOICE FOR THE PRIZE PLAY OF THE YEAR!
Adult Entertainment Only.
LOOK BACK IN ANGER
RICHARD BURTON CLAIRE BLOOM MARY URE
ENDS TODAY
Capitol
AT 1.33, 3.30, 5.27, 7.24, 9.21
TOMORROW: James "Maverick" Garner in "CASH McCALL" with Natalie Wood

The Hunnicutts will be the Talk of this City . . . Just as they were the Talk of their own little town . . . Where their pride and money couldn't conceal their secret family shame!
STARTS TODAY
50c till 2 p.m.
METRO-GOLDWYN-MAYER
HOME FROM THE HILL
When you talk about the GREAT Motion Pictures you will talk about this one!
ELEANOR PARKER
ROBERT MITCHUM
Regular Prices
Doors 1.00 p.m.
Feature, 1.04, 3.40, 6.15
Last Complete Show, 8.50
Last Feature, 9.00 p.m.
Royal
3 FAMOUS DOWNTOWN THEATRES

St. Matthias' Little Theatre Society
"RISE AND SHINE" — COMEDY
"DARK BROWN" — DRAMA
also
Junior Auditions
St. Matthias' Church Hall
May 13-14 Curtain 8.15 p.m.
Admission 50c

Hudson's Bay Company. Your Downtown Shopping Centre
INCORPORATED 2nd MAY 1670
Shop Wednesday, 9 a.m. to 5.30 p.m.
Dial EV 5-1311
1½ hours free parking in our New Parkade
Special Low Prices!
Duplicate Shipment . . . Green Shade Only
Reg. 199.50! Imported French Wilton Rugs
Beautiful, just beautiful, and oh so hard-wearing besides . . . You'll love the all-over or medallion design that adds such richness of appearance, not only to the rugs, but to your rooms as well; you'll appreciate the velvety-smooth, close-cut all-wool pile that really, honestly, gives you a decade of wear, or better. Background color comes in deep, glowing green . . . Come down NOW and choose from the eight sizes for your approval.
Special 9'x12' 149.95
• No down payment—$9 monthly
2'x3'. Reg. 12.95. Special 7.95
27"x54". Reg. 19.95. Special 12.95
36"x63". Reg. 29.95. Special 19.95
6'x9'. Reg. 99.50. Special 69.95
9'x15'. Reg. 249.50. Special 189.50
11'5"x15'. Reg. 299.50. Special 229.50
HUDSON'S BAY COMPANY, floor coverings, 4th

USED CAR? MORRISON
CHEVROLET - OLDSMOBILE
Yates at Quadra

Mimi Hines Reaches Big Time With "Rotsa Ruck"

Canada's zany, versatile Mimi Hines has come a long way from the house-painters' picnics on Bowen Island off Vancouver. With straightman-husband Phil Ford she gets $7,500 a week. It started when she made Jack Paar cry. Read how they climbed to the top in this week's big Star Weekly.

VISIT
Featherland
THE MOST TASTEFUL, INTERESTING WILD-LIFE ESTABLISHMENT IN THE LAND
Trained tropical and native bird and animal personalities shown by personal tour, 2 in the afternoon till 9 in evening. Daily except Mondays. Why not come before or after dinner on a weekday?
1848 BURNSIDE ROAD WEST

Science Now Shrinks Piles Without Pain Or Discomfort

Finds Healing Substance That Relieves Pain And Itching As It Shrinks Hemorrhoids

Toronto, Ont. (Special)—For the first time science has found a new healing substance with the ability to shrink hemorrhoids and to relieve pain and itching. Thousands have been relieved with this inexpensive substance right in the privacy of their own home without any discomfort or inconvenience.

In one hemorrhoid case after another, "very striking improvement" was reported and verified by doctors' observations.

Pain was promptly relieved. And while gently relieving pain, actual reduction or retraction (shrinking) took place.

And most amazing of all—this improvement was maintained in cases where doctors' observations were continued over a period of many months!

In fact, results were so thorough that sufferers were able to make such statements as "Piles have ceased to be a problem!" And among these sufferers were a very wide variety of hemorrhoid conditions, some of even 10 to 20 years' standing.

All this, without the use of narcotics, anesthetics or astringents of any kind. The secret is a new healing substance (Bio-Dyne) — the discovery of a famous scientific institute. Already, Bio-Dyne is in wide use for healing injured tissue on all parts of the body.

This new healing substance is offered in *suppository or ointment* form called *Preparation H*. Ask for individually sealed convenient Preparation H Suppositories or Preparation H ointment with special applicator. Preparation H is sold at all drug stores. Satisfaction guaranteed or money refunded.

Newspaper Advertising Stimulates Buying

Full University of Victoria Exam Results on Page 22

Island Edition
★ ★ ★
Duncan Bureau
30 Kenneth Street
Phone Duncan 1600

The Daily Colonist.

Vancouver Island's Leading Newspaper Since 1858

Island Forecast: Cloudy, Showers, Sun
(Details on Page 2)

No. 129—102nd YEAR — VICTORIA, BRITISH COLUMBIA, WEDNESDAY, MAY 11, 1960 — 10 CENTS DAILY 15 CENTS SUNDAY — 22 PAGES

ANITA HAROLD
. . . leads freshmen

JOHN SCADDING
. . . leads sophomores

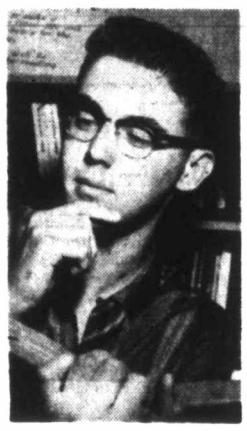

ROBERT TAYLOR
. . . leads juniors

★ ★ ★ ★ ★ ★

Repeat Achievements

First-Rank Students Top University Lists

Five Greater Victoria students, well known for previous high scholastic standings, headed a list of more than 550 students who recently wrote year-end examinations in the faculty of arts and science at Victoria University.

High-ranking students are C. Anita Harold, 201 Russell, leader in the first year with an average of 90.3 per cent; Margaret Lendrum, 247 Government, second with 89.7; John L. Scadding, 1204 Clover, leader in the second year with 95.1 per cent; Michiel Horn, 523 Harbinger, second with 94.4; Robert Taylor, 2795 Foul Bay, leader in the third year with 92.3 per cent, and David Alexander of Nanaimo, second with 87.3.

HIGHEST MARKS

Robert Bickell of Cobble Hill chalked up the highest marks in the faculty of commerce and business administration with an average of 77.6 per cent.

The five Victoria scholars all plan to carry on studies next fall at the University of British Columbia.

Eighteen-year-old Miss Harold is getting set for a summer tour of Europe.

She won the Victoria district scholarship when she graduated from Mount View High School last year.

SECOND STUDENT

John Scadding, 1204 Clover, 19, second among first students in 1959, was winner of the Matilda Horsepool scholarship in 1958 and Spencer's Stores scholarship and P. H. B. Dawson bursary in 1959.

Now working at Quesnel, he plans to major in economics this fall at UBC.

Michiel Horn, 20, who led first-year students in 1959, is holder of the Kiwanis and Percy Elliott scholarships and plans to enter third-year arts at UBC this fall.

HISTORY PROFESSOR

He hopes to be a university history professor.

Robert Taylor, 21, was high man in the Victoria school district when he graduated from Oak Bay High School.

He hopes to receive his bachelor of arts at UBC next year and continue studies in English and history.

Buy Compact Cars Civil Servants Told

OTTAWA (CP) — Government departments have been instructed to buy compact cars instead of big ones wherever possible, Dr. George Davidson, deputy health minister, told a meeting of the Commons estimates committee.

Louw Lashes Out At U.K. Critics

★ ★ ★

Prelate's Plea

Help Us Remain Friends

LONDON (Reuters) — The Archbishop of Canterbury, speaking on the South African racial issue, yesterday urged the government there to "do something, however small, to relieve the consciences of its friends."

Dr. Geoffrey Fisher noted before an Anglican Church meeting here that the South African government "is insisting that it must bear its own burden, and indeed it must."

"The tragedy is that so far they have seemed to pay little or no regard to the burdens which they are imposing upon the hearts and consciences and political principles of those who are their brethren in the British Commonwealth, in culture, in Christian faith and in common humanity."

The meeting unanimously passed a resolution declaring that it believed the policy of racial segregation to be contrary to the purpose of God.

LONDON (UPI) — South African External Affairs Minister Eric Louw said yesterday that his country's relations with Britain will be seriously disturbed if severe criticism of South Africa is permitted to continue unchecked here.

He said attacks on South Africa from every quarter are increasing "in bitterness and intensity."

These attacks, he said, are "based on ignorance of South Africa and its peoples, and actuated not only by prejudice, but only too often by malice."

Louw criticized the House of Commons for taking "the unprecedented step of discussing and condemning, by a unanimous vote, the domestic policies of a fellow-member of the Commnowealth.

"This was the thanks," he said, "that South Africa received for aid rendered to Britain in past years."

Press Rapped On Bomarc

LAWRENCETOWN, N.S. (CP)—Revenue Minister Nowlan criticized Canada's press Tuesday for its stand on the Bomarc missile issue, saying the press was "misinformed, prejudiced and biased," and criticism of Defence Minister Pearkes was unfair.

Soviet Rocket Threat Countered

U.S. Pledges Defence of Allies In Reply to Russian Threat

★ ★ ★ ★ ★ ★

Spy Plane Pilot Will Face Trial

WASHINGTON (AP)—The United States pledged Tuesday to go to the aid of its allies which might be attacked by Russia for allowing American spy planes to use their air bases.

(See other stories on Page 2.)

At the same time the state department accused Soviet Premier Khrushchev of waging a campaign of threats and intimidation against small countries innocent of any wrong-doing.

LANDING POINTS

The state department was replying to Khrushchev's threat to aim Soviet rockets against any foreign bases which serve as takeoff or landing points for intelligence flights into Russia. "There should be no doubt that the United States will honor these defence treaty commitments," the department said in a statement.

The statement came amid these other developments in the war of words over the American spy plane downed in Russia May 1:

BROUGHT TO TRIAL

1. Russia indicated in a note to the United States that the captured pilot, 30-year-old Francis G. Powers, would be brought to trial.

2. Chairman Clarence Cannon (Dem., Mo.) of the House of Representatives appropriations committee reported U.S. intelligence planes have ranged as far as 1,300 miles inside Russia in a series of espionage flights since 1946.

NOT SHOT DOWN

Cannon, who heard central intelligence chief Allen Dulles at a secret briefing Monday, said the high altitude U-2 plane had not been shot down by a Soviet rocket as Khrushchev claimed but was forced down by "some unforeseen and unavoidable mechanical or physiological defect."

3. The state department assured Japan that future U-2 flights from Japanese bases would be "utilized only for legitimate and normal purposes of weather observation."

QUIETING STORM

This assurance was clearly aimed at quieting the storm in the Japanese Diet which is considering ratification of a Japanese-American security treaty.

In Moscow the Soviet Union notified the United States Tuesday that Francis G. Powers, pilot of the American spy plane downed deep inside Russia on May Day, "will be brought to account under the laws of the Soviet state."

AFTER CONFERENCE

This indication that the pilot may undergo a trial for espionage, probably not long after the end of the summit conference, was contained in a stiff protest delivered through the U.S. Embassy.

The Soviet government protested what it called the espionage reconnaissance flight of Powers' high-flying Lockheed U-2 jet.

SEEK INTERVIEW

The United States countered with a request in a note of its own for permission for an embassy officer to interview Powers who is reported by the Russians to have confessed he was spying.

"CALCULATED POLICY"

It declared that "hostile acts of American aviation which have taken place numerous times in relation to the Soviet Union are not simply the result of the activity of the military command of the U.S.A. in various areas but are an expression of a calculated U.S.A. policy."

SEN. JOHN KENNEDY
. . . nomination near

★ ★ ★

West Virginia

Kennedy Wins, Humphrey Quits

CHARLESTON, W. Va. (AP)—Sen. John Kennedy of Massachusetts won Tuesday's West Virginia primary election, rocketing him within reach of the Democratic presidential nomination.

In a demonstration that a Roman Catholic can carry a state where only 4.5 per cent of the residents are of his faith, Kennedy trounced Sen. Hubert Humphrey of Minnesota, a Congregationalist.

Humphrey conceded early today that Kennedy had won the primary, and announced that he is dropping out of the race for the nomination.

On the basis of incomplete returns, Kennedy was getting about 60 per cent of the total vote.

With one-third of the 2,751 precincts reported, Kennedy had 69,768 votes to 43,748 for Humphrey.

Canada, U.S. Talk Swap

WASHINGTON (CP)—Phillip Taylor, assistant U.S. air secretary, said Tuesday the U.S. Air Force is considering the possibility of acquiring a limited number of Canadian CL-44 cargo planes on the basis that Canada might be willing to engage in a production-sharing swap by buying U.S. fighter planes in exchange.

★ ★ ★

Don't-Spy Story Denied

OTTAWA (UPI)— External Affairs Minister Green Tuesday branded as "wild speculation" a report that Canada formally asked the U.S. to stop spy flights over Russia.

Green told the Commons Canada's position has been made known to the U.S. through "official channels." He had said Monday incidents like the U.S. 'spy plane' in Russia could trigger a nuclear war.

Hubby 'Not Spy'

"My husband is not a spy and he is not engaged in espionage activity," Barbara Powers insisted yesterday although she conceded he told her little about his work. "I can only wait and hope," she said.

Stop Rum For Navy MP Urges

OTTAWA (CP) — John Taylor, Progressive Conservative MP for Vancouver Burrard, says the navy's rum ration should be eliminated to pay for Canadian participation in the Olympic Games. The rum costs $300,000 a year.

Southern Rhodesia

Queen Mother Due Despite Mob Riots

LONDON (CP) — Queen Mother Elizabeth flew off Tuesday night for a goodwill visit to the Central African Federation despite outbreaks of Negro mob violence in the northern copper belt area

The Queen saw her mother off at the airport with a cheerful wave. The Queen Mother is due in Southern Rhodesia today.

Disorders in the federation during the weekend resulted in more than 100 Negroes being arrested.

★ ★ ★

Whites Demand Guns

KITWE, Northern Rhodesia (Reuters)—White settlers demanded gun licences and a government minister spoke of "extermination" Tuesday night as police and Negroes clashed again in this troubled central African British protectorate.

Territorial Minister Rodney Malcolmson told a crowd of 2,000 whites here that Negro leaders of the United National Independent party must be rounded up and said the government was planning the best way to "exterminate such rats."

I May Kick the Habit But My Wife Won't

Colonist reporter Terry Hammond, along with scores of other Victorians, is trying to kick the cigaret habit with the help of the Colonist's recent series of articles by Arthur King. Hammond, a three-pack-a-day "addict," describes another step in his withdrawal.

By TERRY HAMMOND

Q-Day minus 10.

Although hundreds of readers seem to have joined me in an effort to kick the cigaret habit, it is with profound regret I report that the only two people I actually launched down the road to lung cancer have steadfastly refused to be saved.

One of these is my wife.

Up to the day we were married she did not smoke at all.

A mere 24 hours later she was up to two packages a day.

It was almost as though she had come under some sudden and severe nervous strain.

I asked our family doctor about it.

CARPS AT BILL

"It is almost as though she has come under some sudden and severe nervous strain," he said. (This cost me $8 and as any fool can see is practically identical with my own diagnosis).

Anyway, she does not propose to stop smoking.

STRAIGHT ANSWER

"I thought she put it pretty succinctly last night when she said "I do not even propose to discuss it."

The other person I lured into the smoking fold was a real catch. He is a former athlete of some renown and his rapid deterioration during the three years since he became a chain smoker one day is sickening to behold.

DRAMATIC NEWS

He accompanied me on a 300-mile round-trip drive in the interior one time, and would not be smoking to this day if my wife had not waited until we were 150 miles out before deciding it was time to have our second child.

In true story-book tradition I started lighting one cigaret after another as soon as I got the news and turned the car around.

EXCEEDING, ETC.

The roads were exceedingly twisty, exceedingly icy, and we were going exceedingly quickly, mostly sideways.

After a couple of near misses with large trees alongside the road while lighting cigarets, this fellow offered to light them for me.

I shouldn't really say he just offered to light them, he actually pleaded with me to allow him to light them.

STILL AT IT

We were only half way back when I suddenly saw that instead of lighting one cigaret at a time, he was lighting three and smoking two of them himself. It is now three years later and he has never stopped.

As it turned out though, there really wasn't any hurry after all. Our second child wasn't born until three weeks later.

★ ★ ★

Cigaret Addict's Diary

★ ★ ★

Don't Miss

'I Live for Speed' Then Youth Died
(Names in News, Page 2)

★ ★ ★

'Dead Man' Alive, Who's in Morgue?
(Page 3)

★ ★ ★

'Ike Snubbed Me' Truman Declares
(Page 21)

★ ★ ★

	Page
Bridge	17
Comics	21
Crossword	19
Financial News	7
Garden Notes	21
Social	12, 13
Sport	8, 9
Theatres	22

Philip Nearly 'Dots' Ump —Or So He Says in Speech

LONDON (AP) — Prince Philip, Britain's best-known polo player, sheds his royal dignity a bit when he canters around the field.

Last weekend, at a match in Windsor Great Park, the umpire penalized him for a foul. And Queen Elizabeth's husband felt like socking the guy good and hard.

He said so at a luncheon given by the Lord Mayor of London Monday.

"I had the greatest difficulty in restraining myself from dotting the umpire," the prince said.

The umpire—Maj.-Gen. Claude Pert, 61—isn't worried.

"Prince Philip was just joking," he said. "He always takes my decisions like a sportsman. He's a charming fellow and a very good player."

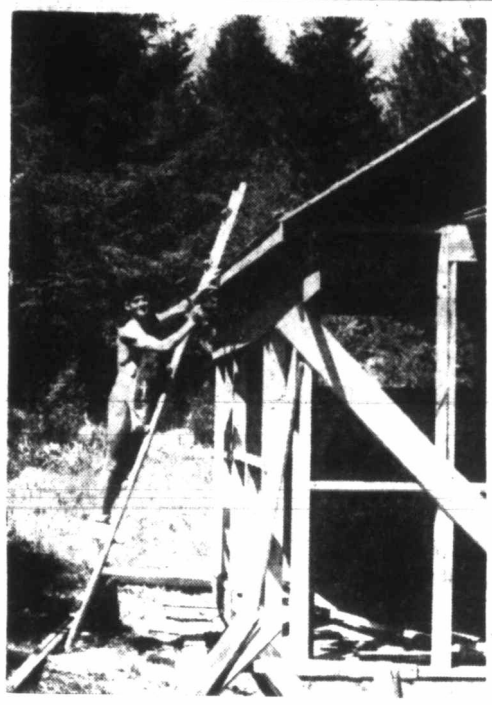

Result of night school courses taken by Victoria nudist Albert Young is cabin he is building at Sol Sante Club near Shawnigan Lake for himself.—(Colonist photo by Charles Thompson.)

No Longer Bound by Convention

Reporter Bound for Convention

All-Togetherness Nudes Prudes

By CHARLES THOMPSON

DUNCAN — We got this invite to the Nudist Club so we went, the wife and myself and our worst fears—that we would be asked to disrobe.

And we came to the decision after having a look around, at the landscape and such, that nudists are prudists.

I mean, so they wander around as most families do in the privacy of their own home. Only they have togetherness, at the club, in the all togetherness.

Several hours wandering over part of the Sol Sante Club's 172 acres of lush parkland was enough to give us what you might call, say, a good start on a tan.

"There has been a lot of misunderstanding about nudism in this country," said our guide (and shadow) Walter Hannam, 22 Midwood Road, Victoria. He proceeded to tell us why.

I admit even I'm human to a certain degree. But this was a shattering experience. Even the wife had not too glorious ideas. Mine were so-so, you might say.

Well, there weren't many members walking around in their birthday suits. We were happy we were not asked to. There were few members about, we suspect, because they had been warned we would be.

Anyway, I would have pinned Legion of Merit medals on some of them, if they'd had somewhere to pin them. Fact is, it was cold and they deserved something for their efforts. It was a shivering 55 degrees in the shade, according to their outdoor thermometer.

Now for statistics: Membership is 40 families. Applications are screened by the Secret Service. Walter (everybody calls everyone else by their first name, 'cause it's bad manners to ask a person's last) shows the prospective members around and watches for any shifty-eyed types. If a married man wants to join he must have a note from his wife explaining why she won't. ("We don't want to break up marriages," said our ever-present host.) Members with the fumes (or even one) of alcohol on their breath are asked to leave. Foul-mouthed persons are treated foully. "Undue" familiarity is verboten.

See what I mean? No wonder this crowd (in my opinion) has a small membership. The property, with Little Shawnigan Lake running through it, is a beauty spot. But with those rules . . .

No one we talked to seemed the worse for it. One retired man and wife from Sunny Trails on the Mainland said all they ever do is fish and nudism and nudism and fish. Yes, they like the life fine.

"There's nothing wrong with it," said Albert Young of Victoria, who asked that he be quoted and his name used. "It's good and clean and not what people think."

No one explained what people "think" about nudism, but I think I know.

Anyway, we saw many, happy people sitting down, standing up, fishing, working and what have you. They seemed under control. Neighbors no longer object to the club. Even children no longer sneak under the fence, says Walter, because they soon find out the police are on the club's side.

Even my wife, a blonde who is far from dumb, commented as we left: "I think it is nice and healthy. And they have such nice, cute little cabins."

I'll be going back (that is, if I can control my eyes) and this time in the nude for the Western Canada convention of the Canadian Sunbathing Association on June 24, 25 and 26.

Did you get that, Walter?

All I want to know is where does one pin his press badge.

$1,740,949 Budget

Mill-Rate Up Two For Port Alberni

PORT ALBERNI—A record-breaking budget and a 42-mill tax rate bylaw were introduced by finance committee chairman Ald. Fred Weaver at council meeting Monday.

Ald Weaver pointed out that the $1,740,949 budget is within $10,000 of the total. Council was budgeting for a $15,000 surplus in the hopes of bringing the city's cash position back to normal.

Mayor Loran Jordon commented that council would have liked to have held the tax line but the two-mill raise in rates had been unavoidable.

The increase will amount to approximately $6 for the average home owner, Ald. Weaver said.

Major items in the budget are $837,063 for schools, $102,000 for public works, $155,147 for debt charges and $132,680 for social welfare.

In introducing the bylaws Ald. Weaver stated that the budget forecasts a continuation of local improvement sidewalks and sewers and allows for approximately $40,000 worth of street surfacing, which will allow approximately the same amount of work this year as had been done in each of the past few years.

"No major new undertaking is contemplated but we will continue with our program of gradual improvements throughout the city as a whole," he said.

Woman in Race For Post of Chief

DUNCAN — Indian Councillor Louise Underwood, first woman elected by the band here, is the first woman nominated to run for chief.

She was one of four nominated at a meeting chaired by Indian agent Fred Clark Monday. Chief Elwood Modeste was not renominated. He declined a nomination for councillor. Ten council seats are vacant.

Voting takes place May 20 in the Cowichan Indian Community Centre (old Agricultural Hall). Nominees have until two days before the election to withdraw.

Named for chief besides Miss Underwood were Stanley Modeste, Eddie Elliott, Jr., and Edward Williams, Sr.

For council: Joseph Elliott, Ross Modeste, Abner Thorne, Alex Canute, Mrs. Eddie Elliott, Jr., Norman Joe, Francis Johnny, Mrs. Wallace Thorne, Alphonse Billy, Angus Smith, Leonard Peter, Sam Wilson, Adam Jimmy, William Joe, Mac Page, Robbie Daniels, Sammy Henry, Jr., Victor Thomas, Abel Joe and Dennis Alphonse.

Parksville Water System May Tap Nearby River

PARKSVILLE — Village council is considering augmenting the municipal water supply by utilizing Englishman River, about two miles south of Parksville.

The plan arose from a recommendation made by Russell Potter, consulting engineer from Victoria, who was asked by the council to make a survey of the present water system and advise on expansion for the future.

Mr. Potter said he did not think it profitable to try to increase the supply from the present source, a series of springs, as the result would not warrant the expense. A well beside the river was recommended by Mr. Potter as the best source of supply.

Council accepted the recommendation but did not make any decision for the present as the 1960 budget does not allow for such a large project. It is estimated that the cost of bringing water from Englishman River would be about $15,000.

Other business at the regular meeting included a vote passed to make a grant of $200 to Parksville and District Chamber of Commerce for the tourist bureau project.

Approval was given to a motion to purchase a second-hand pickup truck for village maintenance work.

Final adoption was given to four bylaws, the zoning amendment bylaw, road dedication bylaw, annual budget bylaw and the tax rate bylaw. Third reading was given the revised pound bylaw.

The amended zoning bylaw provides that 1,000 square feet is now necessary for camping space instead of 2,500 as in the past. An additional 200 square feet is required for each car.

TO KNOW ENVOY

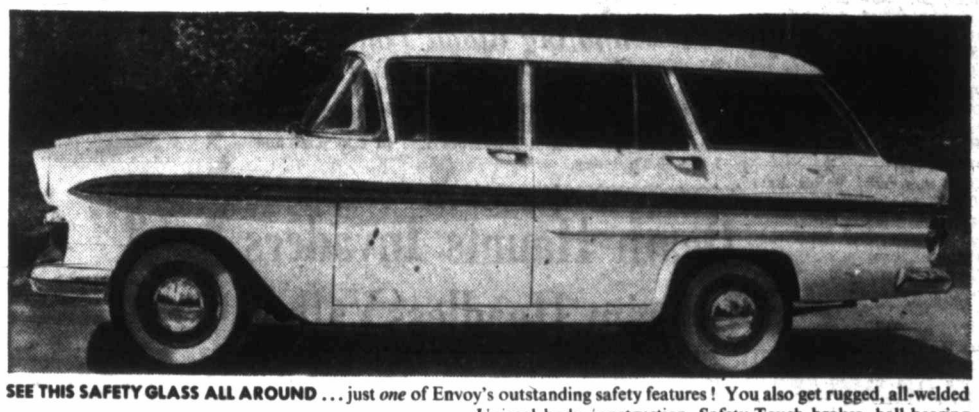

SEE THIS SAFETY GLASS ALL AROUND . . . just *one* of Envoy's outstanding safety features! You also get rugged, all-welded Uniseal body construction, Safety-Touch brakes, ball-bearing steering system!

PRESS THE PUSH-BUTTON DOOR HANDLES . . . on all four doors of every Envoy! You can open the door with fingertip pressure! Another great value you'll find in few other cars at Envoy's low price!

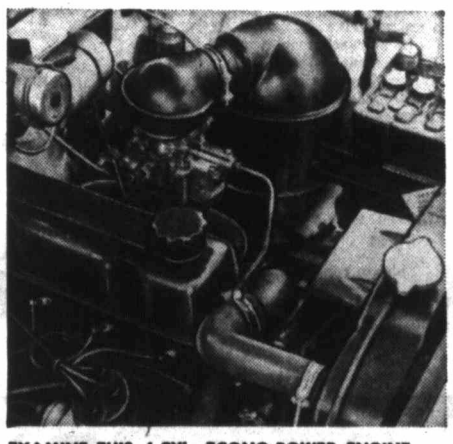

EXAMINE THIS 4-CYL. ECONO-POWER ENGINE . . . super-efficient over-square design gives you the power you want when you need it! Maintains high speeds effortlessly, burns surprisingly little gas!

TRY THE THREE-SPEED STEERING COLUMN GEARSHIFT . . . no need for you to learn new driving habits! And Envoy's Synchro-Ease transmission gives smooth, silent gear changes whether you're shifting up or down!

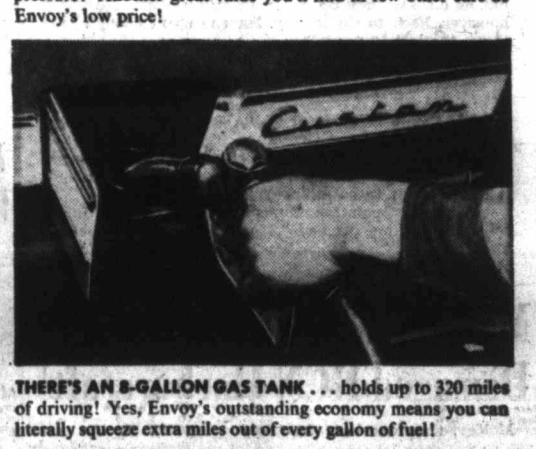

THERE'S AN 8-GALLON GAS TANK . . . holds up to 320 miles of driving! Yes, Envoy's outstanding economy means you can literally squeeze extra miles out of every gallon of fuel!

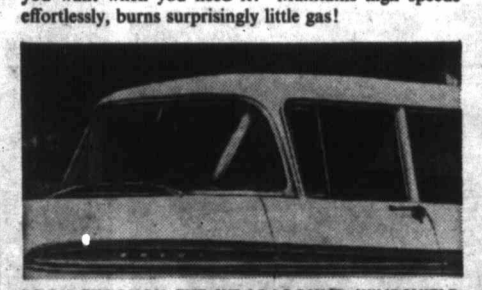

LOOK THROUGH THE WRAPAROUND WINDSHIELD . . . gives you wider, safer view of the road! Another down-to-earth reason for going Envoy—today!

ASK AN ENVOY OWNER about its ample trunk space—plenty of room for five suitcases, plus extras. Room for all the family luggage.

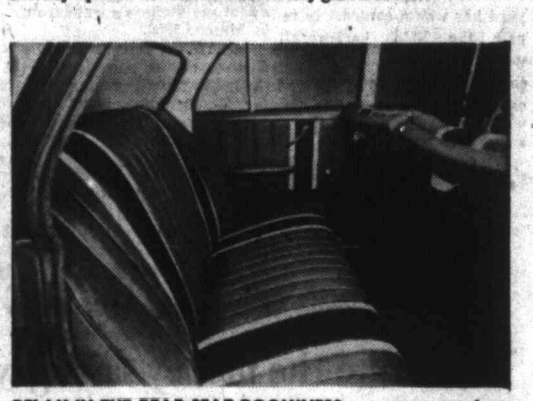

RELAX IN THE REAR-SEAT ROOMINESS . . . cross your legs in comfort in the roomy rear seat of your Envoy! Foam rubber seats with luxury fabrics give you *more* riding pleasure!

IS TO GO ENVOY!

(especially at its LOW, LOW PRICE!) *Envoy Custom Sedan (whitewall tires optional at extra cost)*

The British car designed and built especially for Canadians **ENVOY**

MANUFACTURED FOR GENERAL MOTORS PRODUCTS OF CANADA, LIMITED BY VAUXHALL MOTORS LIMITED, LUTON, ENGLAND
PARTS AND SERVICE FROM COAST TO COAST

S-1740-A

SEE YOUR LOCAL ENVOY DEALER

MAY IS SAFETY MONTH
CHECK YOUR CAR
CHECK YOUR DRIVING
PREVENT ACCIDENTS

MORRISON CHEVROLET-OLDSMOBILE LTD.
YATES STREET AT QUADRA PHONE EV 3-1106

Seagram's King's Plate ★ Seagram's V.O. ★ Seagram's Golden Gin

Say Seagram's and be Sure

Seagram's "83"

This advertisement is not published or displayed by the Liquor Control Board or by the Government of British Columbia

Oak Bay Residents Not Alone

Big Drive to Start in June

Driven Out of City, Hordes of Crafty Rats Swarm Into Saanich

By JACK FRY

Staid Oak Bay residents may have been taking a lot of ribbing lately from their friends because of the serious rat problem. But, they're far from alone in their battle against vermin.

"The problem is quite severe in Saanich, where 20 calls have been received in the past two days since the Colonist drew attention to Oak Bay's problem," H. G. H. Watts, senior sanitary inspector for Saanich and South Vancouver Island Health Unit, said yesterday.

Saanich's rat infestation now includes the whole municipality, whereas about 18 months ago it was concentrated along a perimeter of the city of Victoria, he said.

Migration of the horde of vermin into Saanich was caused in part by the "excellent work carried on in the city," he said.

In fact, the city and Esquimalt have been so successful in their intensive extermination program that Dr. Elizabeth Mahaffy, medical health officer for the Victoria-Esquimalt health department, Friday claimed virtual victory over rodents.

Of more concern now to health unit officials, rather than how the rats got into Saanich in the first place, is the question of what is to be done about it.

At the present time, the Saanich health department delivers rat bait to a complainant and instructs him on how to scatter it about his yard.

But, crafty rats are known to scout a whole neighborhood for food sources and bait placed on a single property often has little effect, said Mr. Watts.

"We hope to get a full program started about the first of June—when enough supplies are laid in for the big drive—in which whole areas will be cleaned out around properties where complaints are received," he said.

The sanitary inspector also endorsed a recommendation by a spokesman for a city exterminating firm that householders should not throw kitchen scraps into the backyard compost heap.

"If people would keep kitchen scraps out of the compost heaps, half the problem would be solved," said Mr. Watts. "Rats follow people, and wherever there's food, you'll always find rats."

LOCAL NEWS

The Daily Colonist.

(ESTABLISHED 1858)

CLASSIFIED

SECOND NEWS SECTION — VICTORIA, BRITISH COLUMBIA, WEDNESDAY, MAY 11, 1960 — PAGE ELEVEN

Around the Island

Pacts with Forest Firms Bind B.C. on Road Access Till '64

PORT ALBERNI — "We're not trying to dodge the situation, we are trying to meet it," Premier W. A. C. Bennett said when the question of restricted access roads was presented by a delegation from Tofino-Ucluelet District Chamber of Commerce at a cabinet meeting here yesterday.

He told Villiage Commision Chairman James Forbes who presented the west coast organization's brief that the government was pleased to have agitation toward lifting restrictions.

He pointed out that the B.C. government had spent $2,000,000 on the Alberni-Tofino Road and "we didn't build this road to remain on its present status."

Highways Minister P. A. Gaglardi said that agreements with forest companies which had undertaken construction of portions of the road binds the government until 1964.

The Tofino - Ucluelet submission was one of a half-dozen dealing with roads to serve the Island.

MLA John Squire asked for lifting of restrictions on the Alberni-Tofino Road, work to bring the road up to standard within two or three years, an access road to a public working circle in Barkley Sound area, a four-mile stretch of road to connect Port Albion and Ucluelet, construction of a stretch of some three-and-a-half miles to connect Bamfield with the private road now extending past Sarita.

He also contended that a road running northwest up the centre of the Island is practicable. "Such a road would tie in with existing logging roads in the Vernon, Woss and Nimpkish Lake regions and would, it is hoped, eventually have its terminus in the Quatsino Sound area."

★ ★ ★

No Alternative

DUNCAN — Workers laying a water pipe trunk line on Lakes Road were "exceptionally careful" and had "no alternative" but to break the road surface.

This was part of a report given to city council by Ald. James Saunders after a North Cowichan councillor complained of damage.

"It is hard to put pipes down without digging a hole," commented Mayor Jack Dobson.

Ald. Saunders said the asphalt surface came to the edge of the road width and that there was no shoulder in many places in which to put the pipe.

★ ★ ★

Housing Scheme

PARKSVILLE — Directors of the Golden Age Housing Society have announced that final approval of plans for the project has been received from Ottawa and tenders will be called immediately for construction of the housing units.

The society has had a series of setbacks in plans to provide low-rental housing here for senior citizens. Tenders were called some weeks ago but those received far exceeded the money available and plans had to be reformed.

★ ★ ★

'Council Material'

DUNCAN — Nine DeMolay members who attended a city council meeting were told they appear to be "good city council material."

It was the first group to attend a meeting, said Mayor Jack Dobson, who added the Masons were doing a "very wonderful" job supporting the youth group.

"It is a pleasure to have you here, and to hear something of the organization and what it has done for some of you," said the mayor. I see some good city council material among you."

Speakers for the DeMolay were David Waldie, master councillor; William Cleugh, treasurer, and Stanley Homer, chaplain.

★ ★ ★

Duncan Budget

DUNCAN — A special city council meeting is planned tomorrow night to give final reading to the 1960 budget.

It is expected no other business will be dealt with, but the council will officially sit to have the tax rates adopted before tax notices are sent out.

City clerk Gordon Berry said the tax notices may be sent out later this week, or possibly early next week.

Tax notices for North Cowichan are already in the mail, municipal officials said yesterday.

★ ★ ★

Leads Province

PORT ALBERNI—Building permits issued in Port Alberni in the period Jan. 1 to April 30 this year represent $1,191,642 in construction, according to a report submitted to council by building inspector William Fraser.

Seven new dwellings accounted for $83,000 of the April total while the assembly dock renewal project permit covered an $818,742 project.

Mr. Fraser said that Port Alberni is ahead of any place in B.C., percentage-wise, in construction figures for the year.

"Everywhere you go there are houses going up," Mayor Loran Jordon said.

Last year's figure for the first four months of the year was $689,905.

★ ★ ★

Summer Paving

TOFINO—Provincial highways department has notified the municipalities of Tofino and Ucluelet that the main streets in both settlements are to be paved this summer. Work is to start in July.

Considerable work will also be carried out on the 25-mile stretch of road between Ucluelet and Tofino.

★ ★ ★

Supper Postponed

PARKSVILLE—Mt. Arrowsmith Branch No. 49 Canadian Legion Ladies Auxiliary has decided to postpone a "Bean Supper" scheduled for Friday at the Legion Hall until a later date.

★ ★ ★

Safety Class

A two-hour, artificial respiration class is being arranged in Duncan by Reginald Cleugh, Box 1504, and in Chemainus by L. Robinson, in connection with the St. John Ambulance "Save a Life Week" May 16 to 21.

★ ★ ★

Free Lodgings

DUNCAN — Two penniless Vancouver men who went to sleep in the back of a truck in a used car lot got free board and lodgings on the government.

Lorne W. Lawrence and Daniel Henry Barrieau were arrested and fined $10 or one day in jail each for vagrants.

They were let off with the time already spent in jail. Magistrate A. C. Sutton told them to seek help if they ever need it again. The men were on their way to Victoria to get jobs.

Also in court, Barry D. Worth, 19, Herd Road, pleaded guilty to a charge of driving April 29 without a liability insurance policy. Fine was $10.

★ ★ ★

Span Estimate

ALBERNI — An estimate of $26,634 for cost of construction of the proposed new Kitsuksis Creek Bridge on Gertrude Street was received from consulting engineers by Alberni council Monday.

City clerk James Sawyer was instructed to apply to the provincial highways department for grant-in-aid for the project.

Concern over the council action taken to acquire the right of way for extension of Gertrude Street and approaches to the proposed bridge was expressed by Mayor Mabel Anderson in letters addressed to city solicitor R. J. Ohs, the council and Mr. Sawyer.

She questioned ownership of the land involved, expenditure of monies to cover moving of a duplex and for loss of serviced trailer space. Mayor Anderson asked for a legal opinion on six counts which had been connected with recent discord between herself and members of the council. Mr. Ohs said he would bring in a written reply for the records.

★ ★ ★

MacKenzie Rites

FULFORD — Funeral service for Burton Ingram MacKenzie, a resident of a year at Fulford, was held Friday at St. George's Anglican Church in Ganges with Archdeacon G. H. Holmes officiating.

Mr. MacKenzie, 61, came from Dalhousie, N.B., and leaves a sister in Vancouver. Burial was in St. Mark's Cemetery.

★ ★ ★

Paving Plan

ALBERNI—Start of a long-term plan for street paving, acceleration of sidewalk construction under the local improvement plan and establishment of a depreciation fund to assist in future purchase of city equipment were among the projects mentioned by council members during discussion of Alberni's $348,090 budget for 1960.

The budget was completed Monday with Ald. C. M. Blair, chairman of the finance committee, expressing satisfaction in the fact that it had been possible to limit the increase in tax rate to one mill.

★ ★ ★

Vandals Warned

DUNCAN — The Pioneer Park comfort station may be closed if vandals continue to damage it.

Mayor Jack Dobson has made the suggestion after the parks board had to put screens over windows. Damage is also done by youths riding bikes through tennis nets.

Ald. Steve Saunders has suggested that a $25 reward by posted for a conviction. Council feels it is not necessary because a close watch is to be kept by a newly-hired caretaker.

★ ★ ★

Kinsmen Elect

LAKE COWICHAN—Volunteer ambulance chief Joe Bohemier has been elected president of the Kinsmen Club.

Other officers: Dr. Jim Morrow, vice-president; William Cross, secretary, and Pat Riley, treasurer. New directors are Dave Sharp, Alan Vance and Ross Scott.

Other News Of Island On Page 6

Handling Men Right W.A.C. Tells Mabel

PORT ALBERNI—Premier Bennett told Mayor Mabel Anderson yesterday that he was glad to see the way she was handling the men on her council.

The premier made the comment when Mayor Anderson was introduced to the cabinet in the Tuesday session held here.

Mayor Anderson and her male councillors have been at odds on major municipal business since the first of the year.

Cabinet in Port Alberni

Proclamation Ends Tax Deal

PORT ALBERNI—Bill 88 was proclaimed here Tuesday during a closed session of the provincial cabinet, Premier Bennett announced as the cabinet reconvened in the council chambers in the afternoon.

The bill invalidates the Port Alberni fixed assessment agreement for school tax purposes.

Premier Bennett said that the proclamation means that the company (MacMillan, Bloedel & Powell River Ltd.) will now pay a "fair share" of school taxes.

The announcement was received with applause by city representatives and delegates from various organizations gathered to present briefs to the cabinet.

Periodic Disposal

New Law May Ease Body Ash Problem

A storage problem created in B.C. funeral homes and crematoriums by unclaimed remains of cremated bodies may be solved by legislation allowing disposal of the ashes, it was indicated here yesterday.

Dr. H. F. Angus, chairman of the Public Utilities Commission, told a cemetery hearing yesterday funeral homes and crematoriums might be encouraged to create regulations whereby unclaimed remains could be disposed of after three months.

Alternatively, he added, such institutions might be able to solve the storage problem by applying to the PUC once each year for consent to dispose of unclaimed ashes.

He said unclaimed remains pose a problem in Victoria and Vancouver.

At the present time there is no provision for disposal, a spokesman for funeral homes said later.

Ashes being stored in Victoria and still awaiting claimants date back nearly 50 years, he stated.

CHARGE HEARD

Earlier yesterday the PUC heard a charge from counsel for a local monument works that some cemeteries have regulations which favor an American grave marker manufacturer.

Louis F. Lindholm, counsel for Mortimer's Monumental Works, said that regulations at Hatley Memorial Gardens here practically exclude all grave markers but those manufactured by the Jas. H. Matthews Co. of Pittsburgh.

But he said monument dealers are not charging a conspiracy on the part of cemetery operators.

OUT OF BUSINESS

A brief submitted by Mr. Lindholm on behalf of his client urged that cemeteries get out of the grave marker business and leave this to the monument firms.

Lawyer Allan Cox, counsel for Colwood Cemeteries, owners of Hatley Gardens, denied the charge that the American firm is favored over all others and indicated that the products of other firms would be used if they were competitive in price and quality.

Below Top Offer

$2,952 Bid Accepted For Land

The provincial government yesterday accepted a bid that was $48 less than the top bid on a piece of land adjoining the new Swartz Bay ferry approach road.

A $2,952 bid for 3.28 acres of land was submitted by G. B. Sterne, a garage owner who wants the land to build a new garage. The new road location leaves his present garage 200 yards short of the highway.

Mel Baldwin, of Sidney, who bid $3,000 for the land said he wanted it for speculation.

Live in Esquimalt? —Mow That Grass

Esquimalt council will study the question of whether legal action can be taken against householders who fail to mow the grass on public boulevards fronting their properties.

Coun. Vincent Rush told council Monday that it was unfair for some persons to let the grass grow "four or five feet high" after the municipality has spent thousands of dollars in beautifying some of its thoroughfares.

Brian Does His Part

Getting help from physiotherapist Mary Adams at the Cerebral Palsy Clinic at Royal Jubilee Hospital, four-year-old patient Brian does his part to publicize Cerebral Palsy Week. The week is observed each year at this time to let people know how much is being done and what more can be done to help victims of cerebral palsy.—(Colonist photo.)

Esquimalt

Lots For Vets

A $40,000, 18-lot housing development site off an extension of Rock Heights Avenue will be handed over in about a month by Esquimalt municipality to the Veterans' Land Act office.

The subdivision will be available for Second World War or Korean War veterans who want city lots instead of acreage and who will build their own homes, a VLA spokesman said yesterday.

Work was carried on all winter in clearing the heavily-wooded, high ground facing out over Gorge Vale Golf Club and the Gorge area.

Esquimalt will provide all service for the area such as installation of paving, sidewalks, lighting, sewerage and water mains.

Old Sawmill Fire-Razed

Fire razed an old, unused sawmill on Tomlinson Road, Central Saanich, yesterday, causing an estimated $1,000 damage.

Known locally as Carson's mill, the building had not been in use since 1954.

The alarm was turned in at 4.45 a.m. yesterday.

Nearly Hit Two Tots

Watch Your Children Shaken Driver Asks

A city motorist who came within six inches of running down two small children on Bay Street, yesterday made a plea for parents who live beside busy thoroughfares to keep more careful watch over their youngsters.

Donald Bacon, 1240 Acton, said that two toddlers, about three and four years old, ran in front of his car in the 1400 block Bay Street.

"Luckily enough, I have good brakes. I missed them by about six inches. I was six inches short of killing them," he said.

Although he parked his car, and went to a nearby home and reported the near-accident to city police, he said yesterday that he felt it was his duty to point out to parents the dangers of letting their young children run unattended beside busy streets.

"Possibly some child will have to die before the lesson is actually learned," he said. "I hope I can prevent that by telling my story, but if it still happens I'll know that I at least tried to do my bit."

Struck by Broken Pole

Freak Traffic Accident Injures Oak Bay Girl

A 13-year-old Oak Bay school girl was rushed to Royal Jubilee Hospital yesterday with head injuries following a freak traffic accident on Monterey near Woodlawn Crescent.

Condition of the girl, Angela Jones, 2144 Quimper, was described as satisfactory last night by hospital officials.

Police said she was walking along the sidewalk when a car driven by James W. Powell, 18, 638 Monterey, struck her after hitting and breaking off a telephone pole.

The car had apparently gone out of control.

Witnesses at the scene said she was struck and thrown into the street when the car swung after striking the pole.

Damage to the car was described as light.

"If she had only been a few feet away she would have been safe," an unidentified witness said.

'Red Shield' Drive Sets $42,500 Goal

Salvation Army on Monday will open its month-long "Red Shield" door-to-door canvass in an effort to raise an operating goal of $42,500, the same amount as for last year's drive. Volunteers willing to assist in the canvass were asked to call Mrs. M. L. Bishop, at EV 3-9482. Campaign chairman is Peter S. Taylor.

★★★★★

Full University of Victoria Exam Results on Page 22

Telephone – EV 3-4111
11.30 p.m. to 8 a.m.
Editorial EV 3-4509 or EV 3-8309
Circulation . . . . EV 3-0725
Sports . . . . . EV 3-7000

The Daily Colonist.

Vancouver Island's Leading Newspaper Since 1858

Forecast: Cloudy, Sunny Periods, Some Showers
(Details on Page 2)

No. 129–102nd YEAR — VICTORIA, BRITISH COLUMBIA, WEDNESDAY, MAY 11, 1960 — ★★★★★ — 10 CENTS DAILY 14 CENTS SUNDAY — 22 PAGES

ANITA HAROLD
. . . leads freshmen

JOHN SCADDING
. . . leads sophomores

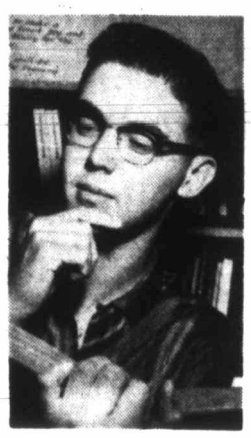

ROBERT TAYLOR
. . . leads juniors

★ ★ ★ ★ ★ ★

Repeat Achievements

First-Rank Students Top University Lists

Five Greater Victoria students, well known for previous high scholastic standings, headed a list of more than 550 students who recently wrote year-end examinations in the faculty of arts and science at Victoria University.

High-ranking students are C. Anita Harold, 201 Russell, leader in the first year with an average of 90.3 per cent; Margaret Lendrum, 247 Government, second with 89.7; John L. Scadding, 1204 Clover, leader in the second year with 95.1 per cent; Michiel Horn, 523 Harbinger, second with 94.4; Robert Taylor, 2795 Foul Bay, leader in the third year with 92.3 per cent, and David Alexander of Nanaimo, second with 87.3.

HIGHEST MARKS

Robert Bickell of Cobble Hill chalked up the highest marks in the faculty of commerce and business administration with an average of 77.6 per cent.

The five Victoria scholars all plan to carry on studies next fall at the University of British Columbia.

Eighteen-year-old Miss Harold is getting set for a summer tour of Europe.

She won the Victoria district scholarship when she graduated from Mount View High School last year.

SECOND STUDENT

John Scadding, 1204 Clover, 19, second among first students in 1959, was winner of the Matilda Horsepool scholarship in 1958 and Spencer's Stores scholarship and P. H. B. Dawson bursary in 1959.

Now working at Quesnel, he plans to major in economics this fall at UBC.

Michiel Horn, 20, who led first-year students in 1959, is holder of the Kiwanis and Percy Elliott scholarships and plans to enter third-year arts at UBC this fall.

HISTORY PROFESSOR

He hopes to be a university history professor.

Robert Taylor, 21, was high man in the Victoria school district when he graduated from Oak Bay High School.

He hopes to receive his bachelor of arts at UBC next year and continue studies in English and history.

Buy Compact Cars Civil Servants Told

OTTAWA (CP) — Government departments have been instructed to buy compact cars instead of big ones wherever possible, Dr. George Davidson, deputy health minister, told a meeting of the Commons estimates committee.

Louw Lashes Out At U.K. Critics

★ ★ ★

Prelate's Plea

Help Us Remain Friends

LONDON (Reuters) — The Archbishop of Canterbury, speaking on the South African racial issue, yesterday urged the government there to "do something, however small, to relieve the consciences of its friends."

Dr. Geoffrey Fisher noted before an Anglican Church meeting here that the South African government "is insisting that it must bear its own burden, and indeed it must.

"The tragedy is that so far they have seemed to pay little or no regard to the burdens which they are imposing upon the hearts and consciences and political principles of those who are their brethren in the British Commonwealth, in culture, in Christian faith and in common humanity."

The meeting unanimously passed a resolution declaring that it believed the policy of racial segregation to be contrary to the purpose of God.

LONDON (UPI) — South African External Affairs Minister Eric Louw said yesterday that his country's relations with Britain will be seriously disturbed if severe criticism of South Africa is permitted to continue unchecked here.

He said attacks on South Africa from every quarter are increasing "in bitterness and intensity."

These attacks, he said, are "based on ignorance of South Africa and its peoples, and actuated not only by prejudice, but only too often by malice."

Louw criticized the House of Commons for taking "the unprecedented step of discussing and condemning, by a unanimous vote, the domestic policies of a fellow-member of the Commonwealth.

"This was the thanks," he said, "that South Africa received for aid rendered to Britain in past years."

Press Rapped On Bomarc

LAWRENCETOWN, N.S. (CP)—Revenue Minister Nowlan criticized Canada's press Tuesday for its stand on the Bomarc missile issue, saying the press was "misinformed, prejudiced and biased," and criticism of Defence Minister Pearkes was unfair.

FIGHT FOR ALLIES PLEDGED BY U.S.

SEN. JOHN KENNEDY
. . . nomination near

★ ★ ★

West Virginia

Kennedy Wins, Humphrey Quits

CHARLESTON, W. Va. (AP)—Sen. John Kennedy of Massachusetts won Tuesday's West Virginia primary election, rocketing him within reach of the Democratic presidential nomination.

In a demonstration that a Roman Catholic can carry a state where only 4.5 per cent of the residents are of his faith, Kennedy trounced Sen. Hubert Humphrey of Minnesota, a Congregationalist.

Humphrey conceded early today that Kennedy had won the primary, and announced that he is dropping out of the race for the nomination.

On the basis of incomplete returns, Kennedy was getting about 60 per cent of the total vote.

With one-third of the 2,751 precincts reported, Kennedy had 69,768 votes to 43,748 for Humphrey.

Canada, U.S. Talk Swap

WASHINGTON (CP)—Phillip Taylor, assistant U.S. air secretary, said Tuesday the U.S. Air Force is considering the possibility of acquiring a limited number of Canadian CL-44 cargo planes on the basis that Canada might be willing to engage in a production-sharing swap by buying U.S. fighter planes in exchange.

★ ★ ★ ★ ★ ★

'More Drastic Action'

MOSCOW (UPI) — Radio Moscow warned today that if any more U.S. planes are detected over Soviet territory the Kremlin will take "more drastic action," perhaps involving "the security of the U.S."

Meanwhile, a press showing is due later today at which the wreckage of the U.S. U-2 reconnaissance plane—and perhaps its pilot—would be put on display. Russian and foreign newsmen are to attend.

Hubby 'Not Spy'

"My husband is not a spy and he is not engaged in espionage activity," Barbara Powers insisted yesterday although she conceded he told her little about his work. "I can only wait and hope," she said.

Reds to Try Spy Pilot

WASHINGTON (AP)—The United States pledged Tuesday to go to the aid of its allies which might be attacked by Russia for allowing American spy planes to use their air bases.

(See other stories on Page 2.)

At the same time the state department accused Soviet Premier Khrushchev of waging a campaign of threats and intimidation against small countries innocent of any wrong-doing.

LANDING POINTS

The state department was replying to Khrushchev's threat to aim Soviet rockets against any foreign bases which serve as takeoff or landing points for intelligence flights into Russia. "There should be no doubt that the United States will honor these defence treaty commitments," the department said in a statement.

The statement came amid these other developments in the war of words over the American spy plane downed in Russia May 1:

BROUGHT TO TRIAL

1. Russia indicated in a note to the United States that the captured pilot, 30-year-old Francis G. Powers, would be brought to trial.

2. Chairman Clarence Cannon (Dem., Mo.) of the House of Representatives appropriations committee reported U.S. intelligence planes have ranged as far as 1,300 miles inside Russia in a series of espionage flights since 1946.

NOT SHOT DOWN

Cannon, who heard central intelligence chief Allen Dulles at a secret briefing Monday, said the high-altitude U-2 plane had not been shot down by a Soviet rocket as Khrushchev claimed but was forced down by "some unforeseen and unavoidable "mechanical or physiological defect."

3. The state department assured Japan that future U-2 flights from Japanese bases would be "utilized only for legitimate and normal purposes of weather observation."

QUIETING STORM

This assurance was clearly aimed at quieting the storm in the Japanese Diet which is considering ratification of a Japanese - American security treaty.

In Moscow the Soviet Union notified the United States Tuesday that Powers "will be brought to account under the laws of the Soviet state."

AFTER CONFERENCE

This indication that the pilot may undergo a trial for espionage, probably not long after the end of the summit conference, was contained in a stiff protest delivered through the U.S. Embassy.

The Soviet government protested what it called the espionage reconnaissance flight of Powers' high-flying Lockheed U-2 jet.

SEEK INTERVIEW

The United States countered with a request in a note of its own for permission for an embassy officer to interview Powers who is reported by the Russians to have confessed he was spying.

It declared that "hostile acts of American aviation which have taken place numerous times in relation to the Soviet Union are not simply the result of the activity of the military command of the U.S.A. in various areas but are an expression of a calculated U.S.A. policy."

Stop Rum For Navy MP Urges

OTTAWA (CP) — John Taylor, Progressive Conservative MP for Vancouver Burrard, says the navy's rum ration should be eliminated to pay for Canadian participation in the Olympic Games. The rum costs $300,000 a year.

Southern Rhodesia

Queen Mother Due Despite Mob Riots

LONDON (CP) — Queen Mother Elizabeth flew off Tuesday night for a goodwill visit to the Central African Federation despite outbreaks of Negro mob violence in the northern copper belt area.

The Queen saw her mother off at the airport with a cheerful wave. The Queen Mother is due in Southern Rhodesia today.

Disorders in the federation during the weekend resulted in more than 100 Negroes being arrested.

★ ★ ★

Whites Demand Guns

KITWE, Northern Rhodesia (Reuters)—White settlers demanded gun licences and a government minister spoke of "extermination" Tuesday night as police and Negroes clashed again in this troubled central African British protectorate.

Territorial Minister Rodney Malcolmson told a crowd of 2,000 whites here that Negro leaders of the United National Independent party must be rounded up and said the government was planning the best way to "exterminate such rats."

I May Kick the Habit But My Wife Won't

Colonist reporter Terry Hammond, along with scores of other Victorians, is trying to kick the cigaret habit with the help of the Colonist's recent series of articles by Arthur King. Hammond, a three-pack-a-day "addict," describes another step in his withdrawal.

By TERRY HAMMOND

Q-Day minus 10.

Although hundreds of readers seem to have joined me in an effort to kick the cigaret habit, it is with profound regret I report that the only two people I actually launched down the road to lung cancer have steadfastly refused to be saved.

One of these is my wife.

Up to the day we were married she did not smoke at all.

SUDDEN STRAIN

A mere 24 hours later she was up to two packages a day.

It was almost as though she had come under some sudden and severe nervous strain.

I asked our family doctor about it.

"It is almost as though she has come under some sudden and severe nervous strain," he said. (This cost me $8 and as any fool can see is practically identical with my own diagnosis).

Anyway, she does not propose to stop smoking.

STRAIGHT ANSWER

I thought she put it pretty succinctly last night when she said "I do not even propose to discuss it."

The other person I lured into the smoking fold was a real catch. He is a former athlete of some renown and his rapid deterioration during the three years since he became a chain smoker one day is sickening to behold.

DRAMATIC NEWS

He accompanied me on a 300-mile round-trip drive in the interior one time, and would not be smoking to this day if my wife had not waited until we were 150 miles out before deciding it was time to have our second child.

In true story-book tradition I started lighting one cigaret after another as soon as I got the news and turned the car around.

EXCEEDING, ETC.

The roads were exceedingly twisty, exceedingly icy, and we were going exceedingly quickly, mostly sideways.

After a couple of near misses with large trees alongside the road while lighting cigarets, this fellow offered to light them for me.

I shouldn't really say he just offered to light them, he actually pleaded with me to allow him to light them.

STILL AT IT

We were only half way back when I suddenly saw that instead of lighting one cigaret at a time, he was lighting three and smoking two of them himself. It is now three years later and he has never stopped.

As it turned out though, there really wasn't any hurry after all. Our second child wasn't born until three weeks later.

★ ★ ★

Cigaret Addict's Diary

★ ★ ★

Philip Nearly 'Dots' Ump —Or So He Says in Speech

LONDON (AP) — Prince Philip, Britain's best-known polo player, sheds his royal dignity a bit when he canters around the field.

Last weekend, at a match in Windsor Great Park, the umpire penalized him for a foul. And Queen Elizabeth's husband felt like socking the guy good and hard.

He said so at a luncheon given by the Lord Mayor of London Monday.

"I had the greatest difficulty in restraining myself from dotting the umpire," the prince said.

The umpire—Maj.-Gen. Claude Pert, 61—isn't worried.

"Prince Philip was just joking," he said. "He always takes my decisions like a sportsman. He's a charming fellow and a very good player."

Don't Miss

'I Live for Speed' Then Youth Died
(Names in News, Page 2)

★ ★ ★

'Dead Man' Alive, Who's in Morgue?
(Page 3)

★ ★ ★

'Ike Snubbed Me' Truman Declares
(Page 21)

★ ★ ★

	Page
Bridge	17
Comics	21
Crossword	19
Financial News	7
Garden Notes	21
Social	12, 13
Sport	8, 9
Theatres	22